FEB 15 1933 ©CIB 181220

The Washington Post will give two free guest tickets to Loew's Fox Theater with each paid-in-advance want ad for seven or more times. On the screen, Warner Baxter; stage, Ted Lewis in person.

The Washington Post.

NO. 20,694. ENTERED AS SECOND CLASS MATTER, POSTOFFICE, WASHINGTON, D. C. WASHINGTON: SATURDAY, FEBRUARY 11, 1933. COPYRIGHT, 1933, BY THE WASHINGTON POST CO. THREE CENTS.

Today—Snow or rain. Tomorrow — Fair, colder. Fresh east, shifting to west winds.
Yesterday—High, 34; low, 17. 1932—High, 56; low, 37.
Details on back page.

PLAN TO GRANT ROOSEVELT BIG POWERS IS CUT

House Democrats Balk at Garner Scheme.

NEW PROJECT IS ADVANCED

Modified Authority to Slice Funds Drawn by Huddleston.

By ROBERT C. ALBRIGHT.

The Garner plan to give Franklin D. Roosevelt "Mussolini" powers to slash expenditures last night was regarded as definitely dead for this session, following violent House reaction to the sweeping authorization.

In its stead, a modified authorization is being worked out, on the framework of a resolution introduced by Representative Huddleston (Democrat), Alabama. This would give the President power to cut costs 10 per cent within specific constitutional limits.

Meanwhile conferees on the Treasury-Postoffice bill, proposed as the vehicle for the exceptional grant of power, were appointed yesterday by House and Senate. House conferees will carry the modified draft to conference today or Monday.

What Resolution Provides.

The Huddleston resolution would empower the President to make 10 per cent appropriation cuts in any manner that would not impair contractual obligations. Specific authority would be given, however, to slash Federal or veterans' compensation.

Senator Byrnes (Democrat), South Carolina, following a conference yesterday with Speaker Garner, said this resolution can be so rewritten as to make the authority clearly within the Constitution. He said it could be done by making the President the agent of Congress in carrying out certain specific instructions.

Lacking this, independent legislation would have to be enacted before either veterans' or Federal compensation could be touched, he said.

"It would just be the Bratton amendment, considerably broadened," said the South Carolinian author of the Senate proposal to empower Mr. Roosevelt to reorganize the Federal Government.

Garner Plan Denounced.

The Bratton amendment empowers the heads of departments and independent establishments to make 5 per cent cuts in all appropriations. This, rather than the Byrnes reorganization amendment, would open the door for conference consideration of the additional grant of power.

The original Garner proposal, to give Mr. Roosevelt carte blanche authority, extending even to abolition of Government departments and ocean and air mail subsidies, was denounced on both sides of the Capitol yester-

Continued on Page 2, Column 2.

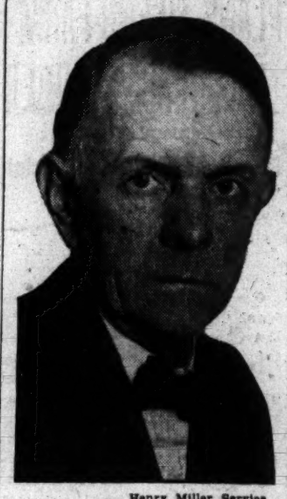

Henry Miller Service.
REP. GEORGE HUDDLESTON.

SENATE GROUP BARS NEW DRY FUND CUT

Action on Army Supply Bill Possible Today; Fight Over Repeal Is Next.

By J. BERNARD M'DONNELL.

With preliminary skirmishes out of the way, wets and drys in the Senate found themselves yesterday on the verge of their long-awaited major battle, and, although the wets probably will get licked again, they will have the satisfaction of giving the drys the nearest thing to a licking they have had since prohibition was put into the Constitution.

They crossed swords yesterday in the Appropriations Committee and the wets lost their attempt to cut by 10 per cent the prohibition enforcement funds, which already had been reduced by the House 15 per cent below the budget recommendations for the next fiscal year.

By a vote of 12 to 9, the committee overrode its subcommittee, which had considered the State, Justice, Commerce and Labor appropriation bill, in which enforcement funds are carried. The subcommittee had cut the funds 10 per cent below the House figure. The full committee yesterday restored the fund to the $8,440,000 approved by the House.

But the drys found some solace in the restrictions the committee placed on the use of the money. It may not under the committee draft, be used for wire tapping to collect evidence of liquor law violation, and though informers may use it to buy liquor as evidence they may not use any of it to buy drinks for themselves.

Before the enforcement fund fight is brought to issue on the floor however, the opposing forces will battle over the much-qualified so-called prohibition repeal amendment which was the best repeal resolution that Senator John J. Blaine (Republican), of Wisconsin, a wet, could get reported out of the Judiciary Committee, which has been recognized by the drys as one of their citadels of strength for many years.

The repeal resolution pleases neither the wets nor the drys and conforms to the pledges given so solemnly in their party platforms by

Continued on Page 3, Column 2.

Airmen Find Members Of Rescue Party Safe

Westport, Conn., Feb. 10 (U.P.).—Ten members of a rescue party aboard the schooner Saugatuck, which was lost while searching for missing clam fishers, were found safe at a lighthouse in Long Island Sound tonight

Missing more than 24 hours while storms swept the 15-mile strip of water between Connecticut and Long Island, they had anchored near the Middle Ground light, off Bridgeport, and sought shelter in the lighthouse. They were discovered by airplane searchers.

Post Ads Pull

MODERN rest home; lovely rm.; excellent care and diet; invalid or aged person; reduced rates. 1824 Biltmore nw.

. . . Obtained very desirable guests . . .

Miss Dawes announces that all of her guests have come to her through ads in The Post and that she is "most grateful" for her gratifying results.

For Results Use
Washington Post
WANT ADS
Phone National 4205

Federal Trade Board's Funds Again $750,000

(Associated Press.)

A Senate appropriations subcommittee yesterday increased to $750,000 funds for the Federal Trade Commission, which were cut to approximately $500,000 by the House.

Ballplayer's Wife Kills Her Brother

Mate of Thomas, Fielder for Giants, Claims Threat on Life.

Ocala, Fla., Feb. 10 (U.P.).—Mrs. Herb Thomas, wife of the New York Giants' new center fielder recently purchased from Montreal, today shot and killed her brother, Bruce Close, 26, of Columbus, Ohio, at Astor, on the St. Johns River, east of here, it was revealed late this afternoon at a preliminary hearing before Judge E. N. Talley at Tavares, near here.

Mrs. Thomas claimed her brother had threatened to kill her and her three small children, and had entered her room armed with a shotgun and pistol. Mrs. Thomas told Sheriff W. D. Gibson of Lake County she had shot in self-defense.

The preliminary hearing before Judge Talley resulted in a finding of justifiable homicide.

R. F. C. BELIEVED SOON TO SLASH INTEREST RATE

Report Follows Visit of Al Smith on Loan for New York.

CONGRESS MAY ACT TO FORCE REDUCTION

Would Spur Employment on Self-Liquidating Jobs, Is Claim.

(Copyright, 1933, by the United Press.)

Intimations that the Reconstruction Finance Corporation may cut down its interest rates seeped out from the tightly guarded portals of this gigantic money lending agency yesterday.

Word circulated that the corporation is seriously considering cutting its rates on self-liquidating projects, which now run between 5 and 6 per cent down to 4½ per cent. It pays the Federal Government 3½ per cent for its money.

This shift of direction is due to the forcible argument made before the corporation directors Thursday by former Gov. Alfred E. Smith.

"Two Glass Eyes."

"The R. F. C.," he said, "can act like a suspicious banker with two glass eyes or it can exercise its social responsibility and put men to work."

His shot went home. Yesterday word was going around that the corporation may shortly fall into line with the prevailing tendency in the financial world to scale down interest charges. The chief objection to this is that if the interest rate is placed too low, the incentive to pay off the loan will be removed. Public protest some time back forced the R. F. C. to cut down to 5½ per cent interest rates to farmers on live-stock loans which were running as high as 7 per cent. The farmers now pay for inspection and loan fees which they did not pay under the 7 per cent rate.

The question as to how much R. F. C. money may be expected to come back arose forcibly to attention yesterday when the Couzens Senate subcommittee discovered that collateral put up as security for railroad loans has in some instances melted to fractional values.

Some Figures Cited.

Following are some of the figures:

Railroads.	R. F. C. Loan	Market Value of Collateral
Central of Georgia	$2.903.000	$898.000
Missouri Pacific	17.100.000	7.392.000
Southern Railway	14.723.000	11.743.000
St. Louis San Francisco	5.190.000	829.000
Chicago Northwestern	18.193.000	16.356.000

The Chicago, North Shore and Milwaukee, described by Chairman Couzens as a so-called Insull road, owes the R. F. C. $1,065,000. Officials of the fiscal agency were unable to estimate the value of the security behind this loan.

"Probably you had better wipe it off to profit and loss," observed Couzens.

When he appeared before the R. F. C. Thursday, Smith, seeking to soften the Government money-lending board

Continued on Page 4, Column 5.

Impeachment Vote Favors President

Clashes Loom in Uruguay in Controversy Over Executive Power.

Montevideo, Uruguay, Feb. 10 (U. P.).—The chamber of deputies tonight voted down a bill asking impeachment of President Gabriel Terra and Minister of Interior de Michelli and sent it to a committee

Military vigilance in this city and on the northern frontier was maintained as the chamber sought to reach a decision on the proposed plebiscite for reapportionment of executive powers. President Gabriel Terra, backed by the Blanco party, is seeking to displace the Colorado party—controlled national administrative council—from its present position of sharing executive functions with him.

It was believed the deputies' action would result in either an armed clash or conciliation between the two parties. Lengthy party caucuses were held today.

Mgr. Fumasoni-Biondi Slated for Promotion

Vatican City, Feb. 10 (A.P.).—It was reported today that Pope Pius intends to promote Mgr. Pietro Fumasoni-Biondi, Apostolic Delegate at Washington, to the position of secretary of the Congregation for the Propagation of the Faith, which directs all churches and missions.

Mardi Gras at New Orleans, La. Reduced fares Feb. 16 to Feb. 28, final limit, March 7, 1933. Stopovers. Five trains. Southern Railway System. Phone NA. 1465.—Adv.

KidnapTerm

Parent Who Abducted Own Child From Its Mother Gets Year and Day.

For kidnaping his own 5-year-old son, William S. Barr yesterday was sentenced to serve a year and a day in jail by Chief Justice A. A. Wheat in District Supreme Court.

Barr's wife, Dorothy W. Barr, had been given custody of the boy, William W. Barr, by a court order, and despite this, it was said, the father took the child away.

Barr pleaded guilty to the charge last week and yesterday attempted to withdraw his plea because he said he was under the misapprehension that his plea was to a suit in equity. Chief Justice Wheat refused to permit him to withdraw the plea.

RIGID QUIZ NEARING IN LINDBERGH CASE

U. S. Takes Over Suspects; Told of Charges, Wife of One Collapses.

Roanoke, Va., Feb. 10 (A.P.).—Expert Federal investigators tonight moved swiftly nearer their first big attempt to draw from two young men and a woman a confession that they sought to extort $50,000 from Col. Charles A. Lindbergh, threatening peril for his infant second son.

The assignment of John M. Keith, of the United States Bureau of Investigation, to the case here was seen by Federal and local authorities in Roanoke as the advent of a sweeping investigation into the plot which recalled the fatal kidnaping of the infant Charles Augustus Lindbergh, jr., less than a year ago.

Elsie Harvey, 26-year-old woman held by the authorities on two separate charges — conspiracy and mailing threatening communications—was released during the night under a $5,000 bond. Norman Harvey, her husband, and Joe Bryant, still were in jail. No move was made to post the $25,000 bond required for each of them. They were held on the same charges.

They didn't know it, but I. M. Stapleton, District Federal agent, was ready to put them through rigid interrogation upon the arrival of Keith.

Nannie V. Harvey, Norman's mother, posted real estate as security for the girl, who during the afternoon collapsed when United States Commissioner Charles Fox, jr., informed her of the charges the United States had preferred against her and the two young men. She was taken to the Harvey home on "Poorhouse road," several miles from the city. She is under bond to appear in the commissioner's preliminary hearing Monday morning.

Meanwhile United States District Attorney Joseph Shaffer, a former member of Congress, made it known from his home in Wytheville, Va., that he would arrive here Sunday to take charge of the prosecution. Thus far he has been represented by his assistant, T. K. Parsons, who today

Continued on Page 3, Column 5.

Christopherson Urges 4-Year House Terms

(Associated Press.)

So House members would not have to think about reelection every two years, Representative Christopherson (Republican), South Dakota, suggested in a resolution he introduced yesterday that they have four-year terms.

His resolution proposes a constitutional amendment changing the terms to four years.

NAVY STRENGTH IN PACIFIC WILL BE AUGMENTED

Entire Scouting Fleet to Join Battle Force Until July, 1934.

JAPAN TO MANEUVER ALSO IN SAME AREA

Adams Says Bratton Amendment Would Cripple Defense for Years.

By HAROLD J. T. HORAN.

The American battle fleet in the Pacific will be reinforced by the addition of the entire scouting fleet during this year and until July 1, 1934, it was officially announced here yesterday. The combined force of the American fleets on the West Coast will number about 122 units under Admiral Richard Henry Leigh, commander in chief.

This brief statement from the Navy Department yesterday was almost coincident with the reported determination of Japan to retire from the League of Nations rather than submit to the recommendations of the Lytton report. However, a still more significant implication was given to the new naval orders when it became known that the Japanese navy intends to hold its five-year special maneuvers in three months also in the Pacific.

The Japanese general board is working on a comprehensive plan to test new cruisers and new equipment, especially the naval planes.

Near Communication Lines.

The locals of the maneuvers will be the mysteriously guarded mandated islands of the Caroline, the Marshall and the Bonin groups, which have been the subject of considerable litigation between the League of Nations and the Japanese government.

The Japanese government has been accused of fortifying these islands in contravention of the implicit agreement of the league and the mandate power. The Japanese foreign office replies, however, that these islands are not fortified but that the harbors have been improved so as to admit the entrance of big ships, probably battleships and similar vessels.

Nevertheless, the projected Japanese naval war games will be so constituted that they will automatically cut athwart the lines of communication between the Philippines and Guam, both possessions of the United

Continued on Page 2, Column 1.

Driver Cleared in Death Of Capital Taxi Man

Philadelphia, Feb. 10 (A.P.).—A coroner's jury has exonerated Lewis Pratt, bus driver, of Somers Point, N. J., of blame in the death of Harry Bressler, 38-year-old cab driver, who was killed last Sunday at Norwood, a suburb, while driving from Washington, D. C., to visit his family at Atlantic City.

4 in Former Alderman's Home Bound in Holdup

Chicago, Feb. 10 (U.P.).—Insisting they had "a case for the alderman," three gunmen gained entrance to the home of former Alderman Stanley Walkowiak tonight, tied up three members of the family and a relative, then fled with $25,000 cash and jewelry valued at $3,000.

REICH GAS BLAST TOLL MOUNTS AS WORKERS PUSH RELIEF EFFORTS

October Bank Holdup Suspect Is Arrested

Man in Miami Is Linked in Capital Attempt; Gas Routed Gang.

Solution of the attempt to rob the branch bank of the Washington Mechanics Savings Bank at 3401 Connecticut avenue on October 21 was believed near with the arrest yesterday in Miami, Fla., of Edward Dee, 35, of Philadelphia.

With the apprehension of Dee, whose picture has been identified as that of one of the band that was thwarted by tear gas in the hold-up attempt, the authorities redoubled their efforts for the arrest of the other members of the band.

An Associated Press dispatch from Miami said Dee was turned over to the Dade County sheriff's department last night by Miami Beach police. He was arrested on a charge involving a woman, set forth in a bill of criminal information filed by the county solicitor's office.

A warrant charging Dee with attempted bank robbery, was sworn out two months ago by Detective Sergt. Floyd A. Truscott, who appeared before United States Commissioner Needham C. Turnage and obtained

EDWARD DEE.

the warrant. This will be sent to Florida today, asking for the return of Dee.

Through Dee, the authorities hope to ascertain the identity of the other men, who fled before a cloud of tear gas, unloosed by a bank teller, when

Continued on Page 4, Column 4.

Bodies of 45 Are Found; 280 in Hospitals.

HOUSES RAZED BY EXPLOSION

Calls Sent to Nearby Towns for Nurses and Doctors.

Neunkirchen, Germany (Saturday), Feb. 11 (U.P.).—Rescue workers worked feverishly through the night for bodies of scores killed and mutilated when the gas tank of this industrial city in the Saar Basin exploded last evening, demolishing buildings and spreading death and destruction.

Police heading the rescue work in the shattered area said that at 1:30 a. m. 45 bodies had been recovered from the ruins in addition to seven others killed in the vicinity by flying masonry as houses crumbled beneath the terrific blast.

The dead were expected to total far more, however, as bodies were recovered. Upward of 280 were in hospitals, critically injured.

Relief Calls Sent Out.

Rescue squads established emergency hospitals in the vicinity of the disaster. Many auxiliary first-aid stations were set up. Medical supplies were commandeered in drug stores. Orders for more supplies and experienced doctors and nurses were rushed to nearby towns.

Fifty of the injured were given little chance to recover.

Local police said they would not be able accurately to gauge the number of dead until late in the day.

It was learned that 500 persons were working in the gas works and the adjacent benzol plant at the time of the disaster—6:10 p. m. yesterday.

Pitiful Scenes Enacted.

However, none knew how many had escaped. The relatives of missing workers sought to break through police lines, and pitiful scenes were enacted as they were kept back.

Police at the scene and at headquarters said it was definitely established that most of the victims were women and children.

Most of the bodies recovered so far were from debris of 28 houses occupied by workers in the neighborhood around the gas works. Their little community was practically razed. The scene was one of utmost confusion as the work proceeded.

Hurled Half a Mile.

The force of the explosion was shown by the fact that the great lid of the gas tank, about 150 feet in diameter, was hurled nearly half a mile, and dropped on the railroad tracks.

A street car passing the gas works at the time of the explosion was demolished. Only the chassis remained, like a skeleton, on the tracks.

The gas tank which exploded was of the most modern construction. It was the second largest in Germany, and had been ragarded practically as explosion proof

Justice Sutherland Ill; Returns to Bench Soon

(Associated Press.)

Justice George Sutherland has been unable during the present week to attend the sessions of the Supreme Court.

It was said yesterday he is kept off the bench by a heavy cold, but that his condition was much improved and he hopes to return next week.

BIG HELP TO NATION IN NEW POSTOFFICE

"Buy More Stamps" Drive Promised in Return for Appropriation.

By WESTBROOK PEGLER.

One of the most interesting public works by which it is hoped to spend the United States Treasury out of the red and restore prosperity is the self-liquidating postoffice which has been awarded to the little town of Larcenia, a typical American community deriving its name from the larcenous sentiments of its citizens in their dealings with the Government. There are 1,200 inhabitants, or Larcenists, as they are called by the local newspaper, the Weekly Chisel, which carries at its masthead the civic shield bearing the symbolic crossed blackjacks and jimmies.

Larcenia's representative in Congress is the Hon. Will Cadge, an indefatigable toiler on behalf of his constituency, with a special zeal for pension cases, who is proud of the fact that the citizens of his community draw out of the Treasury more money per capita in monthly checks than those of any other district in the country. The credit for this record he graciously shares, however, with the attorneys at law practicing in Larcenia, who have given and still give the most effective cooperation in preparing claims, on a commission basis. The total monthly

Continued on Page 2, Column 2.

Tokyo Holds Fleet Move Tells Alarm

Calls Other Belief About Pratt's Orders to Stay in Pacific Childish.

Tokyo (Saturday), Feb. 11 (U.P.).—Rear Admiral William V. Pratt has decided to keep the combined American fleet in Pacific waters because of American uneasiness over the Japanese situation, it was believed in high quarters here today.

Authorities unofficially said it would be childish to give any other interpretation to Admiral Pratt's announcement the fleet would be kept on the Pacific until July 1, 1934.

The decision had been expected by Japanese. They believed American authorities would not want to return the Atlantic fleet to its Eastern base when they might face a possibility of having to return to the Pacific at any time.

Japanese sources, however, denied that the United States had any basis for belief the fleet might be needed for action against Japan.

Film Comedian Is Held On Visit Permit Charge

Los Angeles, Feb. 10 (U.P.).—Frank Atkinson, film comedian and a wartime ace of the British Flying Corps was arrested tonight on charges of overstaying his visiting permit to the United States.

Atkinson, who was credited with bringing down 21 German planes in battle, was taken to the Federal immigration office here to have bail set on the complaint.

LINDSAY WILL SPEED BACK TO POST IN U. S.

Will Bring Outline of Policy on Debt Negotiations "Big 5" Approves.

London, Feb. 10 (A.P.).—Only an unexpected hitch over Great Britain's program for war debt settlement will prevent Sir Ronald Lindsay, British Ambassador to the United States, from leaving England Tuesday and racing to Washington to resume negotiations with President-elect Roosevelt.

Sir Ronald may arrive in Washington only a day after Mr. Roosevelt's return from the South.

Prime Minister Ramsay MacDonald and other members of the cabinet will meet at No. 10 Downing street Monday morning, with the ambassador in attendance, for final approval of the policy which the "Big Five" will submit to the ministry and then will entrust to the ambassador.

No official hint of the conclusions the "Big Five" of the cabinet have reached, as a result of five long sessions this week, was available today as Parliament adjourned for the week-end.

The Washington talks will be free and open discussions of the whole range of economic financial and political problems involved in intergovernmental obligations, but so far as can be learned here no material change has taken place in the three main points of the British policy regarding the debts conference. These points are:

1. Any settlement must be final.

2. No decisions can be taken to prejudice later decisions to be reached at the World Economic Conference in London.

3. The Lausanne reparations settlement must stand.

At the same time it is evident to political quarters here that Sir Ronald has acquainted the British government with a clear-cut view of what may be expected at Washington, and that his swift mission home ought to contribute materially to the success of the Washington conference is generally accepted.

Hot Motor Halts Argentine Flight

Headwinds Over Coast of Africa Force French Fliers Down.

Casablanca, Morocco, Feb. 10 (U.P.). The projected flight of two French airmen from Marseille, France, to Buenos Aires, Argentina, ended abruptly here tonight when motor trouble forced them to land.

Two fliers, Lucien Boussoutrot and Maurice Rossi, veterans of other distance flights, brought their huge plane to earth at 8:20 p. m., after a little more than twelve hours in the air.

Their motor became overheated bucking heavy headwinds after they reached the northwest coast of Africa, they reported, and after pushing on in the hope the weather would improve and the motor cool at a less arduous cruising speed, they were forced to come down.

More Snow Is Due Today, With 24-Degree Recording

Flakes May Turn Into Rain, Bureau Forecasts; Depth of 2 Inches Reached at 2 A. M.; Four Hurt in Accidents.

Snow again!

Colder Sunday!

So the Weather Bureau forecasts for Washington.

The snow began early last night. Two inches had fallen by 2 a. m. today. The Weather Bureau could not explain why the four snowfalls of the winter have occurred on Saturday.

The forecaster did say, however that the thermometer would reach only 24 degrees today. It was also forecast that the snow might change to rain.

Crossing the street in the blinding snow at Georgia avenue and Harvard street northwest, last night, Miss Betty Brooks, 23, was knocked down by an automobile. She was treated at Emergency Hospital for bruises and abrasions to the arms and legs.

According to police, the car which struck Miss Brooks, who lives at 705 Fourth street northwest was operated by Walter E. Knowles, of 1413 Girard street northwest.

Shortly before the snow began falling, Walter Coe, 31, of 332 Seaton street northeast, who, according to police, was trying to cross Sixteenth street, at R street northwest, was knocked down and seriously injured by an automobile.

Robert A. Anderson, 22, of 617 Rock Creek Church road northwest, who police said was driving the car, was attempting to pass the intersection on a changing light, according to Private E. R. McNale, investigating the case. Coe was taken to Emergency Hospital, where he was treated for a fractured hip and left wrist.

Mrs. Ina J. Harding, 65, of 2805 Ontario road northwest, was treated at Emergency Hospital for a fracture of the left ankle, received, according to witnesses, when she slipped and fell on the sidewalk at Fourteenth street and Columbia road northwest. She was removed to the hospital in a taxicab.

Summary of Inside Pages

Pages.
2—Senators Propose Mortgage Aid. R. O. T. C. Funds Are Boosted. Leiter Library to Be Auctioned.
3—22 Killed on Mutiny Ship. Cox Called Likely Appointee. Insanity Plea Set in Cult Death.
4—The Federal Diary. Dr. Walsh Traces Radicalism. School Pay Dispute Near End.
5—Maj. Gen. Collins Rites Today.
6—Editorials.
7—Society.
8—News of Capital Churches. Women's Features.
9—The Post Food Page.
10—The Post Comics. Radio Programs.
12-13—Financial News.
14—New Cinema Offerings. King of the Jungle.
15-16—Sports.
17—News of Capital Suburbs.
18-19—Classified Advertisements.
20—Cadets Win Parade Places. D. C. Budget Goes to House Today. Ballou Raps Relief Duplication. The Once Over.

FARM LEADER RAPS COURSE IN SENATE

O'Neal Criticizes Committee Handling of Proposed Relief Legislation.

(Associated Press.)

Outspoken disapproval of the way two Senate committees are handling farm relief legislation was expressed in open letters sent last night to all of their members by Edward A. O'Neal, president of the American Farm Bureau Federation.

"It is evident that these committees, judged by committee prints of the allotment and farm mortgage bills, are not following the recommendations of farm organizations on the two major agricultural projects of this session," said O'Neal in making public the letters.

The farm leader wrote to the members of the agriculture and banking committees which hope to report shortly on the big farm relief bills which they have been considering.

New Complications Appear.

The agricultural committee meets today on the allotment plan measure passed by the House while a banking subcommittee continues its struggle with farm mortgage legislation.

New complications had beset the mortgage proposals last night, with the addition of demands that the small urban home owner as well as the farmer be protected against foreclosure for two years under the Hull farm mortgage "moratorium" bill.

Lest this new controversial element defeat his emergency farm relief measure, Senator Hull (Democrat) of Tennessee, promptly proposed that the aid for the city dweller be made the subject of a separate bill. A decision is expected on this angle today.

Meanwhile, confidence was expressed by Southern senators that the Smith bill to help the cotton farmer by reducing the surplus would be reported to the Senate today.

Various Features Protested.

O'Neal in his letters objected vigorously to proposals for confining the domestic allotment bill to two products—wheat and cotton—and for cutting out its acreage control features. The Hull mortgage bill also drew his fire.

The move for including the owner-occupants of small homes in cities was started by Senators Walcott (Republican), Connecticut, and Steiwer (Republican), Oregon. They argued that this class of person as well as the farmer needs help to keep from losing his home.

Preparatory to taking up the matter again today, Senator Walcott sought to learn from the Federal Home Loan Board how great an additional expense would be involved by extending the assistance to city homes.

Under the Hull bill, $500,000,000 would be provided for loans to the holders of farm mortgages in an amount sufficient to cover back taxes, defaulted interest and installments. In return, the mortgage holder would have to agree not to foreclose for two years.

Crop Loan Totals Are Made Public

Minneapolis Office Lends Largest Amount With Returns Lowest.

(Associated Press.)

Of $64,204,508 disbursed by the Department of Agriculture last year in crop production loans to farmers, a total of $18,083,751 has been collected, leaving $46,120,751 unpaid. The summary of collections announced by the department yesterday also shows that of 507,632 loans made, either all or a part of 383,088 loans remains uncollected. The average collected on each loan is $35.62 while the average loan made was $126.

States served out of the Minneapolis regional office obtained the largest total, $24,243,335, and have repaid the smallest ratio, 11.16 per cent.

The Washington office, serving Eastern and some Southern States, made loans totaling $16,559,651, of which 39.59 per cent has been repaid. At St. Louis, loans of $4,053,536 were made, of which 41.47 per cent has been repaid, while the Memphis office loaned $18,232,633 with 33.84 per cent repaid. The Salt Lake City office loaned $2,208,657, with the rate of collections 44.14 per cent.

U. S. NAVY STRENGTH IN PACIFIC TO GROW

Continued from Page 1.

States, and the Hawaiian Islands. At the present time the United States battle and scouting fleet is engaged in war games off the Pacific Coast. The scouting force has recently terminated the subordinate phase of the maneuvers with the Hawaiian Corps Area of the Army.

Economy Called Reason.

The underlying reason for concentration of both scout and battle forces in the Pacific at this time is economy, the chief of naval operations, Admiral William V. Pratt, declared. The congressional demand for further naval economy embodied in the Bratton amendment will, however, entail more serious consequences than the compulsory maintenance of the combined fleets on the Pacific Coast. Secretary of the Navy Adams, in a letter to Senator Bingham, declared that such a move "would cripple our national defense for years, seriously injure the morale of the service and, together with the discharge of 4,500 civilian employes, would result in an increase of unemployment amounting to 14,650."

The total of the Navy budget at present amounts to $308,669,562, direct appropriations. To reduce this amount by even 5 per cent would compel the following restrictions on naval operations, the Secretary of the Navy declared. He added:

"First, the fleet would be kept on the West Coast. It would result in the closing down of certain Eastern navy yards, slow down the work on ships now building and modernizing at a great loss of time and increase of cost.

"Second, it would restrict reserve activities at a cost of about $1,500,000. This reduction would leave in full commission about 66 per cent of the number of British ships and 56 per cent of the number of Japanese ships which are in full commission or fully manned.

"Third, it would reduce the Marine Corps by about 1,150 men, resulting in a cut of about $1,000,000."

PUP GIVEN TO GARNER ARRIVES

Post Staff Photo.

"Oliver Twist," a 4-month-old bull pup from Los Angeles dispatched as a gift to Vice President-elect Garner, arrived at Hoover Airport yesterday by air. Miss Edwina Davis, an Eastern Airline hostess, is trying to entice Oliver out of the warm plane into the chilly air of the Capital.

"BUY MORE STAMPS" DRIVE PROMISED FOR APPROPRIATION

Continued from Page 1.

revenue sent into Larcenia from Washington is approximately $2,000, about 80 per cent of which is in compensation for cases of chronic fatigue, cut finger, toothache and falling hair incurred since the war. The prize case of the local bar is the 80 per cent disability rating, with appropriate pension, obtained for a veteran of 1898, whose case was officially diagnosed as yawning fever. The victim is the Larcenia County judge. He yawns all the time.

Larcenia's total contribution to the Government in income taxes last year was $325, but Representative Cadge obtained a refund of $150 to his constituents for the year of 1931 by vigorous representations to the Internal revenue department and by the same process may yet be able to reduce Larcenia's net for 1932 to $250. He has set as his goal a figure of no dollars, net, but the internal revenue people are very rapacious and progress toward this ideal is slow and laborious.

The appropriation for the new Larcenia Postoffice is $125,000 and the plans call for a three-story building with modern mechanical devices to sort and distribute the daily turnover of approximately 2,000 letters, catalogues and Government documents, which latter are carried free under the congressional frank of the Hon. Cadge, and comprise about one-fourth of the traffic. There will be a modern machine to cancel the stamps on the daily mail business of about 250 pieces, including post-cards, and the most up-to-date sorting and conveying machines to save foot-work by the postal staff and promote efficiency in the local postal service. It took a hard fight by Congressman Cadge to obtain the stamp-canceling machine which will cost $350, but he won his point when he showed that the present antiquated postoffice was using up two ink-pads, three bottles of ink and four cancellation stamps regularly every year.

Will Pay "Big Dividends."

"Cheap equipment is poor economy," Congressman Cadge declared. "In the course of time this machine will pay for itself and, over the long haul, this investment, which seems so big now, will begin to pay dividends in efficiency and permanence.

The present postoffice in Larcenia is distinctly beneath the character of the town, consisting of an ordinary store room next door to the new Merchants' House. The Government pays a monthly rental of $35 for these quarters under an old lease, although the Elite Cafe, a similar room which bounds the postoffice on the other side, never has rented for more than $25 and is now down to $20 with one month's rent free. The staff consists of the postmaster and his wife, who is assistant postmaster, and one R. F. D. carrier who is a pensioner with a 90 per cent disability incurred when he slipped on a rock and sprained his ankle while out fishing in defense of Old Glory in the spring of 1927. The carrier ekes out his living playing professional football with the Larcenia Porch-Climbers in the fall and as a professional wrestler in the winter season. In the summer months he takes a furlough and enters a Government hospital for treatment, but his case is deemed to be beyond medical science and the treatment consists almost entirely of complete relaxation. Last summer, however, he sacrificed this opportunity and risked his health to march to Washington and demand the bonus.

Under the plan of self-liquidation, the Larcenia Postoffice is expected to pay for itself in the course of a long term of years and thereafter to yield a profit in the form of savings. This plan anticipates, of course, that Larcenia will enjoy a vigorous expansion when prosperity returns and that the community in time will achieve a size commensurate with that of the postal facilities. There were a disloyal minority of citizens who opposed the project on the ground that the old postoffice was good enough, but they were denounced as unworthy of the name of Larcenist and local sentiment overwhelmingly indorsed the improvement with the slogan "Don't Sell Larcenia Short."

"Support Postoffice."

A drive is now being organized to begin the day the new edifice is dedicated, with the slogan "Support the Postoffice; Buy More Stamps." The Postoffice Department in Washington insists that there is no profit in stamps, but Congressman Cadge and a local business men's committee headed by Mayor Mace, have prepared figures to show that if enough stamps are sold a profit will develop.

"Look at the 5-and-10-cent stores," Mayor Mace declared. "They make profits, don't they, and I want to tell you right here and now, every true Larcenist worth the name is going to get behind this proposition and put his shoulder to the wheel and put this thing over the top 100 per cent in the old never-say-die Larcenia spirit. And I don't mean maybe. The chamber of commerce is behind this to a man and I want to see every loyal citizen buy his share of stamps to the utmost of his ability. And how!" (Prolonged cheers.)

Construction of the postoffice is temporarily interrupted at present by a strike among the local workmen. There was great unemployment in Larcenia until the postoffice job began and common labor was to be had for 35 cents an hour. When construction started, however, the operation of the law of supply and demand forced up the wages to 60 cents an hour. A compromise is expected at the strikers' own figure, as the local union has telegraphed Congressman Cadge, threatening to blacklist him as an enemy of organized labor. It may be necessary to increase the Federal appropriation somewhat to cover this unexpected development, but Congressman Cadge is known as a stanch friend of labor and he is already at work to obtain additional funds.

GARNER PLAN OF BROAD POWERS FOR ROOSEVELT TO CUT KILLED

Continued from Page 1.

day as definitely unconstitutional.

It was during debate on the proposal to send the Treasury-Postaffice bill to conference yesterday that rebellion broke out in the House Democratic ranks.

Representatives Cochran, Missouri, and Rankin, Mississippi, were among the Democrats stating their opposition in no uncertain terms, while Republican Floor Leader Snell again led the attack from the Republican side.

Unlimited Power Sought.

"I want to serve notice to conferees on this bill that I will not stand for broad, unlimited power for the President to cut down statutory gratuities," said Representative Rankin.

"I am not willing to make the Congress of the United States appear like a lot of cowards," said Representative Cochran, who is chairman of the House Committee on Expenditures.

Representative Snell said the proposal is either an admission of partisan opposition to a Republican President's program, or else a Democratic confession "that the party is absolutely inefficient to meet the responsibility of a majority in the House of Representatives."

"Bunk," countered Representative Blanton (Democrat), Texas. "That statement is so ridiculous that nobody is paying any attention to it."

When objections were made to sending the bill immediately to conference, Representative Pou (Democrat), North Carolina, brought up a special rule calling for a roll call on the issue that shut off debate. It carried, 327 to 1.

"It is the most serious moment in the history of our country, and here we are in the midst of political discussion," said Representative Pou.

"I think it is time to rise above all that. We did during the war. If we don't, we may be cleaned out of the House and Senate, and some one may be put in who can do it.

It is not the time to give a continental dam about what a party has done in the past."

Speaker Garner told newspapermen he is willing to "go the limit" in giving Mr. Roosevelt power to cut costs, with the limit fixed as the Constitution.

"I want to give the President unlimited power to reduce the cost of Government," he said. "Practical experience has shown that Congress is not going to do it. Unless we let the President have the power, we can not redeem the Democratic platform pledge for a 25 per cent cut in Government costs.

"Gov. Roosevelt is willing to take the responsibility, and Congress ought to be willing to give it to him."

House conferees on the Treasury-Postoffice bill named yesterday include Representatives Burns, Arnold and Ludlows, Democrats, and Wood and Thatcher, Republicans. Senate conferees are Senators Oddie, Smoot, Bingham, Dickinson, Keyes and Moses, Republicans, and Glass, McKellar, Bratton, Byrnes and Thomas, of Oklahoma, Democrats.

RICH LEITER LIBRARY WILL BE AUCTIONED

Rare Books and Manuscripts to Go Under Hammer at New York.

Representing a panorama of American history, a collection of rare books and manuscripts from the library of the late Levi Z. Leiter, of this city, will go on sale at the American Anderson Galleries in New York City next Wednesday and Thursday evenings.

The collection is from the shelves of the enormous library of the Leiter home at 1500 New Hampshire avenue northwest, and the sale has been ordered by Thomas Leiter, the young grandson of the original owner, and son of the late Joseph Leiter.

The sale will be one of the most important of its kind ever held in the United States, and booklovers from the Capital and throughout the Nation are expected to be present at the Anderson Galleries to bid for the precious volumes, letter and pamphlets.

The collection is composed of 268 lots and includes original letters of George Washington, Thomas Jefferson and other great Americans. The chief subjects covered in the collection are history, travel, geography and controversial literature of a religious, social and political nature, and works relating to the colonization and Revolutionary periods are richly represented.

Material on "Lost Cause."

Included also in the collection are 800 books, pamphlets and other material relating to the Confederate States. This collection is said to be exceeded only by those in the Library of Congress and the Boston Athenaeum Library. The books present a record of the Confederacy and of the characteristics and lives of the people of that time.

The letters of George Washington, described as priceless, include one he wrote from Valley Forge to Henry Laurens, President of Congress, describing the pitiful condition of his army, and another to Mr. Laurens expressing opposition to a French-American invasion of Canada.

The history books explain that Washington was opposed to this plan because it was too complicated and extensive and would require too great resources in men and money. In this private letter, however, he reveals that his real fear was that the presence of a large army of French troops in Quebec might tempt France to hold Canada as a pledge and security for the debt then due France. Lafayette had proposed that such an invasion be made in the campaign of 1779.

A unique specimen in the collection is Thomas Jefferson's "Notes on the State of Virginia." This was Jefferson's own copy and contains manuscript notes on the margin and on extra insertions.

Revolutionary Papers.

Revolutionary material of unparalelled value is contained in the Hartley papers. There are 200 letters and documents, most of which are in the handwriting of David Hartley, plenipotentiary of George III, pertaining to the settlement of peace with the American commissioners. These letters and papers form a complete history of the negotiations from the time of Hartley's appointment until the ratification of the treaty in September, 1783.

Another unique part of the collection is the first charter of New York City, printed by John Peter Zenger in 1735. Pennsylvania is represented with the letters of William Penn, from 1683 to 1688. New England, New Jersey, Maryland, Carolina and Florida are among the other States represented, together with the writings of other Americans of the seventeenth and eighteenth centuries.

Many of the books to be offered for sale came from three great nineteenth century collectors of Americana—Brinley, Menzies and Rice—and many of them still bear their half-century-old sale numbers. Mr. Leiter, who collected these books and papers, together with thousands of others, rose from the position of clerk in a country store to be one of the leading capitalists in the United States. He died in 1904.

Mills Helps Hoover On New York Talk

Secretary Cancels Trip to Kansas City Because He Is Too Busy.

(Associated Press.)

With Secretary Mills as an aid, President Hoover spent nearly two hours yesterday in preparation of the speech he will deliver in New York Monday before the National Republican Club—the valedictory address of his administration.

The Treasury Secretary said virtually his entire time at the White House was spent in "going over" the address. Earlier, high administration sources reported Mr. Hoover wanted to steer away from strictly political subjects in his talk.

Mills yesterday canceled an appearance he was to have made in Kansas City tonight before a Young Republican group, saying he found himself "with an unusual amount of work to do here." He sent John J. Hopkins, his special assistant, to read the address.

House Committee Votes Against Tariff Raises

(Associated Press.)

The House Ways and Means Committee yesterday voted 13 to 11 against action on any bill designed to provide automatic increases in tariff to offset imports from countries with depreciated currencies. Chairman Collier said, however, that the adverse decision was applicable to this session of Congress only.

This action does not prevent a vote Monday in the House on the Crowther bill, which is supported by the Republicans. The vote on the measure, which has received 145 signatures to petition it out of the Ways and Means Committee, is automatic.

Kendrick Bill Asks U. S. To Give Up Public Lands

(Associated Press.)

Transfer of the remaining public lands from the Government to the Western States, along with mineral rights as well as surface rights, was called for yesterday in a bill by Senator Kendrick (Democrat), Wyoming.

$75,000,000 U. S. Issue Is Far Oversubscribed

Secretary of the Treasury Mills announced yesterday that the tenders for $75,000,000, or thereabouts, of 91-day Treasury bills, dated February 15, 1933, and maturing May 17, 1933, which were offered last Wednesday, totaled $281,122,000.

The highest bid made was 99.975, equivalent to an interest rate of about 0.10 per cent on an annual basis. The lowest bid accepted was 99.938, equivalent to an interest rate of about 0.25 per cent on an annual basis. Only part of the amount bid for at the latter price was accepted. The total amount of bids accepted was $75,202,000. The average price of Treasury bills to be issued is 99.942. The average rate on a bank discount basis is about 0.23 per cent.

HASTINGS FRAMING BANKRUPTCY RELIEF

Senator Embodies Roosevelt Views on Rail Problem in Farm Aid Bill.

(Associated Press.)

A new bankruptcy relief bill embracing some views of a representative of President-elect Roosevelt on railroad reorganization and the farm debtor clause proposed by Democratic Leader Robinson was molded into shape yesterday by Senator Hastings (Republican), Delaware, for action by a Senate Judiciary subcommittee.

Hastings, chairman of the subcommittee but who himself has revised the bill recently passed by the House, will seek full committee approval next week.

The railroad reorganization section was rewritten, Hastings said in a formal report yet to be considered by the subcommittee, after conferences between Prof. A. A. Berle, New York economist and representative of the President-elect, and Justice Department and Interstate Commerce Commission officials.

Generally this section provides for avoidance of receiverships through court approval of proposed railroad reorganizations—all under Commerce Commission supervision.

Under the new draft, an individual debtor could escape bankruptcy if he could gain approval of a majority of his creditors as to number and amount of money involved, to an extension or scaling down of the debt and then receive the further approval of a court.

The House bill would have permitted a debtor to obtain a readjustment with court approval only, regardless of whether a majority of the creditors approved.

The Robinson clause relating to farmers provides for the appointment of referees or conciliation commissioners for each county upon application of 15 farmers who desire relief under this section. The commissioner would be paid $10 a case by the Government. Another $10, to be paid by the farmer with his application, is intended to cover all other costs.

Rockefeller Study Plan Attacked by Dry League

(Associated Press.)

A statement by the Antisaloon League yesterday said John D. Rockefeller, jr.'s investigation of foreign liquor systems will reveal "that nowhere in the world is there now, or has there been, a system which, other things equal, reduces the evils of alcoholism as effectively as prohibition."

Investigation by a committee for Rockefeller was announced in New York Thursday with word that it was to be made "on the assumption that the eighteenth amendment will be ultimately repealed, and that the problem of control of the liquor traffic will be one upon which the fullest accurate information will be of value."

$500,000 IS ADDED TO R. O. T. C. FUNDS

House Figure Is Increased to $3,840,000 by Vote of Senate.

(Associated Press.)

Almost $500,000 was added to the Army appropriation bill by the Senate yesterday for operation of reserve officers training corps camps.

The Senate agreed without a record vote to a motion by Senator Copeland (Democrat), New York, increasing the House figure from $3,354,211 to $3,840,000. The New York Senator pointed out the budget had recommended $3,912,000.

A committee recommendation for an increase of $500,000 in the fund for Army clothing also was voted by the Senate, 38 to 26, despite the vigorous opposition of Senator Connally (Democrat), Texas.

Again following the recommendation of its committee, the Senate without debate struck from the bill a House amendment to prevent retirement pay from going to any officer earning more than $3,000 a year.

This amendment was inserted by the House to prevent such men as Gen. James G. Harbord and Rear Admiral Richard E. Byrd from obtaining retirement pay and drawing large salaries from private concerns at the same time.

Senator King (Democrat), Utah, attacked the size of the appropriations for the Army, saying that despite demands for economy, the bill carried about $800,000 more than 1933 appropriations.

He said the bill "virtually exempted" military activities from the economy program, while nonmilitary items had been cut almost 50 per cent.

Dakota Radio Station Must Quit in 20 Days

(Associated Press.)

The Radio Commission yesterday denied an application by Station KGDA, of Mitchell, S. Dak., for permission to move to Aberdeen and ordered it off the air in 20 days.

The commission said "it does not appear that the service rendered by Station KGDA in Mitchell has been particularly desirable from a listener's standpoint and it is clear that the station's operation has been wholly unsuccessful from a financial standpoint."

Medalie Attacked By House Member

New York Prosecutor Is Scored by Dickstein for Vote Probe.

(Associated Press.)

George Z. Medalie, United States Attorney in New York City, was charged in the House yesterday by Representative Dickstein (Democrat), New York, with "using that office for his own purpose and feathering his own nest." The Tammany member accompanied his charge with a resolution demanding an investigation of Medalie's official conduct.

"What I say is enough for impeachment," Dickstein told the House. "The matter has gone so far that I think the House ought to know something about the condition of that office.

"The Federal District Attorney of New York is under the belief that the Republican party was reelected at the last election, and from the day after election to the present time he has sent out thousands of subpenas to innocent victims to find out if they saw anything wrong in the polling places."

Medalie was the unsuccessful Republican candidate for United States senator from New York at the November elections, opposing Senator Robert F. Wagner.

Post Tomorrow to Publish Third Girl-Picture Group

All Entrants in Contest Stand Equal Chance of Winning and Victors Will Not Necessarily Be Among Those Whose Photographs Appear.

The pictures of ten charming entrants in The Washington Post's $10,500 queen contest, which will be published in tomorrow's Sunday Post rotogravure section, will represent the third in a series of similar pages on which a total of 100 girls will be pictured and $500 in cash awarded. These pictures are selected because of their qualities of reproduction alone, however, and have no bearing upon the ultimate selection of 51 girls who will go to Chicago as the guests of The Washington Post and the Chicago Tribune and participate in the opening ceremonies of the great Century of Progress International Exposition.

This large group will be chosen from among every photograph submitted, and immediately preceding the opening ceremonies at the exposition three girls will be selected from the group to bear the respective titles of queen and first and second ladies-in-waiting. They also will receive cash awards of $5,000, $3,000 and $2,000 in the order of their selection.

All of the girls will share equally in the elaborate program of entertainment that has been arranged for the period of two weeks in which they will reside at Chicago's most luxurious hotels; their transportation will be paid from their homes, in any part of the world, and return, and they will be provided with gorgeous gowns at the expense of The Washington Post and the Chicago Tribune. In addition they will receive world-wide recognition for their feminine charm.

No entrance fee or any other cost or obligation is necessary to share in this wonderful opportunity for fame and fortune. Every unmarried girl is invited to enter her photograph in the contest or it may be submitted by any friend or relative. Only professionals such as stage girls and artists' models and employes of The Washington Post and members of their families are barred from competing.

The transmittal coupon appearing elsewhere on this page today, or the same information written upon a separate sheet of paper, should be pasted to the back of the photograph and mailed to the "Queen Contest Editor, The Washington Post." Photographs must be at least 6 by 8 inches in size, however, and made within the past 12 months.

TRANSMITTAL COUPON

"QUEEN" Competition, The Washington Post, Washington Post Building, Washington, D. C.

I submit the attached photograph to be entered in your offer of $10,500 in Cash Prizes to find a "Queen" and her "court of Honor" to dedicate the Century of Progress International Exposition at Chicago and agree to abide by the rules published by you. I also grant to you the right to publish this photograph in any manner you may determine.

The name of the person in this photograph is.....

Her street address is.....

City ..... State .....

Her occupation is.....
(State whether stenographer, clerk, school girl, home girl, &c.)

The color of her hair is: ☐ Blonde ☐ Brunette ☐ Titian

The color of her eyes is.....Weight.....Height.....

Submitted by .....
(Signature of person submitting photograph)

THREE 'CANDIDATES' ATTEST SINCERE AIM

Deny They Filed at Request of Fernandez, Friend of Huey Long.

New Orleans, Feb. 10 (A.P.).—A grass cutter, a house painter and a lawyer-health inspector today told the Senate committee investigating Representative John H. Overton's election to the United States Senate that they were candidates for Congress in good faith, and had not filed at the request of Representative F. O. Fernandez as dummies to influence the selection of election commissioners.

Laughter swept the chamber during the testimony of Joe Smith and Charles Suer, who said they entered the race because they thought they would make good members of Congress. Gen. Samuel T. Ansell accused Smith, the grass cutter, of not knowing the difference between "pro" and "anti" and when he asked him if he was "anti-Long" (Senator Huey P. Long), and the witness hesitated, the general said:

"Anti-Long, not an aunt of Long."

Smith admitted he didn't know what territory comprised the First Congressional District, in which he announced for Congress, but held to his serious intentions of running.

Suer testified he was educated in the New Orleans schools, but said he couldn't remember what school he attended. He said he went as far as the third grade, and announced for Congress because he thought he "had a chance of winning."

Bruce Munez, the lawyer and health inspector, said he filed seriously for Congress against Fernandez, and that his papers had been drawn out by his brother, who he said ran "what you might call a gambling house." He said he had paid his own fee and had not been requested to file by any one.

PLANS TO END FARM BOARD ARE STUDIED

Roosevelt's Advisors Weigh Shifts in Agriculture Department.

(Associated Press.)

Close study is being given proposals for abolishing the Federal Farm Board and transferring its activities to the Department of Agriculture by a group of close associates of President-elect Roosevelt who are analyzing governmental agricultural activities.

It was learned yesterday that officials of several national farm organizations have been asked for their attitude toward the board and that Roosevelt aids have also sought the opinions of executives of farm cooperative marketing groups.

Prof. Raymond Moley, of Columbia University, a Roosevelt advisor, has been handling some phases of the investigation, which is aimed to carry out Roosevelt's pledge in his Topeka speech that he would reorganize the Department of Agriculture. Henry Morgenthau, jr., of New York, and Prof. M. L. Wilson, Montana educator, have contributed suggestions.

Edward A. O'Neal, president of the American Farm Bureau Federation, has advocated centralization of Governmental farm agencies in the interest of simplification and to assure agreement of policy. He suggested creation of assistant agriculture secretaryships, each of which would head a major division including one of loans.

The Farm Board, created during the Hoover administration, has specialized in loans to cooperatives during the last year. The Reconstruction Finance Corporation maintains regional offices making loans to farmers, particularly short-time financing, while the Department of Agriculture has a crop production division which is now in the midst of preparations for lending $90,000,000 to farmers for seed and crop financing.

Indictment of Cannon Reaches Supreme Court

(Associated Press.)

The indictment of Bishop James Cannon, jr., and his secretary, Ada L. Burroughs, charged with violating the corrupt practices law by failing to report contributions of approximately $65,000 which the Government claimed they received during the presidential campaign in 1928 from E. C. Jameson, of New York City, yesterday reached the Supreme Court.

The District of Columbia Supreme Court dismissed the indictment and the Government took the case to the District of Columbia Court of Appeals. The jurisdiction of that court was challenged by Cannon, who claimed the appeal should have been taken direct to the Supreme Court. The District Court of Appeals asked the highest court to decide whether it has jurisdiction to review the case.

Yesterday in Congress

FEBRUARY 10, 1933.

SENATE.

Met at noon and recessed at 6:10 p. m. until noon Saturday.

Debated War Department appropriation bill.

Appointed conferees on Treasury-Postoffice appropriation bill which is to be made vehicle for reorganization authority for President.

Appropriations Committee disapproved further 10 per cent slash in prohibition funds as recommended by subcommittee.

Appropriations subcommittee increased to $750,000 funds for Federal Trade Commission.

Senator Oddie (Republican), of Nevada, prevented consideration of bill to increase District gasoline tax.

Banking and currency subcommittee heard Chairman Couzens (Republican), of Michigan, state that loans made by Reconstruction Finance Corporation to some railroads exceed value of collateral securing loans.

Foreign Relations Committee voted approval of St. Lawrence waterway treaty.

Banking subcommittee considered proposal to include urban homes as well as farms in foreclosure mortgage bill.

HOUSE.

Met at noon and adjourned at 4:03 p. m. until noon Saturday.

Sent Treasury-Postoffice bill to conference after heated debate.

Democratic leaders agreed to modify Garner proposal to place dictatorial reorganization powers in hands of President after March 4.

Appropriations Committee completed work on District appropriations bill.

Ways and Means Committee voted against reporting bills to increase tariffs to offset depreciation in foreign currencies.

Considered measures on calendar.

TODAY IN CONGRESS

SENATE.

Will resume consideration of War Department appropriation bill.

Judiciary subcommittee will meet in open session at 10:30 a. m. in committee room, Capitol, ground floor, northwest corner, to consider Black five-day-work-week bill.

Agriculture Committee will meet in executive session at 10 a. m. in room 324, Senate Office Building, to consider Jones farm relief bill.

HOUSE.

Will begin consideration of District appropriation bill.

Hickey-Freeman CUSTOMIZED CLOTHES

A LIMITED GROUP OF HICKEY-FREEMAN SUITS AND OVERCOATS

1/2 PRICE

These Suits Now $22.50 to $37.50

These Overcoats Now $47.50 to $50

Goldheim's

Apparel for Gentlemen...Established 1875

1409 H STREET, N.W. NATIONAL 1409

SPECIAL NOTICES

* WANT A STEADY POSITION? *

Boyd training does pay big dividends today and every day. Millions are working. We are placing people every day. Review and Short courses, 3-5 mos. New classes start this week. Inquire now

Boyd School, 1333 F St. Nat. 2340

PUBLIC AUCTION

Capitol Art Gallery and Auction Rooms, Inc.
724 Thirteenth Street N.W.

FORCED TO VACATE

the above premises,

BY ORDER OF

THE MUNSEY TRUST CO.

All merchandise now in our Gallery will be offered in the Sale, including

SILVERWARE, PAINTINGS, PORCELAINS, RUGS, FURNITURE, CHINAWARE, STATUARY, BRIC-A-BRAC

TODAY

CARVED IVORIES AND MUSEUM PIECES

Without Reserve or Limit to the Highest Bidder

SALE STARTS AT 1 P. M.

Open for Inspection Mornings

Evening Session at 8 P. M. and Continuing Daily Until Everything Is Sold

RUSSIAN TROIKA

Washington's Smart New Restaurant and Night Club

1011 Connecticut Ave. at K St.

Featuring Windsor and his Russian Balalaika Orchestra, Famous Russian Singers and Dancers

Luncheon 65c — Dancing 12 noon to 2 p.m.

Dinner $1.50, $2 — Dancing and Floor Shows 7 to 10 p.m.

TEA — Around the Samovar, 3 to 6 p.m. Sunday, 75c

SUPPER—*a la carte* — Dancing (2 Floor Shows), 10 p.m. to 3 a.m.

Special Sunday Dinner — With Dancing $1.00 Floor Shows

Reservations, Call NAT 4141.

NO COVER CHARGE.

RUSSIAN TROIKA MELODIES

J & T COUSINS

SHOES

NATIONALLY FAMOUS

$8.50 and $10.50

Breslau The Friendly Shoe

1109 F STREET

22 KILLED AS PLANE BOMBS MUTINEERS

Native Crew of Dutch Warship Quickly Capitulates as Force Is Used.

Batavia, Java (Saturday), Feb. 11 (A.P.).—Twenty-two men were killed and 25 injured by a 100-pound airplane bomb which put an end Friday to the five-day mutiny of the native crew of the Dutch cruiser De Zeven Provincien.

Eighteen men were reported killed outright and four died aboard the destroyer Piethein, which arrived here today and disembarked the dead and wounded. First reports of the arrival of the Piethein did not disclose whether all the victims were aboard her.

Until the plane dropped the bomb on the Zeven, the mutineers remained defiant despite the fact that they were menaced by a fleet of pursuing war vessels and half a dozen airplanes.

Three Europeans and 15 Javanese natives were killed by the bomb and one Dutch officer and a young Dutch sailor were slightly wounded. The brief engagement, in which the mutineers made no use of the 16 heavy guns with which their vessel was armed, took place at dawn off the southwest Sumatra Coast, about 400 miles northwest of Batavia.

The rebels, who had risen in a demonstration against pay cuts, replied "don't hinder us" when the commander of the pursuit ordered them to surrender unconditionally in ten minutes.

As soon as that period of grace was over, a warning bomb was dropped alongside the cruiser. Still the mutineers failed to display a white cloth on the deck awning—the signal of capitulation stipulated by the pursuers. Immediately one of the planes in the attack fleet dropped a bomb on the deck.

Fire started aboard the cruiser and some of the natives went over the side into lifeboats. Others signaled surrender.

The fire did little damage and soon the master of the cruiser, who had been left ashore when the mutineers took her over, went aboard his command. The warship had orders to come to Batavia.

Mrs. Dall to Succeed Mother as Broadcaster

New York, Feb. 10 (A.P.).—Mrs. Anna Roosevelt Dall, daughter of the President-elect, has signed an agreement making herself available as a speaker on commercial radio programs, but stipulating that she shall be the judge as to the suitability of the program.

Mrs. Franklin D. Roosevelt, who has been appearing on a commercial program and giving the proceeds to charity, said recently that she would accept no more contracts of any nature after her husband is inaugurated.

Carlos de la Rosa Dies; Ance An Aid to Machado

Cardenas, Cuba, Feb. 10 (A.P.).—Carlos de la Rosa, vice president of Cuba from 1925 to 1929, during President Gerardo Machado's first term, died early today. He was suffering from diabetes.

When the constitutional reform measures abolished the vice presidency at the end of his term, De la Rosa was made a senator for a ten-year term. He was a Liberal, from Matanzas Province.

DIED

BAILEY—On Thursday, February 9, 1933, at her residence, 2523 Fourteenth street northwest, ELIZABETH F. BAILEY, mother of Mrs. Effie Conner, Mrs. Lola Miller, Mrs. Ruth Fones, Mrs. Bertha Cheseldine, and Mrs. Millard Parker, J. R. Bailey and Ryland Bailey.
Funeral services at the S. H. Hines Co. funeral home, 2901 Fourteenth street northwest, on Saturday, February 11, at 3 p. m. Relatives and friends invited. Interment Cedar Hill Cemetery.

BEACH—On Thursday, February 9, 1933, at Emergency Hospital, SAMUEL L., beloved husband of Ella M. Beach.
Remains resting at the residence of his sister, Mrs. Annie J. Segar, 414 Ninth street southwest. Funeral services in the Fifth Baptist Church, E street between Sixth and Seventh streets southwest, on Saturday, February 11, at 2 p. m. Relatives and friends are invited. Interment Cedar Hill Cemetery. Services by the W. W. Chambers Co.

BREEN—On Thursday, February 9, 1933, at Sibley Hospital, ADA H. BREEN (nee Tucker), beloved wife of the late John M. Breen and daughter of the late George H. and Frances E. Tucker, late residence, 112 Ninth street southeast.
Funeral from the W. W. Chambers Co. funeral home, 1400 Chapin street northwest, Saturday, February 11, at 2 p. m. Relatives and friends are invited. Interment Glenwood Cemetery.

CROSBY—Entered into life eternal on Friday, February 10, 1933, at 12:30 a. m., at Emergency Hospital, NATHAN LESTER, husband of Emma Reed Crosby, and father of Charlotte and David Crosby and only son of Mary Granville Crosby and the late George Crosby, aged thirty years.
Remains resting at the W. W. Chambers Co. funeral home, 1400 Chapin street northwest. Notice of funeral later.

CULVERWELL—On Thursday, February 9, 1933, at Baltimore, Md., FLORENCE E., beloved wife of Joseph S. Culverwell.
Funeral from 1455 Monroe street northwest, Washington, D. C., on Saturday, February 11, at 2 p. m. Relatives and friends are invited to attend.

DAW—On Wednesday, February 8, 1933, at his residence, 1324 Wisconsin avenue northwest, SAMUEL L. DAW.
Remains resting at Joseph F. Birch's Sons funeral parlors, 3034 M street northwest, where services will be held on Saturday, February 11, at 2 p. m. Interment Cedar Hill Cemetery.

DAWSON—On Friday, February 10, 1933, at Garfield Hospital, LEILA A. DAWSON, sister of Mrs. A. H. Jaeger.
Funeral services at the S. H. Hines Co. funeral home, 2901 Fourteenth street northwest, on Monday, February 13, at 10 a. m. Interment Glenwood Cemetery.

DELANEY—On Friday, February 10, 1933, at his residence, 131 North Washington street, Alexandria, Va., MARTIN D., beloved husband of Catherine O'Donohoe Delaney.
Notice of funeral later.

FUNERAL DIRECTORS

THOS. S. SERGEON
1011 7TH ST. NW. Telephone Natl. 1090.

JAMES T. RYAN
317 PA. AVE. S.E Atlantic 1700

ESTABLISHED 1876.
JOHN R. WRIGHT CO.
1337 10th st. nw. Phone North 0047.

J. WILLIAM LEE'S SONS CO.
FUNERAL DIRECTORS.
CREMATORIUM
4th st. and Mass. ave. ne. Lincoln 5200.

CHAS. S. ZURHORST
301 EAST CAPITOL ST. LINCOLN 0372.

Frank Geier's Sons Co.
1113 SEVENTH ST. N.W. Telephone
Modern Chapel. NATIONAL 2473.

FUNERAL DESIGNS

GEO. C. SHAFFER 900 14TH ST. NW
Expressive Floral Emblems. Phone
Moderate prices. Open eve & Sun. Nat. 0106

GUDE BROS. CO., Florists
1212 F STREET. National 4276.
APPROPRIATE FUNERAL DESIGNS.

Mrs. Borah Meets Doctor Whose Aid Saved Her Life

Associated Press Photo.
MRS. WILLIAM E. BORAH meets Dr. Charles Armstrong, Public Health Service, who gave his blood to cure her of psittacosis, from which she almost died last summer.

Visits Public Health Service, Where Armstrong Gave His Blood.

The disease fighters who snatched Mrs. William E. Borah from the jaws of death last summer were visited yesterday by the wife of the Senator from Idaho. Federal scientists explained to her the work which they have done in conquering the hordes of germs that harass mankind.

While at the Public Health Service laboratory Mrs. Borah met Dr. Charles Armstrong, psittacosis researcher, who gave his blood to make a serum to save the life of Mrs. Borah. Dr. Armstrong had contracted the fever while seeking a cure for the disease with which Mrs. Borah was later stricken.

"I came to thank you for saving my life," Mrs. Borah told Dr. Armstrong in the presence of Surgeon Gen. Hugh S. Cumming.

Then she added banteringly:

"I have some of your blood coursing in my veins. Now, what relation are we?"

During her convalescence, she said, she had been reading the tales of the fight against death being waged continually by scientists in the Public Health Service laboratory. Her guides then took her through the rooms filled with cultures and cages, where death lurks always for the unwary.

SENATE COMMITTEE DEFEATS NEW PLAN TO CUT DRY FUNDS

Continued from Page 1.

both the Republican and the Democratic parties in the last campaign, which the wets say was a mandate to wipe prohibition out of the Constitution and the drys say was merely a Democratic landslide due to economic conditions, with the wet question playing a relatively unimportant part.

Long Battle Likely.

Undoubtedly there will ensue a long and wordy battle when the resolution comes up for consideration, which it will as soon as the Senate disposes of the War Department appropriation bill now before it. Considerable progress was made on that bill yesterday and, judging by the speed with which other appropriation measures have been handled in the last few days, it probably will be passed today and the way cleared for the repeal battle.

Senator William E. Borah (Republican), of Idaho, who still is very dry and doesn't care who in the world knows about it, has served notice that there will be plenty of discussion of prohibition before a vote is had on repeal. Other drys feel the same way about it.

Whether the wets win or not the significance in the line-up at present is to be found in the fact that even in the present-dry Congress there are signs of wavering and the antiprohibition cause has gained considerable ground. Senator Simeon E. Fess (Republican), of Ohio, for example, has been regarded for years as one of the dry apostles, but he has said he is willing to vote for resubmission. The election of Senator Robert E. Bulkley, Democrat, an antiprohibitionist from the Buckeye State, probably softened Senator Fess' determination to carry on with the uncompromising drys.

Good Chance Seen.

Senator Charles L. McNary (Republican), of Oregon, who is destined to be Republican leader in the Senate of the next Congress, has expressed the belief that the repeal resolution has a good chance of approval at this session.

Wet leaders are hopeful and somewhat pleased at their chances, but they are not optimistic. Whether the resolution is adopted will depend on how it is amended and the effect of amendments on the votes of the various senators who stand somewhere between the Borah drys and the Bingham wets.

Democratic senators are planning to make a showing on whether the question of repeal shall be voted on by State Legislatures or by State conventions called specifically for that purpose. Another major battle will be over the provisions continuing Federal police power in the Constitution. Both of these provisions are opposed by the antiprohibitionists.

Almost anything which would be sufficiently acceptable to a majority of the Senate at this time would almost certainly be objectionable to the House. Speaker John N. Garner, Representative Henry T. Rainey, of Illinois, Democratic floor leader, and others of the so-called wet block on both the Republican and Democratic sides in the House have declared against such a measure as the Senate resolution.

The fight over prohibition enforcement funds will be renewed when the State, Justice, Commerce and Labor appropriation bill is taken up on the floor. When that will be is indefinite, but leaders have agreed that after the Blaine repeal resolution has had a run for its oratory it will be laid aside to make way for other appropriation measures.

As reported by the Appropriations committee yesterday, the four-department bill carried a total of $102,610,756, which was an increase of $8,697 over the total as the bill passed the House. The total is divided $41,154,000 for the Justice, $36,602,000 for the Commerce, $12,647,000 for the Labor, and $12,208,000 for the State Department.

DIED

FARRAR—On Thursday, February 9, 1933, at the home of his son, 120 Ellerson avenue, Lyon Village, Va., EDWARD FARRAR, in the eighty-fourth year of his age. He is survived by three sons, Joseph Farrar, of Fall River, Mass.; William Farrar, of Paterson, N. J., and Edward H. Farrar, of 120 Ellerson avenue, Lyon Village, Va., and one sister, Mrs. Emily Openshaw, of Brooklyn, N. Y.
Remains resting at the Ives funeral home, 310 Wilson boulevard, Clarendon, Va., until Saturday morning. Funeral from the residence of his son in Lyon Village on Saturday, February 11, at 2 p. m. Friends and relatives invited. Interment in Columbia Gardens Cemetery, Clarendon, Va.

HILDEBRAND—On Wednesday, February 8, 1933, at Gallinger Hospital, FRANCES F. HILDEBRAND (nee Ferneyhough), beloved wife of John C. Hildebrand.
Funeral at the S. H. Hines Co. funeral home, 2901 Fourteenth street northwest, on Saturday, February 11, at 2 p. m. Interment Ivy Hill Cemetery, Va.

HOOTON—On Thursday, February 9, 1933, at Bloomington, Ill., AGNES PORTER, wife of Philip R. Hooton.
Interment Oak Hill Cemetery, Saturday, February 11.

HUTCHISON—On Friday, February 10, 1933— at the residence of her daughter, Mrs. Lawrence Machael, Lyon Park, Va., MARTHA MANKIN, the beloved wife of the late Joshua M. Hutchison.
Funeral from the above residence on Sunday, February 12, at 11 a. m. Interment at Herndon, Va.

MACATEE—On Friday, February 10, 1933, at her residence, 2324 California street northwest, CATHERINE SAVILLE, wife of Dr. Henry C. Macatee.
Funeral services at her late residence on Monday, February 13, at 10:30 a. m. Interment (private) in Arlington National Cemetery.

MACOMB—On Friday, February 10, 1933, at the residence of her sister, Mrs. Boutelle Noyes, Chestnut Hill, Philadelphia, CAROLINE LUCE, widow of Gen. Montgomery Meigs Macomb, U. S. A.
Notice of funeral later.

RIORDAN—On Friday, February 10, 1933, at her residence, 8617 Colesville road, Silver Spring, Md., ELLEN, the beloved wife of the late Bartholomew P. Riordan.
Funeral from her late residence on Monday, February 13, at 9 a. m., thence to St. Michael's Church, Silver Spring, Md., where requiem mass will be said at 9:30 a. m. Relatives and friends invited to attend. Interment Mount Olivet Cemetery.

SHARP—Suddenly, on Friday, February 10, 1933, at her residence, 653 K street northeast, DAISY YEAGER, the beloved wife of the late William B. Sharp, and mother of Mrs. Evelyn Dorsey and William B. Sharp, jr.
Remains resting at the W. W. Chambers Co. funeral home, 1400 Chapin street northwest. Notice of funeral later.

DOCTORS
Recommend
AMBULANCES
By
The GREATER Chambers Co.
Clean, Fresh and SANITARY
Charges Lowest in City
$4.00 ANY PLACE IN D. C.
VERY LOW RATES ON LONG DISTANCE CALLS
Call COl. 0432

COX IS DUE FOR POST IN FOREIGN SERVICE

Roosevelt to Ask His 1920 Running Mate to Take Ambassadorship.

Miami, Fla., Feb. 10 (U.P.).—James M. Cox, 1920 Democratic Presidential nominee, will be offered an important diplomatic post by the new administration, it was learned authoritatively tonight.

Cox, who climbed aboard the bandwagon of President-elect Roosevelt early in the campaign, will be asked to accept one of the "big three" places, Great Britain, France or Germany, it was declared.

James A. Farley, Democratic national chairman, and the right-hand man of Mr. Roosevelt so far as patronage distribution is concerned, talked for more than an hour today with Cox at his summer home here.

While he dismissed the incident as merely "a friendly chat," friends of both were convinced that the suggestion Cox take a post abroad was broached.

Cox is a close friend of the President-elect, the latter having been his running mate on the national ticket 12 years ago. He took an active part in the 1932 fight and was credited with having helped immeasurably toward swinging Ohio into the Democratic column.

It was learned that he did not commit himself on any propositions put forward by the spokesman for Mr. Roosevelt. It is believed, however, that he will consent to serve in an ambassadorial position.

Meanwhile Farley continued his task of preparing the list of prospective appointments to other important Federal positions which he will present Mr. Roosevelt when he returns next week from his cruise through Tropic seas in the vicinity of the Bahamas.

Mr. Roosevelt himself, in the seclusion of his cabin aboard the Nourmahal, Vincent Astor's private yacht, is drawing up a roster of his own from which he will pick the new chairman of the Reconstruction Finance Corporation, and members of the board of the Federal Radio and Trade Commissions and the Home Loan Bank.

Final Hearing Set In Massie Attack

Four Defendants to Face Honolulu Court on Monday.

Honolulu, Feb. 10 (A.P.).—Final disposition of the case of four men charged with criminal assault upon Mrs. Thomas H. Massie, wife of a Naval lieutenant, was set today for next Monday by Judge Charles S. Davis of the Circuit Court.

The assault took place on the outskirts of Honolulu, September 12, 1931. Five men orginally were tried for the offense, the jury disagreeing as to their guilt.

Joseph Kahahawai, Hawaiian, one of them, was killed January 8, 1932. Lieut Massie, who said he shot him, was convicted with Mrs. Massie's mother, Mrs. Granville R. Fortescue, and two Navy enlisted men. They were sentenced to ten years, but the sentence was commuted to one hour by Gov. Lawrence M. Judd. The four remaining defendants are Henry Chang, Chinese; Ben Ahakuello, Hawaiian, and David Takai and Horace Ida, Japanese.

Mrs. Belmont's Body Reaches U. S.

W. K. and H. S. Vanderbilt Board Funeral Liner at Quarantine.

New York, Feb. 10 (A.P.).—Aboard the liner Berengaria, the body of Mrs. O. H. P. Belmont was returned today to the city she ruled for years as social dictator.

Mrs. Belmont's two sons, William K. and Harold S. Vanderbilt, boarded the liner at quarantine to join their sister, the former Consuelo Vanderbilt, later the Duchess of Marlborough, who, with her second husband, Col. Jacques Balsan, accompanied the body to America.

At the pier, the party was greeted by an escort from the National Woman's Party, at whose head, years ago, Mrs. Belmont joined in the fight for woman suffrage.

230-Pound Youth Kills Father in Family Row

Chicago, Feb. 10 (A.P.).—Harold Atkins, 17, shot and killed his 50-year-old father today during an argument between his parents. The boy fled to the home of a friend where police arrested him.

The son, who weighs 230 pounds, told police that his father, Jacob Atkins, had frequently abused and beaten his mother during family quarrels.

Two Shot in Fight On Vacating Office

Building Manager and Aid Are Wounded by Attorney.

Dallas, Tex., Feb. 10 (A.P.).—Noah Roark, 46-year-old Dallas attorney, was charged with assault to murder late today in the shooting of Justin Stein, 65, manager of the Fidelity Building, and Stein's secretary, A. B. Strauck, 25.

Both Stein and Strauch were wounded seriously.

Roark, prominent in legal circles here, surrendered to police immediately after the shooting in Stein's private office. He refused to make a statement, referring inquiries to his attorney, William McGraw, but witnesses told officers he and Stein had been at odds over a request that he vacate his quarters.

Providence, Ky., Drops Tax Payment for Year

Providence, Ky., Feb. 10 (A.P.).—No city taxes will be paid this year by the more than 5,000 residents of this community.

City council last night voted to suspend the taxes this year and operate the city government with earnings from the municipal light and water plants. Last year the city operated on a tax rate of 75 cents.

FIRE RECORD.

12:49 a. m.—2041 Thirty-seventh street northwest; automobile.
12:52 a. m.—Seventeenth and Euclid streets northwest; automobile.
2:16 a. m.—1725 U street northwest; cellar.
4:48 a. m.—410 Eleventh street southwest; trash.
7:16 a. m.—1720 Connecticut avenue northwest; false.
8:30 a. m.—3016 R street northwest; ceiling.
8:41 a. m.—4604 Fourteenth street northwest; chimney.
9:43 a. m.—1115 M street northwest; davenport.
10:26 a. m.—437 Ninth street northwest; automobile.
12:08 p. m.—1024 Park road northwest; partition.
1:11 p. m.—Seventh and M streets northwest; car slot.
1:23 p. m.—619 Q street northwest; chimney.
3:01 p. m.—Fifteenth street and Pennsylvania avenue northwest; power saw.
3:21 p. m.—4610 Forty-second street northwest; brush.
4:58 p. m.—316 North Carolina avenue southeast; chimney.
5:14 p. m.—438 I street northwest; mattress.
5:26 p. m.—402 B street northeast; automobile.
5:44 p. m.—1706 Fifteenth street northwest; room.
6:16 p. m.—Thirteenth and East Capitol streets; automobile.
6:24 p. m.—905 R street northwest; automobile.
7:23 p. m.—Seventh street and Concord avenue northwest; grass.
7:55 p. m.—1708 Sixteenth street northwest; chimney.
8:18 p. m.—1317 I street northwest; partition.
8:21 p. m.—810 Twelfth street northwest; bathroom.
8:38 p. m.—3024 Seventh street southeast; chimney.
8:48 p. m.—1620 R street northwest; false.
9:58 p. m.—1801 Columbia road northwest; false.

SUSPECTS

Associated Press Photo.
NORMAN HARVEY.
JOE BRYANT.

2 IN LINDBERGH CASE UNDER U. S. CUSTODY

Continued from Page 1.

issued warrants that took the prisoners out of local custody.

While awaiting the arrival of Keith, Stapleton, accompanied by local officers and carrying search warrants, visited the homes of the Harveys and the Bryants, searching for more evidence.

He was particularly eager for more handwriting examples, and if possible some fingerprints.

He said he obtained handwriting sameples at the Harvey house—a whitewashed shanty through which a cold, snow-filled wind was blowing.

At the home of Bryant's parents, where the youth lives, the officers said they found little of interest in their search of the youth's room. The houses are not far from the stump where police who represented themselves as representatives of Lindbergh deposited the $17,000 compromise check which yesterday led to the arrests.

Stapleton tonight said that at least one other arrest was possible, and that several persons probably would be called for examination.

Stolen Nearly Year Ago.

Announcement from Washington at noon that the Federal Government would take charge of the case and conduct the investigation recalled President Hoover's word that the investigation into the kidnaping and slaying of the first Lindbergh child would never be relaxed. It was less than a year ago that Charles A. Lindbergh, jr., was stolen from the Lindbergh home in the isolated sourlands of New Jersey.

Chief of Police Detectives Robert C. Johnson, who is conducting the handwriting study, joined with Col. H. Norman Schwarzkopf, of New Jersey police, in an expressed opinion that the Roanoke prisoners had nothing whatever to do with the first kidnaping. Johnson and Special Officer Howard Ferguson arrested the trio here yesterday when they walked into a trap set for the writers of extortion notes.

Waterway Project Is Favorably Voted

Senate Subcommittee Will Report St. Lawrence Pact With Canada.

(Associated Press.)

A favorable report on the treaty with Canada for construction of the gigantic St. Lawrence waterway and power project was voted yesterday by a Senate foreign relations subcommittee.

The treaty, signed with Canada last summer after years of negotiation, was approved, 5 to 2, after Federal and New York State engineers recommended that New York's share of the cost should be fixed at $89,000,000.

The subcommittee added a reservation understood to be acceptable to Canada, to prevent the Aluminum Co. of America, a Mellon company, from obtaining a permanent right to diversion of water at Massena.

Mollison Lands Safely In Bahia State, Brazil

Rio de Janeiro, Brazil, Feb. 10 (A.P.). Capt. J. A. Mollison, flying to Buenos Aires from Natal after his solo crossing of the South Atlantic yesterday, landed this evening at Caravellas in the southern part of the State of Bahia.

VICKS COUGH DROP
. . . Real Throat relief! Medicated with ingredients of Vicks VapoRub
OVERCOMES BAD BREATH

HERE!
The New Ford V-8
See It at
NOLANS
1111 Eighteenth St. N.W.
Never Closes
YOUR CAR IN TRADE

INSANITY TO BE PLEA IN INEZ CULT DEATH

Hearing in Son's Slaying of Mother Opens Today; Murder Charged.

Inez, Ky., Feb. 10 (A.P.).—Counsel for John Mills, 32, mountain cult leader held in the "sacrifice" slaying of his aged mother, prepared a temporary insanity plea tonight.

The plea will be entered tomorrow at a preliminary hearing for John and seven cult followers, arrested after weird ceremonies culminated in the death of Mrs. Lucinda Mills, 72.

County Attorney Jasper Preece, meanwhile made ready to request County Judge T. J. Hardin to bind John over for grand jury action on charges of murder in the first degree.

Defense counsel, Sam Maynard, of Inez, said he will attempt to show that when Mrs. Mills was choked to death in a mountainside cabin John and his followers were in a frenzy engendered by days of fasting and bizarre chanting, praying and shouting.

Maynard said he will argue that John's mind was temporarily unbalanced. He led rites that cult members said might have brought burning of the body on an improvised cross, or altar, if the officers had not been notified.

Arguments of counsel will be advanced in a room large enough for only about 20 persons, although Inez was filled tonight with men, women and children from nearby communities. Many came from Tomahawk, the little settlement where the fan determined to attend the court session.

$37,500 Damage Suit Lost by J. P. Morgan

New York, Feb. 10 (A.P.).—Damages of $37,500 were assessed against J. P. Morgan, the financier, by a jury in Supreme Court today for injuries resulting to Howard A. Baugh, a salesman, who was struck a year ago by a Morgan automobile.

The banker was not in the automobile at the time of the accident. The chauffeur, Henry I. Shaw, was charged in the suit with driving in a careless and negligent manner. Baugh, who said injuries to a leg forced him to wear a brace the rest of his life, sued for $75,000 damages.

Prince of Asturias Seeks Cuban Bride

Would Be First Member of Family to Marry Outside Royalty.

Paris, Feb. 9 (A.P.).—The Prince of the Asturias, 25-year-old son of former King Alfonso of Spain, wants to marry a daughter of the De Pedro family of Cuba, reports from monarchist circles in Madrid said today, and is willing to renounce his right to the Spanish throne if necessary.

The De Pedro family is well known in this country, but no member of Spanish royal family ever has married outside royal blood. All his life the young prince has suffered from hemophilia, weakness of which bleed at the slightest scratch, but his health has been improving, and the doctors have told him he should recover.

He is now in Switzerland, where the young woman is living with her family.

Town Wants Coolidge Name.

North Attleboro, Mass., Feb. 10 (A.P.).—Some residents of this town want to change its name and there is a possibility it may become Coolidge, in honor of Calvin Coolidge. There is an article in the town warrant, which will be voted on at the March meeting, to change the name, and some sentiment is crystallizing in favor of Coolidge.

JULIUS GARFINCKEL & CO.
F STREET AT FOURTEENTH

FOR TODAY ONLY
WINTER COATS
For Women and Misses
AT THE SPECIAL PRICE
of
$118.00

If you have any thought of buying a winter coat, do come here today. You will be much interested, as we are offering some winter coats that were made very late for us, and they are in advanced styles which, we believe, will be good for next winter.

They are of the finest cloths, cut on the most youthful lines. Some are trimmed with Silver Fox, some with real Mink, and others with Persian Lamb.

THIRD FLOOR.

Floating Opals
Precious Gems of Startling and Unusual Beauty

Constantly changing colors create an effect of exquisite, "floating" beauty that is beyond the power of words to describe . . . These are genuine gems, of course, and even though you do not plan a purchase we will be delighted to have you stop in to see and enjoy their rare beauty.

Exclusive Washington Agents
B. Harris & Co.
F Street at 11th
Jewelers and Diamond Merchants for Over Half a Century

Floating Opal PENDANTS
from
$11.50
In Solid Gold Rings
$18 and $20

Darrow Blames Society in Slaying

Famous Lawyer Pleads for Life of Youth in Murder.

Rockford, Ill., Feb. 10 (A.P.).—Clarence Darrow, famous Chicago criminal lawyer, drew upon the full power of his oratory tonight to plead for the life of 18-year-old Russell McWilliams, who is charged with murder.

A youth without a chance, Mr. Darrow described the defendant and blamed society for his crime, the slaying of William Sayles, a street car motorman, during a robbery in 1931.

"When the books are balanced between society and this boy," Mr. Darrow said to Circuit Judge Edward Shurtleff, "you will find that society owes him."

American Physicians Will Meet in Chicago

Montreal, Feb. 10 (A.P.).—The American College of Physicians will hold its 1934 clinical session in Chicago, it was decided today.

Italy Denies Pact With Hitler Rule

Foreign Office Disavows Secret Alliance With Hungary and Reich.

Rome, Feb. 10 (A.P.).—Italy has no alliance with Chancellor Adolf Hitler's government in Germany, a foreign office spokesman declared tonight.

The spokesman said an interpretation widely circulated in Europe—that the rise of the Nazis to power accompanied a secret understanding among Italy, Hungary and Germany—was unfounded.

Black-Shirt Italy, he asserted, naturally was happy at the success of the Hitlerites, viewing it as significant of the spread of Fascism. The friendship between Italy and Hungary is strong, the spokesman continued, but there exists nothing more than friendship.

Carl Fuerstenberg Dead.

Berlin, Feb. 10 (A.P.).—Carl Fuerstenberg, eminent German banker, whose biting wit made him known as the Bernard Shaw of the Berlin Boerse, died of pneumonia today at the age of 82.

NOW—is when you need—
Rubber Galoshes

Automatic Gaiters
$1.95
Sketched Left Above
—Quick fastenings, warm all rubber gaiters in black or brown. Sizes 3 to 9 for women.

Snap Styles $1.25
Women's—low heels—2½ to 8
For Juniors 2½ to 8 For Girls 12½ to 2
For Children 8½ to 12½ For Tots 6 to 8
—All rubber, warm, smart and practical! Lined to keep out the dampness and cold. Choice of black or brown.
Fourth Floor

Kann's
Penn. Ave.—Eighth and 9 Sts.

DR. WALSH TRACES EARLY RADICALISM

Georgetown Lecturer Says Soviet Ideas Date Back to Days of Plato.

Communistic ideas and practices of more than 2,000 years ago are merely being repeated today in the much-discussed social, political and economic policies of Soviet Russia, Dr. Edmund A. Walsh, S. J., vice president of Georgetown University and regent of its school of foreign service, pointed out last night in the first of a series of public lectures on "The Evolution of Communism."

Approximately 2,000 persons, including many prominent Government officials and diplomats, have enrolled for this series of ten lectures, which are being given in Gaston Hall each week as a public academic course of the university. This number, owing to the pressure that is being brought to bear in and out of Congress for American recognition of the Soviet, has broken all records.

Dr. Walsh examined communism as practiced in Crete, in Sparta, in Southern Italy under Pythagoras, and as scientifically developed in the ideal "Republic" of Plato, and traced the application of these ideas to existing conditions in Russia.

Declaring there are "many striking similarities between the Moscow dictatorship and that which prevailed in Sparta under the laws of Lycurgus, Dr. Walsh compared the Spartan sport of hunting down slaves turned loose in forests, to the present policy of extermination in Russia.

"American correspondents in Soviet Russia today," he said, "are reporting a similar extermination of the bourgeoise and kulaks by Communist shock troops, in order to decrease the population in the face of an impending famine."

The Georgetown educator pointed out there is a warning perhaps to the present Soviet government in the fate of one of the classical Communists, Pythagoras, who was killed when neighbors burned down the Communistic colonies he had founded.

"The Communists proposed equality; the people wanted liberty—and got it," he said.

In his second lecture next Friday evening, Dr. Walsh will develop his theme by tracing the early Christian and medieval communism, leaving to the last the problems dealing with recognition of the Soviet State.

White Is Indorsed As Envoy to Cuba

Maryland's Delegation in Congress Urges His Appointment.

(Associated Press.)

All six members of the Maryland House delegation yesterday joined Senator Tydings (Democrat), Maryland, and Maryland Democratic leaders in indorsing Francis White, Assistant Secretary of State, for appointment as ambassador to Cuba. White, a career man in the diplomatic service, is a native of Baltimore and a member of a prominent Baltimore family. Representative Cole (Democrat), of Towson, in whose district the White family resides, said:

"I don't believe there is any one better qualified than Mr. White to fill the post at Havana. He has had long experience in the diplomatic service and with Latin American affairs."

White conferred with members of the Maryland delegation on the appointment some time ago, it was learned.

Faith in U. S. Seen Aided by Adversity

McCormack, House Member, Speaks at Advertising Club Meeting.

Adversity, instead of dimming, has produced a stronger feeling of faith in our form of government, Representative John W. McCormack, of Massachusetts, member of the Ways and Means Committee of the House of Representatives, said yesterday at a meeting of the Advertising Club of Washington at the Raleigh Hotel while speaking on the economic conditions of the country.

"If the few in high office whom I have heard talk of possible revolution would make an effort to contact with the average American citizen, they would be amazed at the love of the country they would find existing," Representative McCormack said.

The luncheon meeting was given in honor of James E. Colliflower, newly elected president of the Merchants and Manufacturers Association.

Tobacco Growers Get Mildew Data

U. S. Advises Planting of More Seeds in War on Disease.

(Associated Press.)

Tobacco growers, the land over, were advised yesterday by the Agriculture Department to plant more seeds in the war on downy mildew.

The disease, first noticed in the United States in 1921, did not appear again until 1931, but last year did widespread damage, especially in the Carolinas and Georgia.

By planting a large number of seed beds at separated places and different times, the department said, growers would stand a better chance of obtaining unblotched plants for transplanting to the fields. After transplanting, the department said, there is little danger from the disease.

Dr. Cooper to Be Feted At Mayflower Tonight

Dr. William John Cooper, Commissioner of Education, will be given a testimonial banquet at 6:30 tonight, at the Mayflower Hotel, to celebrate the fourth anniversary of his appointment to his present position.

Mrs. Mary T. Norton, chairman of the House District Committee, and Dr. Joseph Rosier, president of the National Education Association, will address the gathering.

Sentinels Meet Tomorrow.

A mass meeting will be held at 3 p. m. tomorrow by the National Sentinels at Calvary Baptist Church. Among speakers will be Mrs. Harry Woolever, Capt. Edward Page Gaston, Mrs. Heber Votaw, Mrs. Henry W. Peabody, Mrs. Jesse W. Nicholson and Representative Tarver, of Georgia.

The Federal Diary

By GEORGE D. RILEY

"Keep Your Face Toward the Sun and the Shadows Will Fall Behind."

UPON success of the Federal Diary's first annual Spelling Bee will depend the number of other contests to be presented for Government workers.

Response to announcement of the Diary spelling competition has been pleasing. Enrollment is still open.

The contest will be held February 28 at the National Press Club. The Blueback Speller will be used and Webster's Unabridged Dictionary will be the final authority.

If you feel equipped to compete for the prizes, to be announced, and want to match your talents with those of other good spellers, fill in the blank and brush up on your spelling.

* * * *

Recently we had occasion to receive a questionnaire, but were stumped by the question, "Who is Barbara Hutton?" Later recalled she is the Woolworth heiress. Clipping from Agriculture reminds us of our deficiency on that point.

* * * *

J. W. Charleston, president, tells us of the meeting of Interdepartmental Lodge No. 20, A. F. G. E., tonight at 8 at the Y. M. C. A., Twelfth street branch, when Royal W. Bailey, president, Postoffice Clerks Local No. 148, will speak and election will be held.

* * * *

NEXT Wednesday promises to be a swell birthday party for myriads of herring in Commerce Aquarium. A few of the 750,000 lake variety were hatched yesterday just to remind Fred G. Orsinger, director, that there'll be many more soon.

When born, the wigglers continue to carry their sack containing food for four days. The yolk then falls away and attendants begin feeding their charges.

The newcomers arrived here from Cape Vincent Station, N. Y., while their parents are still hemmed in by ice in Lake Ontario.

* * * *

Yesterday we met William Tyler Page, special clerk to the minority in the House, resplendent in his striped gray frock coat. Always with information at his fingers' tips, we find he also has a ready story with a hearty laugh.

After all isn't a laugh what we need? We're all in danger of losing our sense of humor. A man who's been at the Capitol with Mr. Page's seniority needs a sense of humor. Your doctor will tell you your sense of humor will keep up morale.

A smile in the White House is our prospect, with F. D. soon to move in with the family kitchen stove and favorite card table, the latter on which to hand out that "New Deal."

* * * *

We see Dr. F. C. Blanck and F. S. Frisbie, Agriculture, are back from Florida.

* * * *

Your correspondent was mistaken in crediting Mr. Farrell with 33 years' service and me with 40," says Edwin Hadley Smith, Commerce. "As Shakespeare says, 'too much honor.' Mr. Farwell's service is 27 years, not 33, and mine is only 21 years, not 40. As you credit Miss Carmody, our librarian, with 32 years' service and she hardly looks 32 today, perhaps she went on the roll the day she was born."

* * * *

Marsh A. Bodenhamer, former president of Columbia Typographical Union, No. 101, and chief of bulletin section, Internal Revenue, is granddaddy the second time. He is wearing that smile that won't wear off and says he does not feel a day older (?).

* * * *

"We were driven home the other day by a lady taxi driver," says a correspondent. "Aside from a certain nonchalance about cutting in ahead of other cars, she seemed a very capable driver. When asked if she were the sole member of her sex to ply the trade of cab driver in the city, she replied that there were three others, and that one of them had had her picture in the paper twice with a writeup and everything. Her aggrieved tone implied that it just wasn't fair; some people had all the luck. She did not offer to return our nickel in change."

* * * *

"Heavy, heavy hangs over your head." A siren sounds while a long bundle of steel frame material is hoisted from Fourteenth street into place at the new Labor Building.

* * * *

* * * *

"Great minds along the same channel." To "4 Veterans' Bureau clerks:" Righto, that contest will be presented at an early date. Thanks, for your communication.

* * * *

Dear Diary:

Don't you think it would be a good stunt to publish the salaries of husbands and wives employed both by the Government?

It would be more interesting than publishing how long this old man or that old woman has worked.

——— gets $10,000 and his wife gets between $4,000 and $5,000 in Labor. Not a chick or a child either and he and she do all their own work, sooner than let someone make a dollar. There are a lot of well-paid couples, sometimes in the same building.

Get after these couples.

(Signed) ——— ———.

* * * *

Those who punish a typewriter in the department, can sympathize with Mr. Fedd, who had just concluded his love letter, shifted out of turn and the last line read "With love?" If only he had amputated the ? before he mailed his note.

* * * *

Date worth remembering: February 11 or February 22, 1732—George Washington's birthday. It was February 11, 1732, old-style calendar, or February 22, new-style calendar.

* * * *

J. W. Wissman, Thirteenth street fire company, can handle the big truck about as well backward as forward. We saw him roll the ladder equipment just past the doorway the other day, returning from a call, back the big vehicle once, and then it rolled through the doors into place.

* * * *

A DOCTOR of our acquaintance said a patient came into his office the other night to consult him and, when he was seated, pulled out a gun and ordered the doctor to hand over what opium he had.

The physician gave him what he had, expecting that his last hour had come if the amount should not prove to be sufficient. (His father was killed by an insane patient.) But when the man had his hands on the opium he broke down and cried like a baby.

* * * *

Ten flags can be seen on Government buildings from the District Building steps.

* * * *

Photographers in Agriculture spend busy lives. The photographic libraries call for considerable space, since negatives are kept often as long as 40 years. Quarters are being arranged to allow for more room for the Office of Information, Photographic Section, F. M. Blake, chief.

George Ackerman, Extension, and W. A. Stenhouse, Animal Industry, spend many weeks yearly here and there over the country catching up with their work. Animal Industry photography, incidentally, is a highly specialized line.

* * * *

Probably the first way department heads will effect that 5 per cent saving provided in the Bratton amendment and the Costigan amendment to the Treasury-Postoffice appropriations forbidding pay cuts will be to begin with dismissals of husbands or wives, whose mates also are in Government service.

As an example of the way the rule would work, we recite figures supplied yesterday by Navy Secretary Adams to Senator Bingham, stating that 4,500 civilians would need to be dismissed and 9,000 enlisted personnel by the end of the fiscal year, 1934. Of the 4,500, under the rule the married class would be first.

* * * *

Dr. Philip Brierley, assistant pathologist of the Division of Horticultural Crops and Diseases, Bureau of Plant Industry, United States Department of Agriculture, who has for the past three years been stationed at the Boyce Thompson Institute, in Yonkers, N. Y., studying the several mosaic diseases of dahlias, has been transferred to the Arlington Experiment Farm, where he will continue his pathological work, this time in reference to roses.

* * * *

Walter G. Campbell, director of regulatory work in the U. S. Department of Agriculture, has resigned to become chief of the Food and Drug Administration in the department. The position of director of regulatory work has been abolished, thus completing the reorganization of the department's law-enforcement work started in 1928.

So You're Looking For a Spelling Champion in The Federal Diary WASHINGTON POST first annual spelling bee competition, February 28.

Suppose you enroll me for the contest, and may the best man (or woman) win.

(SIGNED) .....

Bureau or department .....

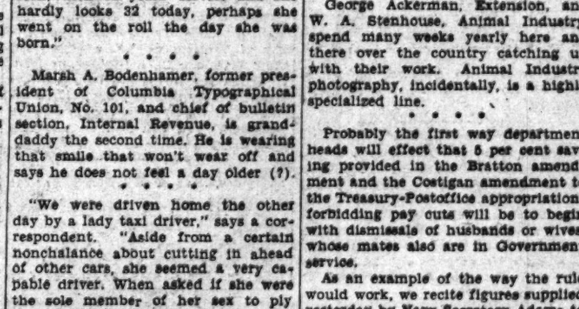

Above are shown the committee who arranged last evening's successful dance and card party at the Carlton given by Tariff Commission Lodge, No. 32, and Employes Compensation Commission Lodge, No. 39, A. F. G. E. Left to right, front—Theodore King, president, U. S. Employes Compensation Lodge; Miss Alida Baker, Employes Compensation Lodge, committee vice chairman; Mrs. Sophie J. Bergner, chairman; Dr. C. O. Townsend, president, Tariff Commission Lodge. Back row—Miss Lois M. Garlock, Jerry Gill, Mrs. Irene Bradley, Miss Viola Eggert, Mrs. Yeba Gill, Ray Belair and Miss Sarah I. Cohn. Guests included William Green, president, and Frank Morrison, secretary, A. F. of L., and John J. Manning, secretary-treasurer, union label trades department, A. F. of L.; Tariff Commissioners Ira M. Ornburn, E. B. Brossard, John Lee Coulter, Employes Compensation Commissioners Bessie P. Brueggeman, Harry Bassett, John Morin, and the following officers of the American Federation of Government Employes—John Arthur Shaw, president; John R. Newman, secretary; Clarke J. McLane, treasurer, and Vice Presidents David R. Glass, C. Grant Frick, C. H. Frederick, George L. Jeffrey, John W. Thornton, Frederick Sommer, Miss Esther Penn, William D. Eacho and John F. Daniels; and Michael D. Schaefer, president, District of Columbia Department.

RULING IS DUE TODAY IN PAY SCALE FIGHT

34 More Carpenters Join in Strike; Doak May Make Final Decision.

A ruling from the Treasury Department in the carpenter-subcontractor wage dispute on the Mall is expected today, with every expectation that Secretary of Labor Doak will be asked finally to decide on the controversy.

Neither side in the wage controversy affecting carpenters at the Library of Congress extension project had appealed to David Lynn, architect of the Capitol and Federal contracting officer on this project, to make a decision. However, this step was expected today.

Thirty-four more carpenters—working on the Agriculture extensible building—yesterday joined the approximately 300 now idle pending settlement of the battle.

Inasmuch as all of the projects are on the five-day labor week, no work of any type is being done or would be done today. However, while operations are marking time, both sides will be busy substantiating their respective contentions.

The carpenters have been handed a $3 a day cut by the contractors. The former hold $11 as the prevailing wage to be paid under the Bacon-Davis law, while the latter claim $8 is the scale.

About 30 plumbers and steamfitters yesterday failed to receive week's wages for work on the Postoffice Building. Although they made formal protest, the explanation that the money had been delayed in transmission by mail from New York was generally accepted.

On all the projects affected by the carpenters' wage differences, pickets were stationed to see if attempts were made by contractors to use non-union labor. No disorder, of even the mildest character, occurred during the day. All contractors involved are understood to maintain strict general policies of using union labor only.

Pope's 11th Anniversary To Be Observed at C. U.

The eleventh anniversary of the coronation of Pope Pius XI will be observed at the Catholic University tomorrow, when a solemn high mass will be celebrated in the crypt of the Shrine of the Immaculate Conception at 10:30 a. m. in the presence of the Most Rev. Pietro Fumasoni-Biondi, Apostolic Delegate to the United States.

The celebrant will be the Rev. Dr. Francesco Lardone, associate professor of Roman law, and the sermon will be preached by the Rev Henry Ignatius Smith, associate professor of philosophy.

Members of the Diplomatic Corps will attend.

Senate Vote Is Delayed On Capper-Norton Bill

Senate approval of the Capper-Norton bill, authorizing the District to borrow up to $2,500,000 from the Reconstruction Finance Corporation, was temporarily withheld yesterday at the request of Senator King (Democrat), Utah.

When the measure came up on the Senate consent calendar, Senator King asked that it be passed over, until certain other senators interested in the measure can be on the floor. Representative Holaday (Republican), Illinois, will oppose the measure when it is called up in the House.

U. S. Architects' Exhibit Will Be on View Today

Entries in the second annual architectural exhibition of the Association of Federal Architects will be placed on display today in the Administration Building, Department of Agriculture.

Exhibits from the supervising architect's office, Treasury Department; office of quartermaster general, War Department; construction division, Veterans' Bureau, and yards and docks, Navy Department, will be in the display.

Celestial Show Occurs Behind Heavy Curtain

The stage was all set. A great show had been promised. The audience was on hand and everything was in readiness—and then they forgot to raise the curtain.

Last night Alpha Leonis, better known as Regulus, was to have been occulted by the moon. At 7:51 p. m. the audience was ready. They gazed skyward, but heavy clouds blanked out the spectacle. Even if it couldn't be seen, the stage manager at the Naval Observatory vouched that the show went over as scheduled.

Wisconsin Avenue Limit On Parking Is Requested

As a means of eliminating the early morning traffic congestion on Wisconsin avenue, near Macomb street northwest, the Wisconsin Avenue and Macomb Street Business Men's Association last night approved the restricting of parking of the avenue between 8 and 9 a. m.

The association also requested business men not to park their cars on the west side of the avenue during the day.

SUSPECT ARRESTED IN HOLDUP ATTEMPT

Continued from Page 1.

they tried to hold up the branch bank.

The suspect, according to Chief of Detectives Frank S. W. Burke, has served time for various offenses in Philadelphia and vicinity. He also was known among the underworld in Camden, N. J.

The attempt to hold up the bank occurred near closing time on Friday, October 21. William T. Matthews, 22, a teller in the bank, replied to their command to "stick them up," by pushing a pedal near his foot which sent clouds of tear gas streaming from jets in the bank.

Matthews and other employes of the bank dropped to the floor when the tear gas flooded the place. One of the bandits fired a shot at Matthews, but missed his mark. After fleeing from the bank, the men entered a car and a pursuit was made by a taxicab driver and other autoists. The bandit car was abandoned after pursuers had been eluded. The car was found at Sixteenth and Irving streets northwest a few hours after the attempted robbery.

REAPPOINTED

Harris & Ewing.

FRED J. EDEN.

The Supreme Court of the District of Columbia, sitting in general term yesterday, announced the reappointment of Fred J. Eden as United States referee in bankruptcy for the District of Columbia. Mr. Eden was first appointed as referee in 1929, succeeding Ralph D. Quinter. He is a graduate of George Washington University Law School and is instructor in the law of contracts, agency and bankruptcy at Southeastern University, of Washington.

COLUMBIA ALUMNI MEET ON MONDAY

President Butler and Prof. Moley to Be Heard in Nation-Wide Radio.

The Columbia University Alumni Association of Washington will hold an informal meeting Monday at 2 p. m. at the University Club, where they will listen to a Nation-wide broadcast of the twenty-sixth annual Alumni Day and the fifth annual Round-the-World Columbia Day exercises from the university campus in New York.

Dr. Nicholas Murray Butler, president of Columbia University, and Prof. Raymond Moley, of Barnard College, political adviser to President-elect Roosevelt, will be among the speakers at the luncheon in John Jay Hall.

Other speakers at the luncheon will include Arthur Krock, Washington newspaper correspondent; Dean Joseph W. Barker, of the Columbia School of Enginering, and Prof. Walter Rautenstrauch, codirector of the energy survey at Columbia. The toastmaster will be William B. Symnes, jr., '98, president-designate of the alumni federation, who will be introduced by John K. Fitch, '02, the retiring president.

The program will be broadcast locally over radio station WRC from 2 p. m. till 3 p. m.

R. F. C. BELIEVED NEAR INTEREST RATES CUT

Continued from Page 1.

in favor of a $93,000,000 self-liquidating loan for tunnels, bridges and park developments in New York State, warned the directors that it was out of step with the downward tendency in interest rates.

Senator Robert F. Wagner (Democrat), New York, said afterward that if the board did not scale down its interest rates, Congress would order it done.

The R. F. C. gets its money from the Federal Treasury. It pays 3½ per cent interest. The margin between that and the 5 and 6 per cent which is being charged seems more than ample to critics of the corporation. In its first year the corporation borrowed from the Treasury $1,500,000,000. This is equal to 75 per cent of the total income of the Government for the same period. In other words, of every dollar in taxes paid by the average citizen, 75 cents was turned over to the R. F. C., and lent out to banks, railroads, bridge builders and others.

False Pretense Charge Dropped.

A charge of obtaining $75 on false pretenses was dropped against John R. Sasser yesterday in Police Court by Assistant United States Attorney Michael F. Keegh. Sasser had been arrested on the complaint of Lonnie Bray that he had given him money to stage a parade prior to the debate here between Dr. Clarence True Wilson and Clarence Darrow.

Low Bid for Phelps School.

The Catalano Construction Co., of Baltimore, was the lowest initial bidder on construction of the Phelps Vocational School for colored boys, it was disclosed when 16 bids were opened yesterday by R. M. Brennan, chief clerk of the District Engineer Department.

Woman's Slayer Sentenced to Die.

Bennie Montague, colored, yesterday was sentenced to electrocution at the Washington Asylum and Jail by Chief Justice A. A. Wheat. He was convicted of the slaying of Clara Williams, colored, last week. May 12 was set for the execution.

Woman Dies Talking Over Mate's Funeral

Mrs. Daisy Y. Sharp, 57, fell dead last night as she was discussing her late husband's funeral over the telephone with an employe at the W. W. Chambers undertaking establishment. Coroner A. Magruder MacDonald issued a certificate of death from natural cause.

Surviving Mrs. Sharp, who lived at 655 K street northeast, are two daughters, Dorothy and Evelyn, and a son, William B. Sharp, jr. Mrs. Sharp's husband died recently and it was in regard to matters incident to his funeral that she was engaged in the conversation.

No funeral arrangements had been made last night. The body was taken to the Chambers establishment.

PAY DISPUTE AT NEW SCHOOL SEEN ENDING

Firm Will Return All Cash Withheld From Workers for Investment.

Settlement of the wage controversy involving the contractor building the Kenilworth school loomed yesterday after counsel for the Industrial Engineering & Construction Co., of Washington, offered to return in cash investments of all workmen whose wages had been withheld in part for promotion of an Anacostia subdivision.

Corporation Counsel William W. Bride, who conducted a public hearing Thursday to determine whether the contracting company had been violating the Bacon-Davis prevailing-wage act, forthwith addressed a letter to each present or former employe who has invested in the venture and asked them whether they wanted the money returned or left in the realty fund. He will wait until 10 o'clock Tuesday for replies before making a recommendation to the Commissioners.

The contracting company also is understood to have promised to pay all employes the full prevailing wage scale during completion of the Kenilworth School and to make all payments in cash instead of partly in checks as heretofore.

If the present employes stick by their testimony at the hearings, however, they will make no claims on the contractor. The ten bricklayers, whose complaints started the inquiry, will doubtless insist upon payment in full of all wages withheld. They were paid but 70 cents an hour in cash, the remainder of $1.75 an hour, except for ten cents, being paid them in checks which were marked for deposit to credit of the Industrial Engineering & Construction Co.

All the mechanics have paid about $6,100 into the realty fund, but the share of the bricklayers will run less than $1,000.

Work on the Kenilworth School will be resumed as soon as the wage adjustments are made, it is expected, and there probably will be no further penalties imposed upon the contractor.

Accused Wife Is Freed In Murder of Husband

Greenville, Mo., Feb. 10 (A.P.).—A Circuit Court jury last night acquitted Mrs. Edna Williamson, formerly of Huntington, W. Va., of the murder of her husband, Earl D. Williamson, retired naval petty officer, who was shot and fatally wounded September 10 last at their little Ozark home near here. The jury deliberated only three hours.

Mrs. Williamson declared her innocence of the slaying. Norman Gish Piedmont undertaker, and Billy Delcour, his assistant, testified as State's witnesses that Williamson, before he died, told them Mrs. Williamson shot him.

Rum Forfeit

Drunks Among Those Put on List Who May Now Give Up Collateral.

A person charged with drunkenness may now elect to forfeit the customary collateral of $10 providing he is sober enough to understand just what that means.

Upon recommendation of the Police Department, the District Commissioners yesterday added seven offenses to the "elect to forfeit" list. Corporation Counsel William W. Bride approved the list with the reservation that police see to it that "drunks" fully understand their rights under the system before being released on collateral.

Other offenses added are minor disorderly charges, selling in congested area, unlicensed vender, unmuzzled dog, dropping gravel and crying wares. The purpose of the extension is to save policemen from wasting time in court when their charges do not appear.

POLICE SAY COUPLE CONFESS KIDNAPING

Doubt Pair Had Accomplices in Abduction of Woman, 65, in California.

Los Angeles, Feb. 10 (A.P.).—Whether two men accomplices were imaginary or real was one of the unsolved angles today in the kidnaping of Mrs. Mary B. Skeele, to which police said Miss Luella Pearl Hammer, 28, and W. P. Howard, 41, have confessed.

Howard, a former convict, shouldered the whole blame as instigator, but said two men, whose identity he would not reveal, guarded the 65-year-old victim during her 24-hour imprisonment in a Pasadena home.

Miss Hammer, former music student of Prof. Walter P. Skeele, dean of music at the University of Southern California and husband of Mrs. Skeele, said she and Howard managed the whole affair, and there were no accomplices.

Mrs. Skeele told police that though blindfolded she judged by the conversations that three men and one woman were involved.

Police expressed the belief Miss Hammer and Howard simulated conversations to terrify their victim with the thought there were four kidnapers.

The county grand jury today indicted Miss Hammer and Howard on charges of kidnaping. District Attorney Buron Fitts announced bail would be fixed at $100,000.

The confessions of the couple made public by the police agree the motive in seeking $10,000 ransom was to lift mortgages on the two houses owned by Miss Hammer so that she and Howard might wed.

Cash Savings Hard to Beat

Especially a Saving of Half On Daily Necessity—But Here It Is, At Last.

To millions of people, a mouth-wash, gargle, or antiseptic lotion is a daily necessity—for halitosis (bad breath), oral hygiene, and other usual uses. The new Vicks Vorastone Antiseptic—by the makers of Vicks VapoRub—brings to these millions savings of more than half on their antiseptic costs.

Born in a depression year, Vicks Antiseptic is priced accordingly. The regular size, large 10-ounce bottle—a usual 75c value—is only 35c.

Local druggists now have a special trial size—supplied them by the makers at below cost—to furnish actual proof of the quality and economy of Vicks Antiseptic. Each bottle contains 2½ ounces—a 25c value—but is priced at only 10c, while the supply lasts.—Adv.

DIAMONDS

and other Precious Stones

A. Kahn Inc.

40 Years at 935 F St.

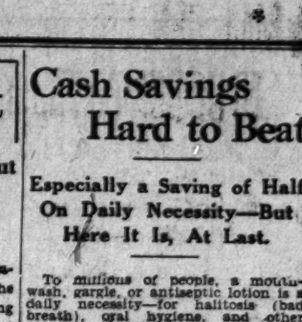

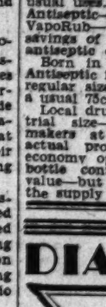

"THE LITTLE WHITE MOTHER"

Trance medium of national renown. Original old reliable DeLona (herself) of the mystic television eyes." Happy you'll be to visit this peculiarly talented practitioner. White and colored commend her message, ability and healing power. Guarantees thorough work.

Advisory Talk, $1. Answer Question, 50c.

Hours 10-8, Daily, Sundays Studio same block with Palais Royal. Between G and H sts. 725 Eleventh St. N.W. Phone Met. 2234.

POST WANT ADS PAY.

AS ADVERTISED IN TODAY'S WASHINGTON POST WANT ADS

You're keeping up with the modern trend if you drive a

1932 GRAHAM

(Actual Photo)

A modern automobile for a modern buyer As Advertised in Today's Post Want Ads for $725

You're right in tune with the times when you buy a 1932 Graham. And you can buy a Graham without feeling too frugal. Due to an economic situation, commonly termed the depression, there are good used cars available nowadays at prices so low that the automotive man of a short time back would blush to quote them. In fact, it almost makes you feel slightly guilty to drive one of today's reconditioned cars out of a showroom, the cost is so little and the value so great.

Graham's and most other makes galore in today's

Washington Post WANT ADS

"The First Thing in the Morning"

EVERY CAR ON THE ROAD IS A USED CAR

MAJ. GEN. COLLINS TO BE BURIED TODAY

Veteran of Three Wars Will Be Given Full Honors at Arlington Cemetery.

Funeral services for Maj. Gen. Edgar T. Collins, assistant chief of staff of the Army, who died yesterday at Walter Reed Hospital, will be held at 11:15 a. m. today in the Fort Myer Chapel followed immediately by burial in Arlington National Cemetery. Col. Julian E. Yates, chief of chaplains, will officiate. Full military honors will be rendered from the Fort Myer gate

Many prominent Army and civilian officials are expected to attend the services for the distinguished soldier who saw service at San Juan Hill and at Santiago in the Spanish-American War, in the Philippines and throughout the World War.

The honorary pallbearers include the chief of staff, Gen. Douglas MacArthur, Maj. Gen. George Van Horn Moseley, Maj. Gen. Robert E. Callan, Maj. Gen. John W. Gulick, Brig. Gen. Andrew Moses, Col. Duncan K. Major, Col. Edgar A. Myer, Col. Resolve P. Palmer.

Gen. Collins was born March 7, 1873, at Williamsport, Pa. He was appointed to West Point in 1893 and was graduated in 1897. Serving throughout the Spanish-American War he returned to this country in 1899 only to be immediately ordered to duty in the Philippines. He served at various other Army posts in this country on his return. He was a graduate of the Army School of the Line at Fort Leavenworth, the Army Staff College, the Army War College and the Infantry and Field Artillery Schools.

In 1917, Gen. Collins was ordered to Plattsburg Barracks as senior instructor at the first officers training camp of the World War. Later that year he went to France as a military observer on the French and British fronts. He returned to the United States for instructional work, but within a few months went abroad again and became chief of staff of the Sixth Army Corps.

He commanded troops in the St. Mihiel and Meuse-Argonne offensives and served in a number of defensive sectors. War Department records show that "he demonstrated rare military attainments, performing his difficult task with unremitting zeal." He was decorated with the Distinguished Service Medal and the French Legion of Honor.

Gen. Collins came here in command of the Sixteenth Infantry Brigade in November, 1930. On February 1, 1932, he was assigned as assistant chief of staff in charge of operations and training, and one June 1 last year he was promoted to major general.

Gen. Collins' wife died here last year. He is survived by two daughters, Mrs. Allison J. Barnett, wife of Capt. Allison J. Barnett, of Fort Leavenworth, Kans., and Mrs. William Arrington, of Miami, Fla., and two brothers, Herman Collins, of Philadelphia, Pa., and Emerson Collins, of Williamsport, Pa.

Capital Party to Attend Mrs. Belmont's Funeral

Members of the National Woman's Party, including official delegations from several States and the District of Columbia, left Washington early today for New York, where they will attend the funeral services of Mrs. Oliver H. P. Belmont, who at the time of her death in Paris, January 26, was president of the party.

Among Capital members of the organization who will attend the funeral tomorrow are Mrs. Rebekah Greathouse, Mrs. Edwin Lublin, Burnita Shelton Matthews, Mrs. Harvey W. Wiley, Mrs. Abbie Scott Baker, Mrs. Marie Moore Forrest, Mrs. Ernest H. Danell, Mrs. Nina E. Allender, Miss Mabel Van Dyke and Mrs. Paul N. Linebarger.

Money Is Sought For Burial of Baby

Body Stays at Morgue Till Unmarried Mother Can Raise Funds.

District Morgue officials will keep the body of Edward Hudgins, 2-month-old baby who died from accidental suffocation, until Wednesday so that his unmarried mother, Alice Hudgins, 16, will have a chance to seek money to pay for his burial.

The child died of suffocation while sleeping in a bed with Mrs. Elizabeth Zollinhofer, of 2612 Thirty-third street southeast. Mrs. Zollinhofer boarded the child, who was supported by Edward Grinder, adjudged his father by the Juvenile Court.

District health officials yesterday warned Mrs. Zollinhofer that action would be started against her unless she obtains a permit for operating a boarding house for children. She was given three days to make application. A certificate of accidental death was issued. Mrs. Zollinhofer said she took the baby into her bed because of the intense cold Wednesday night.

Mrs. Macatee Dies; Wife of Physician

Funeral Will Be Held at California Street Residence Monday.

Mrs. Catherine Saville Macatee, wife of Dr. Henry Macatee, prominent Washington physician, died yesterday at her home, 2324 California street northwest. She was well known socially.

Besides her husband, Mrs. Macatee is survived by two daughters, Miss Mary Macatee, of this city, and Mrs. Randolph Butler, of Sao Paulo, Brazil; a brother, T. T. Houston, and a sister, Mrs. Fulton Lewis, of this city.

Funeral services will be held at the Macatee home Monday at 10:30 a. m. Burial will be in Arlington National Cemetery.

Our Specialty Is Job Work

FLOOD'S "JUST" SERVICE

SHOP ON WHEELS

1405 V St. NW. DEc. 2700

Plumbing—Heating—Tinning

SUCCUMBS

MAJ. GEN. EDGAR T. COLLINS.

ARTHUR L. BRYANT RITES TO BE TODAY

Prominent Patent Attorney Will Be Buried This Afternoon.

Funeral services for Arthur L. Bryant, 63, well-known patent attorney of Washington, who died Wednesday at his home, 1819 Q street northwest, will be held today at 2 p. m. at the home. Interment will be in Rock Creek Cemetery.

Mr. Bryant, a native of Washington, was active in the practice of his profession until a few months ago when he was stricken with the illness which caused his death.

He was graduated from a Washington public high school. After his graduation he entered the patent law firm of Edson & Edson, later joining the firm of Foster, Freeman & Watson. At the time of his death he was a member of the patent law firm of Cushman, Bryant, Darby and Cushman.

Mr. Bryant studied law at Columbia University and received the following degrees, L. L. B. in 1890 and L. L. M. in 1891. He was later admitted to the Bar of the District of Columbia.

Mr. Bryant was a past master of Benjamin B. French Lodge No. 15, F. A. A. M.; past high priest of Mount Vernon Chapter No. 3, R. A. M., which he served as treasurer for 16 years; a frater of Washington Commandery No. 1, K. T., and a noble of Almas Temple A. A. O. N. M. S.

Mr. Bryant was a member of the Columbia Country Club, the Patent Law Association, the Bar Association of the District of Columbia and Marshall Chapter, Phi Delta Phi Fraternity. He was a member of the Laymen's League of the Unitarian Church.

He is survived by his widow, Lizzie Habel Bryant; a brother, Herbert S. Bryant, and a sister, Mrs. William J. Eynon, of this city.

$16,000 Bequeathed To Georgetown U.

Mrs. Minnie Q. Barton's Will Is Filed for Probate.

A $16,000 fund, to be known as the "Barton Fellowship," has been left to Georgetown University Medical School by the will of Mrs. Minnie Quinn Barton, which was filed for probate in the District Supreme Court yesterday.

The will also directs that after some other bequests the remainder of the estate is to be turned over to the District Medical Society to help young physicians in their first year of active practice.

Mrs. Barton was the wife of Dr. Wilfred M. Barton. Besides the medical bequests, she gave $20,000 to John Lewis Quinn, a nephew; $5,000 to Maud Lewis Quinn, a sister-in-law; $5,000 to Harriet Barton, a niece; $1,000 to Lisle S. Lipscomb; $15,000 to be held in trust for the use of Julia Lewis, a niece, and $1,000 and the medical instruments of her husband to Dr. William P. Argy and associate. Attorney John E. Laskey and Mr. Quinn were named executors. The estimate of the amount of the estate was not given.

BAYARD WILL SHOWS ESTATE OF $425,000

Petition for Probate Filed; Philanthropic Bequests Are Provided.

An estate amounting to $425,000, all in cash, stocks and bonds, was left by Mary W. C. Bayard, who died January 8, it was disclosed in District Supreme Court yesterday when George Clymer and George W. White, executors, filed a petition for probate of her will.

Mr. Clymer and his wife, Susan, are to receive $150,000 and Shubrick, Russell, and Sue Bemis, children of Mrs. Susan Clymer Bemis, are to receive $50,000 to be divided between them. Two others, Pinckney and Elizabeth DuGue Trapier, are to divide $10,000.

The Rev. Roland Cotton Smith is bequeathed $10,000, as is George W. White. Elizabeth Emory, Benjamin Matthews, W. S. Shubrick Clymer and Lucy Duffin are given $2,000 each. The grandchild of George Clymer is to have $5,000. A number of philanthropic bequests are provided.

The endowment fund of the St. John's Protestant Episcopal Church is given $20,000, the endowment fund for the Washington Home for Incurables is given $10,000, as is also the endowment fund of the St. John's Church Orphanage. Endowment funds of each of the following are given $5,000 each: Protestant Episcopal Cathedral Foundation, Seamen's Church Institute (New York City), St. Paul's (colored) School, at Lawrenceville, Va.; Tuskegee Institute, Humane Society of the District, the Humane Society of Albany, N. Y.; the Washington Animal Rescue League, and the Naples (Italy) S. P. C. A.

A $25,000 trust fund is to be established for Edith Trapier, and the remainder of the estate is divided into thirds. One third goes to Susan Clymer, a third goes to the three children of George Clymer, and the remaining third goes to the grandchildren of George Clymer.

Milton McWilliams, Hotel Man, Expires

Funeral of Chastleton Official Will Be Held at St. Aloysius' Monday.

Milton B. McWilliams, 47, well-known Washington hotel man, died Thursday at his home, 4300 Thirteenth place northeast, following a long illness.

Mr. McWilliams entered the hotel business as a boy in Washington and at the time of his death was an official of the Chastleton Apartments. He had held positions at the Wardman Park and the Shoreham Hotels.

He is survived by his mother, Mrs. Catherine McWilliams, and four sisters, Mrs. Mamie Walters, of Fort Mead, Fla.; Mrs. O. J. Butler, Mrs. Louise Harmon and Miss Alice McWilliams, all of Washington.

Funeral services will be held Monday at 9 a. m. at the home. Requiem mass will be held at St. Aloysius Church at 10 a. m. Interment will be in St. Mary's Cemetery.

MRS. M. M. MACOMB DIES.

Widow of General was Leader in Society of Washington.

Mrs. Montgomery M. Macomb, formerly of Washington, died yesterday at the home of her sister, Mrs. Boutelle Noyes, Chestnut Hill, Philadelphia, following a long illness.

Following her marriage to the late Gen. Montgomery Macomb, she lived in Washington where she was active in social and welfare work.

Funeral arrangements have not been completed.

HERE!

The New Ford V-8

See It at

NOLANS

1111 Eighteenth St. N.W.

Never Closes

YOUR CAR IN TRADE

Last Rites Today For Samuel Daw

Well-Known Business Man of Georgetown Died at Age of 78.

Funeral services for Samuel Daw, well known resident and business man of Georgetown for more than 50 years, will be held at 2 p. m. today from Joseph Birch Sons' funeral parlors, 3034 M street northwest. Interment will be in Cedar Hill Cemetery.

Mr. Daw, who lived and maintained his business at 1324 Wisconsin avenue, had taken over the business from his father many years ago and had lived in that section since he was 12 years old. He was born in Alexandria, Va.

Mr. Daw died Wednesday after a brief illness at the age of 78. He was a member of George C. Whiting Lodge, No. 22, F. A. A. M., and this lodge will take part in the funeral services. He is survived by a brother, Frederick Daw; two nephews and several grand nieces and nephews, all of this city.

Rent your spare room with a Post Classified Ad. Just phone National 4205.

Roosevelt Asked to Call World Press Conference

Atlanta, Feb. 10 (A.P.).—An international press conference for the furthering of world understanding was advocated tonight by Dean Carl W. Ackerman, of the Columbia University School of Journalism.

He suggested that President-elect Roosevelt summon it in Washington in the early days of his administration. Dean Ackerman spoke before the Institute of Citizenship and the Georgia Press Institute at Emory University.

Surgeons Take Fork From Throat of Girl

St. Paul, Feb. 10 (A.P.).—An 8½-inch table fork swallowed today by Miss Margaret Santell, 19, was removed four hours later through a surgical operation.

An instrument which would have removed the fork through the throat could not be used because the tines pointed diagonally toward the heart physicians said. They asserted her condition was good.

Rent your spare room with a Post Classified Ad. Just phone National 4205.

Report Says Cuban Exiles Plan Revolt

150 Encamped Near Miami Said to Be Ready to Invade Island.

Havana, Feb. 10 (A.P.).—A report that 150 Cuban political exiles encamped at Miami would break camp tonight or tomorrow and board an expeditionary vessel whose ultimate destination would be the Cuban coast, was received here today.

The report said the boat obtained by the rebels, described as an unobtrusive tramp steamer, left Baltimore several days ago en route for Florida. Arms and ammunition are aboard, according to the report.

At the same time, reports of unrest in the interior of Cuba, taken to be indications that preparations for a second revolt against President Machado's government are under way, seeped through the strict censorship maintained over communications systems within the island.

Saturday Night Dinner Dance at

The SHOREHAM

CONN. AVE. AT CALVERT

Presenting Another

Galaxy of New York Stage Stars

WILLIAM HOLBROOK
The Aristocrat of Dance
with
ANN PRITCHARD
and the Three Beverly Sisters

Return Engagement of
PEGGY HANLON
the Popular Musical Comedy Star
and Other Entertaining Artists

"BARNEE" and His Riviera Orchestra

SPECIAL DINNER $2.00 *Including Couvert*

WITHOUT DINNER $1.10 *Couvert Charge*

Reservations by "ROBERT," ADams 0700

Read The Post's New Classified Ads

STREET FLOOR **Kann's** FOURTH FLOOR

Penn. Ave.—Eighth and G Sts.

160 Pcs. in Each Picture

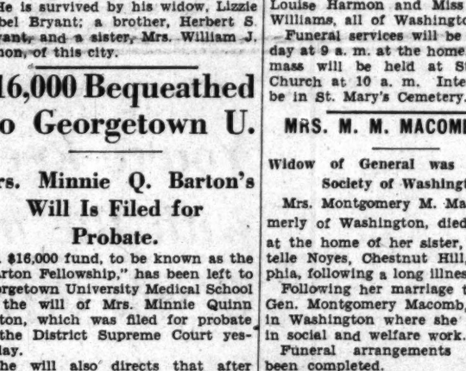

The Popular "Beachcraft"

PICTURE PUZZLES

Contains 160 Pieces

Choice of Ten Different Subjects at **25c** *Ea.*

—Blessings on Thee, Little Man . . . Close to Nature . . . Enchantment . . . The Ocean Road . . . Picking Blossoms . . . The Jungle's Edge . . . Purest in the Dewey Morn . . . Shows of Nature . . . A Glistening Sheen . . . Midst Flowers and Vines.

—Other Jig-Saw Puzzles, 3 for 25c, and 49c to $7.50.

SEE - - THE NEW FORD V-8 *Today**

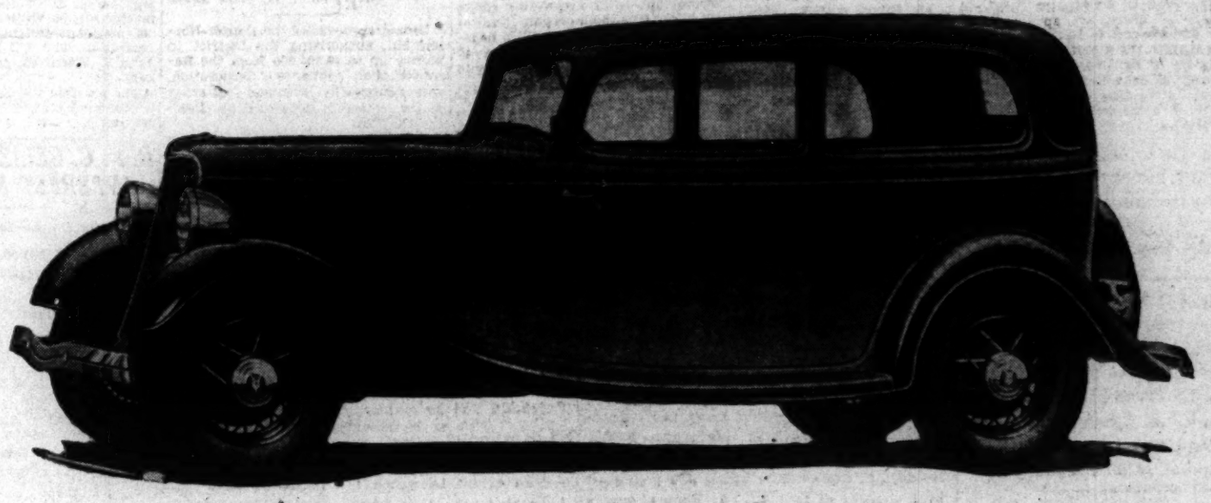

112" WHEELBASE

75 HORSEPOWER . LARGER . NEW DESIGN

- New skirted fenders
- All-aluminum cylinder heads
- 80 miles per hour
- Unusual fuel and oil economy
- New double-channel, double drop X type frame
- Steel bodies, insulated to insure quiet
- Finger-touch steering
- Deep cushioned seats with good looking, long wearing upholstery

★ AT ALL DEALERS

These striking new models on display at your nearest Ford Dealer, beginning today, Saturday, February 11th. All dealers open evenings and Sunday for your convenience.

Lowest Term Costs Through Universal Credit Company

The Washington Post.

THE WASHINGTON POST CO.
Washington, D. C.

MEMBER OF THE ASSOCIATED PRESS.

The Washington Post is a member of the Associated Press, receiving the complete service of the world's greatest news-gathering organization.

The Associated Press is exclusively entitled to the use for republication of all news dispatches credited to it or not otherwise credited in this paper, and also the local news published herein.

TERMS OF SUBSCRIPTION.

Delivered by Carrier in Washington.

Daily, Sunday included one year	$8.40
Daily, Sunday excepted, one year	6.00
Sunday only, one year	2.60
Daily, Sunday included, one month	.70
Daily, Sunday excepted, one month	.50
Sunday only, one month (with four Sundays)	.20
Sunday only, one month (with five Sundays)	.25

BY MAIL, PAYABLE IN ADVANCE.
(Maryland and Virginia.)

Daily and Sunday.	Sunday Only.	Daily Only.
One year $10.00	One year $4.00	One year $7.00
Six months 5.00	Six months 2.00	Six months 3.50
One month .85	One month .40	One month .60

ALL OTHER STATES.
(Mexico and Canada, Incl.)

Daily and Sunday.	Sunday Only.	Daily Only.
One year $12.00	One year $5.00	One year $8.00
Six months 6.00	Six months 2.50	Six months 4.00
One month 1.00	One month .50	One month .75

All Subscriptions by Mail Payable in Advance.

New subscriptions for The Post or renewals will not be accepted unless payment accompanies the order. Remittance should be made by draft, checks, post-office orders, registered letters or express orders. Payable to The Washington Post

Entered at the Postoffice, Washington, D. C., as second-class mail matter.

National Advertising Representative—PAUL BLOCK and Associates: Park-Lexington Building, New York; Palmolive Building, Chicago; Little Building, Boston; General Motors Building, Detroit; Guarantee Trust Building, Philadelphia; Russ Building, San Francisco; 1151 South Broadway, Los Angeles.

Saturday, February 11, 1933.

VIOLATING BASIC LAW.

The conference committee in charge of the Treasury-Postoffice appropriation bill is considering an amendment adopted by the Senate, proposing to delegate to the President the power to amend and repeal laws of Congress. It is an astounding proposal, which needs only to be stated to be exposed as unconstitutional. It is inserted in the appropriation bill for the purpose of enabling the President to effect economies in the Federal service.

At the last session Congress authorized the President to consolidate and rearrange bureaus and offices, subject to the condition that his orders would become effective in 60 days unless one or the other branch of Congress should disapprove of them. Mr. Hoover investigated the situation and perfected a plan, notwithstanding the distractions of the campaign, and within a week after Congress met he advised it of his executive orders. Democratic opposition to reorganization brought about an adverse vote in the House, and the economies that were to be effected were lost.

The present attempt to clothe President-elect Roosevelt with power to effect reorganization is not a repetition of the act of last session. Mr. Hoover was forbidden to abolish offices or bureaus established by law. The present amendment attempts to give the President power to set aside the laws of Congress pertaining to the functions of Federal agencies. Under the amendment the President could nullify the anti-trust laws by denying help to the Department of Justice; he could wipe out all compensation to veterans; he could abolish the Interstate Commerce Commission, the Federal Trade Commission, the prohibition enforcement bureau, the Reclamation Service, the Geological Survey, the Bureau of Standards, and all other bureaus, their functions, and their personnel.

The effect of this amendment, if it could stand, would be to confer upon the President enormous legislative powers. Congress would have surrendered its powers to him. He would hold the Federal purse, which the Constitution places in the hands of Congress.

If this amendment should be adopted and the bill sent to the President, he would have the alternative of approving a violation of the Constitution or vetoing a bill providing for the Treasury and Postoffice departments for the next fiscal year. His duty would be clear. It would be necessary for him to veto the bill in order to do his part in supporting the Constitution. No President can afford to place himself in the list of those whom the Supreme Court would rebuke for attempted violation of the Constitution.

Where is the statesmanship of the Senate, that it approves of such botchwork? Could it not spare enough time from its paroxysm over Mr. Barry's article to give a little thought to legislation, so that an ignorant proposal to endow the President with law-making powers could be brushed aside? The Senate now exhibits itself as lacking elementary knowledge of the powers of Congress and the limitations imposed by the Constitution. It is in a position that invites humiliation.

The authority granted last year to President Hoover should be conferred upon the President-elect. Economies can be effected by executive order if Congress will refrain from intermeddling. Mr. Roosevelt ought to have as free a hand as Congress pretended to give to Mr. Hoover. But the pending amendment, proposing to authorize the President to amend and repeal laws, is mere insanity, which can not stand as law.

NO FARM RELIEF IN SIGHT.

No better evidence of the demise of the domestic allotment farm relief plan can be found than the stream of substitutes that are now being offered to take its place. It is evident that the farmers are not enthusiastic about the allotment plan; that business men are distinctly hostile to it; that Congress is skeptical of its merits and loath to make another colossal mistake in trying to help the farmer. Hence, this measure appears to have been definitely laid aside for this session of Congress, and it may not be revived in the extra session.

Senators George and Smith, two Southern Democrats, both supporters of President-elect Roosevelt, have lost faith in the allotment plan to the extent of introducing a new measure designed to relieve the cotton farmer. They would create a Cotton Board to buy all the cotton owned or controlled by the Farm Board and the Department of Agriculture. The board would also buy other cotton from producers who would agree to reduce their acreage by 30 per cent without increasing the use of fertilizer. It is estimated that the board would thus acquire more than 6,000,000 bales of cotton with taxpayers' money.

It is contemplated that the board would resell this cotton to growers in proportion to their reduced acreage. The theory is that reduction in output would cause prices to go up, thus enhancing the value of the cotton held and compensating farmers for the 30 per cent cut in acreage. In other words, the Government would obtain a corner on surplus cotton, create a scarcity so as to dispose of the surplus at a higher price and turn the winnings over to the co-operating growers.

This scheme is no less fantastic than the stabilization activities of the Farm Board and the domestic allotment plan now in a senatorial pigeonhole. No machinery to check up on producers agreeing to reduce their acreage would be provided. If the crop should not be reduced, the Government doubtless would sustain large losses. Farmers contracting to plant less cotton might find their hopes destroyed by other farmers, who would plant larger crops to take advantage of the prospective rise in price.

The Senate probably will not be any more disposed to pass this bill than it was to accept the domestic allotment plan. Congress is merely floundering about. No practicable farm relief has yet been found.

TAX-EXEMPT BONDS.

Senator Hull has introduced an amendment to the Constitution that would permit taxation of all bonds issued by the Federal, State or municipal governments, as well as salaries paid by these governmental units. He seems to have two purposes in offering this amendment: First, to make it more difficult for States and the Government to borrow money; second, to avoid the maintenance of "a great idle class living on tax-exempt incomes."

The idea behind this amendment has gained considerable support on the mistaken notion that it would afford a new source of revenue to help balance the budget. Even if an amendment could be approved without delay, it would be a certain disappointment in that respect. Taxes could not be applied to the vast amount of tax-exempt bonds now outstanding. They would apply only to new issues, which may be rather scarce in the future. Moreover, experience has proved that taxable bonds cost the Government much more in interest than can be collected in taxes. It should be understood from the beginning that the State and Federal governments would probably lose money by taxing bonds which are now issued with an exemption.

Another mistaken idea is that the wealth now tied up in tax-exempt securities would be liberated by sweeping away the exemptions. Taxed securities would absorb just as much capital as do tax-exempt securities. Holders of non-taxable bonds are penalized by low rates of interest. If Federal bonds offered for sale at the present time, for example, were subjected to taxes from both Washington and the State capitals, they would require a much higher rate of interest than at present. In the period when the Government is most in need of borrowed money it would, under the proposed Hull amendment, find capital most difficult to obtain.

Senator Hull recognized the weakness in his own plan when he inserted a proviso that Congress might, in time of war, exempt securities issued by the Government and States for a period of five years. It would be obviously dangerous to allow the States to tax Government bonds in such an emergency. The States might thereby control the Government and defeat its purposes. Apparently Senator Hull does not recognize any emergency, except war. But the reservation his amendment would make in case of war is equally applicable to other periods of distress that may afflict the Nation. The powers of Congress to raise money by the most practicable arrangements must not be subject to frustration by the States.

Flagrant use of tax-exempt bonds to finance extravagant projects ought to be curbed, especially by the States, but a constitutional amendment giving the States authority to tax Federal bonds is not the way to do it.

REDUCE DISTRICT TAXES.

Congress always encounters great difficulty in trying to separate the affairs of the District of Columbia, for which it acts as city council, from the affairs of the Nation. If it is true, as reported by Senator Bratton, that the mandatory saving of 5 per cent on all Government appropriation bills does not apply to the District, it must be an oversight on the part of Congress. It is almost inconceivable that Congress would let such an opportunity for slashing the District budget slip by.

Regardless of whether that cut is applied, however, it appears that the District will have a surplus in 1934. More than $5,000,000 was trimmed from the budget estimates of the District Commissioners by the Budget Bureau. It is reported that another $2,000,000 has been sliced from the allowance to the District government by the House subcommittee on appropriations. On the basis of this report District officials believe that a surplus of about $6,000,000 may be acquired by the District in 1934.

It may be taken for granted that leaders in the House will once more try to reduce the Federal contribution to the District budget. Last year the House fixed the Government's share of the cost of maintaining the National Capital at $6,500,000 and it was raised to $7,775,000 only after a determined fight by the Senate. The House wants to compel District residents to make a special contribution toward balancing the Federal budget. That can not be done directly, of course, but it is done indirectly by assessing a disproportionate share of the cost of maintaining the Federal City upon Washington taxpayers.

For this reason the prospective surplus in the Treasury to the credit of the District may become a boomerang. Congress may throttle the District to save money while needed improvements are delayed or abandoned. Then when it comes time to approve another District budget congressmen may use the surplus in the Treasury as an excuse for further reduction of the Federal contribution. Sacrifices made at the expense of District schools or other institutions are thus turned to the advantage of the Treasury at the expense of the taxpayers.

The taxpayers of Washington are in favor of every real economy. But they are not in favor of piling up an idle surplus to be used against them next year. If the District government can be operated efficiently for less than the sum of local taxes, plus an equitable Federal contribution, taxes should be reduced. But there is no thought on Capitol Hill of lowering tax levies. Congressmen are even talking of imposing higher taxes to raise a special fund for unemployment relief.

It would be obviously absurd to maintain taxes designed to produce a large surplus in times like the present. An urgent demand for tax relief should be made, if the budget is to be trimmed below the available revenue.

BRAZIL AND LETICIA.

Brazil has now made an offer to take over the control of Leticia for the definite period of 60 days while Peru and Colombia endeavor through negotiation to settle their differences regarding the disputed territory on the upper Amazon. In case of failure to reach an agreement Brazil would return the Leticia area to Colombia. In view of Colombia's contention that Leticia is her national territory under treaty rights and that reoccupation of it is an internal question, it may be difficult for the Bogota government to agree to even a temporary jurisdiction by a neutral power which would seem to call into question her territorial rights.

The Leticia situation is unique, owing to the unusual attitude adopted by Peru. While frankly recognizing that the Leticia corridor legally belongs to Colombia, and insisting that its occupation by Peruvian citizens was neither instigated nor supported by the Lima authorities, Peru still opposes Colombia's forceful reoccupation of the port on the ground that it would be resisted by the Peruvians now controlling it, and that they must be supported by Peruvian military forces. It is remarkable, considering the untenable character of the occupation of Leticia by a handful of Peruvians, that the Lima government itself does not compel them to retire.

If Colombia should be generous enough to accept Brazil's latest offer in the interest of peace the action will not be misunderstood by the world. But if she refuses to make any concession to the invaders Colombia will be plainly within her rights.

RAILROAD EARNINGS.

The extent to which the railroads have been hit by the depression is made painfully apparent by reports on their earnings last year. The Class I railroads show a net operating income for 1932 of $334,325,000, which is a return of only 1.25 per cent on their property investment. This result is a decline in earnings from the year before when income amounted to 2 per cent.

The property investment, it is explained by the Bureau of Railway Economics, is the value of road and equipment as shown by the books of the railroads, including materials, supplies and cash. The net railway operating income is the balance remaining after the payment of operating expenses, taxes, and equipment rentals, but before interest and other fixed charges are paid.

This statement of earnings for last year includes 167 first-class roads with a total of 242,000 miles. The continued decline in earnings is ascribed to business conditions, but it is explained that the reduction would have been much greater had it not been for drastic cuts that were made in operating expenses. While freight traffic suffered a reduction of 25.4 per cent in gross revenue, operating expenses show a saving slightly more than that.

Passenger traffic last year was the smallest of any year in the present century, showing a falling off from 1931 of 31.8 per cent. The gross operating revenue of the Class I roads declined 25.4 per cent to a total of $3,162,000,000. While taxes paid by railroads showed a decline of nearly $29,000,000 last year they still remain a most important item, these contributions having exceeded $279,000,000 for the year.

A Dutch bombing plane brought a mutineering cruiser to terms with one shot, thus proving that Billy Mitchell's theory is right if you can hit the target.

Senators should go to Senator Borah's kindergarten and read Clause 1, Article 1, Section 1, in regard to the legislative power.

Attempted extortion with threat of kidnaping is a crime that needs the personal attention of Uncle Sam.

Before Congress can confer dictatorial power on the President the Supreme Court may give a little dictation.

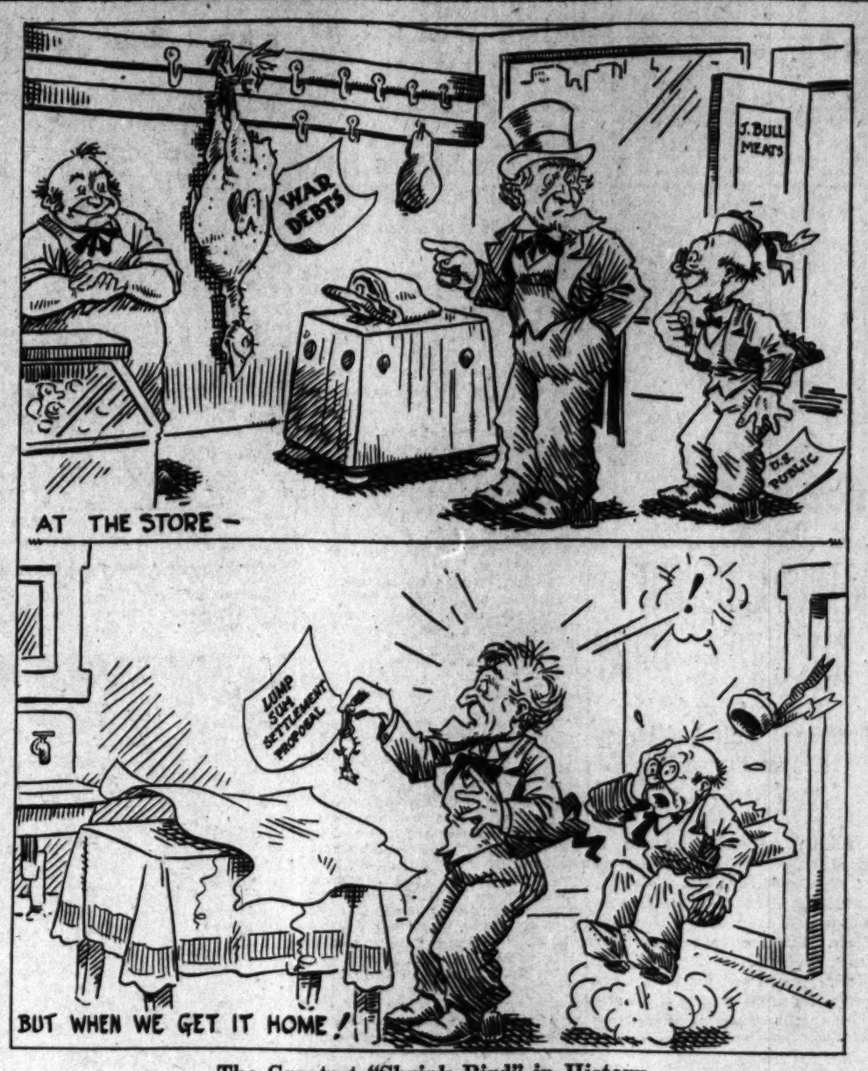

The Greatest "Shrink Bird" in History.

POST HASTE

Mr. Garner did not have to go to Italy for the idea. He lives down on the border of Mexico, where the congress often turns over its authority to the president.

Democrats seize upon a fiscal dictatorship as the League of Nations welcomed the Hoover doctrine, as an escape from impossible sanctions.

Capt. Mollinson flew the Atlantic this time south of the transoceanic telephone belt, so that Amy couldn't tell him not to fly back.

One aerial bomb subdued the mutineers on the stolen Dutch cruiser. It smacks a bit of propaganda for air defense.

One thing is certain—if a returning traveler's story about Russia does not please you the next one will. Russia is too big for generalizations.

The governmental confidence of the President-elect is unbounded, but we can all marvel at the assurance that makes him think he can get the new home settled and ready to entertain four dozen guests in one day.

You see, Congress can hustle; it voted Dick Hobson his bravery medal after the lapse of only 35 years.

Speaking of good, old New England stock, Mayor Cermak is attending the plum tree celebration at Miami to secure the appointment of Mr. Szymczak to the Civil Service Commission.

The strong-arm tactics of Western farmers to prevent foreclosures are probably undertaken with the added altruistic purpose of making it impossible for farmers to borrow in the future.

Japan insists that the formation of the state of Manchukuo was spontaneous. How about the subsequent combustion?

And Jehol? That's just a little police job of cleaning up Pu Yi's back yard for him.

House Democrats as a whole make a holy show of refusing to stop the tariff hole.

It is arranged that at 3 p. m. on March 4 Mr. Hoover, of California, will go to New York to take the Pennsylvania to Panama and points west.

Fisherman Roosevelt has one of the hunting branch of the family with him, and he may get some good pointers on land sharks.

PAUL HUDSON.

JUST FOLKS

By EDGAR A. GUEST

THE GREAT FEAR.

There was a little patch of ground
Where summer roses might have smiled,
But only ugliness was found
And stacks of lumber piled.

And there was room for marigold
And phlox and flowering cosmos fair,
Which people happily behold,
But that little space stayed bare.

There might have been a patch of lawn
And hollyhocks towering tall,
But the man who lived there gazed upon
The weeds and let them sprawl.

He saw both filth and shame displayed
And, all indifferent, passed them by.
He would have to work were a garden made
His ground to beautify.

And so with some of us, shame we see
On the right and left displayed,
But to make this life what it ought to be
Means trouble—and we're afraid!

(Copyright, 1933.)

Another Letter From a Bald-Headed Dad to His Flapper Daughter

By ROBERT QUILLEN

MY dear Louise: I notice that you are beginning to worry about things you can't help. It is the world's worst habit, and we must figure out a way to kill it while it is young.

The happiest people in the world are the ignorant. They are unaware of the countless problems that burden the minds of the literate.

The Negroes of the South would be happy despite knowledge, for Nature has given them light hearts and race experience has taught them the philosophy of kismet.

With the exception of these, the only people who escape anxiety are the stolid and unimaginative who live only in the present and believe no more than they see.

If you were like any of these, it wouldn't be necessary to provide you a shield against worry. But you have enough knowledge to realize what is happening, enough understanding to recognize the danger, and enough imagination to make it worse.

That being true, you are doomed to worry more or less about the trials and tribulations of mankind and get the woes of the world in your hair unless you learn the trick of watching the race from the grandstand.

I don't know the word for it. It is a kind of mental state or detachment or aloofness. Call it what you will, the result is that you stand at a distance and judge events as you would a fragment of history written long ago.

The present doesn't seem final or permanent, but only a single incident in a play that will continue for ages with new acts and new characters.

You don't remember the great war. In the midst of it the wisest of men thought victory for the Allies would make all races free and insure everlasting peace.

People equally wise thought prohibition would end crime and poverty.

It's easy to look back after the event and call them foolish, but our wisest people are being equally foolish now about something else.

Values always get mixed in the excitement of conflict, and unsound opinions seem sacred principles.

The thing to remember is that the world changes very slowly, despite the dust kicked up, and nothing is ever as important as it seems to those in the midst of it.

Don't let the present fool you. Think how terrifying rain would seem if you didn't know that all rains are followed by sunshine.

Love, DAD.

(Copyright, 1933.)

POLITICAL COMMENT

Deplorable and Dangerous.
Springfield Republican.

It is delorable to have Congress lose still further the respect and confidence of the people, if that high legislative body is being smeared without warrant in fact and equity. For many years Congress has been the object of sharp criticism, much of it merited; but still worse has been a long continued ridicule and contemptuous disparagmenet of its usefulness, competence and effectiveness in the structure of government. Many of us often have asked how long the prestige of Congress can endure incessant attacks of this character. May not this be part of the process of disintegration, if not degradation, that parliamentarism is undergoing in all countries while everywhere ideals of autocracy in government seem to grow in public favor?

There are persons who think a dictatorship for the United States is coming. It seems impossible to accept a view of present tendencies that interlocks with the dictatorship ideal. Yet a transition from democracy to autocracy would be tremendously facilitated if the mass of the American people should accept as true Mr. Barry's assertion and in a resentful mood of suspicion multiply its implications to the point of condemning our representative institutions as rotten to the core. These difficult times are not strengthening the prestige of governments based on universal suffrage.

Dave Barry's Mistake.
Cincinnati Enquirer.

Sergeant at Arms Barry would have made himself solid with the Senate and given the country a big laugh if his article had declared all senators are angels who modestly hide their wings and haloes.

Obstructionism Rampant.
Buffalo Courier-Express.

Government by majority ends when it reaches the United States Senate, the greatest filibustering body on earth.

A Political Curiosity.
Burlington Clipper.

The Rev. Chauncey C. Adams is a dyed-in-the-wool Democrat. He is now connected with the faculty of Middlebury College and predicts that Vermont will get the largest tourist business in 1933 of any year in its history. He bases his prediction on the fact that Vermont is the only State that has remained true-blue in the Republican column since the organization of the party and that the thousands of people will want to come to such a rockribbed Republican State and see what it looks like.

Let Senator Glass Testify.
Brooklyn Eagle.

David S. Barry, sergeant at arms of the United States Senate, wrote for the New Outlook, a magazine edited by Alfred E. Smith, an article in which these words appeared. "A few senators and congressmen can be bought." Much more definite was the speech of Carter Glass in the Senate May 10, 1932, about bankers' opposition to his bill:

"They hired a skillful and persuasive professional lobbyist and paid him a salary to come here to Washington. Worse than that, they hired some congressmen, to my positive documentary knowledge."

Why fool 'round with an investigation and dismissal of Sergeant at Arms Barry? Why not put Carter Glass on the carpet? Barry didn't claim, as Glass did, "positive documentary knowledge" of bribery. Should not such knowledge be brought under the bright sunlight of publicity?

LETTERS TO THE EDITOR

Less Danger in Paternalism Than in Private Systems and Special Privileges—"Give the U. S. Back to Its People."

To the Editor of The Post—Sir: An article contributed to The Post, February 8, by "Federalist," states that he shares the "amazement" of The Post, also its opinion that "the country can not fail to be astonished by the bold proposal of President-elect Roosevelt," meaning the development of Muscle Shoals by the Federal Government. I would like to say through The Post, that I can not understand how any one could be surprised by the President-elect's recent proposal, provided that he heard or has read the magnificent speech on "Power," made by Mr. Roosevelt in Oregon, September 21, 1932.

Ane one who has observed the fast changing conditions in our country for the last twenty years, must feel, it would seem, that there is less danger to the rights of the people, as a whole, under such a proposition, than under the private systems, which have been growing in size at such an alarming rate. Certainly the large number of voters who favored Mr. Roosevelt at the last election must not have been amazed at his recent remarks about Muscle Shoals, which to them is only a fulfilling of hopes raised before election; a hope that the very rights, opportunities and safety, which the Constitution meant to guarantee, will be restored to us under it.

It will not be an experiment in "paternalism," but just the Government looking after the welfare of the people, protecting them from "special privilege." We have the Agricultural Department, which includes the Forest Service, a service for which we should be thankful; it has not put the private lumber companies out of business; instead, it has inspired many with its principles and some lumber companies are glad to follow its methods.

Big business has just about obliterated States lines. Let us hope that the Federal Government can catch up with it, give back the United States of America to its people. To Mr. Roosevelt's speech on "Power," especially the last paragraph, I say "Amen." G. M. U.

Thinks House Would Be Better With Smaller Membership—How About the Senate, Which Is a Small Body?

To the Editor of The Post—Sir: The proposal of Senator Tydings to reduce the membership of the House by 110 will meet with the hearty approval of every citizen in this country except, of course, those who are now members of that body. As a matter of fact, its membership should be reduced by at least one-half. If this were done not only would a saving be effected in Federal expenditures but the country as a whole would be materially benefited, and the brand of legislation from such a reduced membership would or should be greatly improved over the conglomeration of legislation that now so often emanates from that body.

And since provision has now been made by the Senate in the Treasury-Postoffice bill, which will require the heads of departments to make wholesale dismissals of a large number of Federal employes in order to effect reductions in expenditures, which the Senate itself was unable or unwilling to make, it would be both appropriate and patriotic and reflect much credit on the Congress if it would now turn the same pruning knife on its own overcrowded membership. Had this much-needed and long overdue reform been initiated a few years ago, it would not have been necessary to erect a second House Office Building, which has called for the expenditure of millions of dollars.

But will Senator Tydings' conservative proposal for a tiny reduction of only 110 members get anywhere? Of course not. As was stated in these columns a few days ago, the action of Congress on the veterans bill, wherein some $400,000,000 will be doled out to those whose disability has no more connection with war service than the corn on my little toe has with George Washington's crossing of the Delaware, proves beyond any shadow of doubt that Congress has no desire and much less any intention to propose any real economy. No doubt, a smaller delegation in the House would be more responsive to the wishes of the majority and less easily persuaded to vote for measures sponsored by minority groups by their well organized lobbies.

A DEMOCRAT.

Are Holders of Private Loans to European Debtors Willing to Cancel Their Loans?

To the Editor of The Post—Sir: The Americans who advocate cancellation of the war debts are largely interested in private loans to the same debtors. The argument is used that it is dangerous to try to transfer great sums from one government to another. If this be true, it is dangerous for the debtor to try to pay off their private debts to Americans.

Are the holders of private debts willing to cancel their holdings, in order to save Europe? Or do they wish to have American taxpayers take over the burden of cancellation, so that the debtor countries can more easily pay the private loans obtained in the United States?

F. P. WADE.

Pessimist Thinks "Tennessee Bubble" Will Burst, With Great Loss.

To the Editor of The Post—Sir: You can't blame any one for wanting a swimming hole inclosed in glass, even if it did cost $50,000.

The swimming hole's cost is chicken feed, compared to the loss that will occur when the Tennessee bubble busts. AMERICAN.

Brooklyn, N. Y.

Happenings of Interest in Washington Society

White House Dinner For Diplomatic Corps This Evening.

THE PRESIDENT AND MRS. HOOVER will entertain at dinner this evening in honor of the Diplomatic Corps.

The President and Mrs. Hoover had a few friends dining with them last evening to celebrate their wedding anniversary. Earlier in the day, the President and Mrs. Hoover and a few guests listened to the Tuskegee Chorus, who sang in the east room.

The Vice President was the guest of honor at a dinner given by Lieut. Col. and Mrs. M. Robert Guggenheim last evening, when their other guests included Mr. and Mrs. Edward Everett Gann, the Minister of the Irish Free State, Mr. Michael MacWhite; Senator and Mrs. Marcus A. Coolidge, Senator and Mrs. Royal S. Copeland, the Charge d'Affaires of Cuba and Senora de Baron, the Assistant Secretary of State and Mrs. Wilbur F. Carr, Mr. and Mrs. Samuel Knox, Mrs. Robert E. Lee, Miss Evelyn Gordon, Mrs. Jacob Leander Loose, Mr. and Mrs. Walter Tuckerman and Mr. Seymour Johnson.

Mrs. Gann Luncheon Guest of Mrs. Imbrie.

Mrs. Edward Everett Gann was the guest in whose honor Mrs. Robert Whitney Imbrie entertained at luncheon yesterday at the Carlton, following Mrs. Kendrick Phillips' book review. The other guests were Mrs. Ray Lyman Wilbur, Mrs. Pat Harrison, Mrs. Henry Wilder Keyes, Mrs. Thomas D. Schall, Mrs. Felix Hebert, Mrs. Bertrand Snell, Mrs. Sol Bloom, Mrs. Theodore Joslin, Mrs. Wallace Dempsey, Mrs. W. E. Pattison French, Mrs. Gilbert Grosvenor, Mrs. Charles March, Mrs. Rufus Graves Mather, Mrs. Charles Walcott, Mrs. Hugh Preston, Mrs. Theodore Tiller, Mrs. T. Sim Lee and Mrs. Buckley Griffin.

The Chief Justice and Charles Evans Hughes will entertain at dinner this evening at the home on R street for the Associate Justices of the Supreme Court and their wives.

The Ambassador of Germany and Frau von Prittwitz und Gaffron entertained at dinner last evening for Miss Cornelia and Miss Gladys Szechenyi, daughters of the Minister of Hungary and Countess Szechenyi. Additional guests were invited for the informal dance which followed.

The Ambassador of Japan and Mme. Debuchi will entertain at dinner on Monday when the guests of honor will be the Secretary of the Navy and Mrs. Charles Francis Adams and the Undersecretary of State and Mrs. William R. Castle, jr.

The newly appointed Ambassador of Mexico, Senor Don Fernando Gonzalez Roa, arrived yesterday in Washington accompanied by his secretary, Dr. Francisco Nunez, and the newly appointed Minister-Counselor, Dr. Luis Padilla Nervo, and Senora de Nervo.

The Ambassador of the United States to England, Mr. Andrew Mellon, will be the guest of honor at a dinner to be given by Lady Astor on February 28 at her London home. The Prince of Wales will be among the guests.

Szechenyis to Be Guests of President Nevils.

A farewell luncheon in honor of the Minister of Hungary and Countess Szechenyi, who are soon to depart from Washington, will be given today by the President of Georgetown University, Dr. Coleman Nevils, in the Shandelle room at the College of Arts and Sciences.

The other guests will be the Minister of Austria and Mme. Prochnik, the Minister of Jugoslavia, Miss Cornelia Szechenyi, Miss Gladys Szechenyi, Mr. and Mrs. Perry Belmont, Mrs. Chauncey M. Depew, Mrs. Edith Patten Corbin, Mr. George Angus Garrett, and Mr. John G. Bowen.

President Nevils will be assisted in receiving by the vice president of Georgetown University, the Rev. Edmund A. Walsh, and the Rev. Joseph A. Farrell. The guests will be received in the Hall of Cardinals, where among the 15 oil paintings of Jesuit cardinals is one of Cardinal Stephen Pazmany, who was the founder in 1635 of the Royal Pazmany Peter University at Budapest, the leading institution of higher learning in Hungary.

After the luncheon the guests will be taken to visit the Beauchamp-Hughes Art Cabinet at the college and the new Dubuisson Liturgical Museum of Vestments, one set of which is the oldest preserved in the United States, having been used in earliest colonial days.

The Minister of Greece, Mr. Charalambos Simopoulos, entertained at luncheon yesterday in honor of the Right Rev. Athanagoras, Archbishop of the Greek Orthodox Church of North and South America, who presided at the special doxology services held here at the Church of SS. Constantine and Helen yesterday morning at 11 o'clock in celebration of the minister's name day.

The minister, accompanied by members of the legation staff, attended the church services.

The Minister of the Netherlands and Mme. van Royen will entertain at luncheon today at the legation and again on Monday.

The minister on Tuesday will go to Brooklyn, N. Y.

The Minister of Lithuania, Mr. Bronius Kasimir Balutis, entertained at dinner last evening for the retiring Counselor of the Czechoslovakian Legation and Mme. Skalicky, who will leave next week for Europe where the former will assume his duties as Minister to Kovno. There were 22 guests.

Minister of Albania Host To Minister of Egypt.

Mr. Faik Konitza, the Minister of Albania, entertained at luncheon yesterday at the Mayflower in compliment to the retiring Egyptian Minister, Sesostris Sidarouss Pasha.

The company included the Turkish Ambassador, Mr. Ahmet Muhtar; the Charge d'Affaires of Persia, Mr. Yadollah Azodi; Ussaki zade Bulent, of the Turkish Embassy staff, and Nicholas Thalil Bey and Mr. Andre Cattaui, of the Egyptian Legation.

The Minister of Guatemala and Senora de Recinos will entertain at dinner on Monday in honor of the retiring Counsellor of the Czechoslovakian Legation and Mme. Skalicky.

It has been announced in Washington that London and Washington will exchange diplomatic representatives, Phya Subarn Sompati, the Minister of Siam here going to the Court of St. James and his Serene Highness, Prince Damras Damrong Devakul, will come to this city.

Accurate details of the arrangement will be made at once. The Minister, Phya Subarn Sompati, presented his credentials here January 5, 1932, succeeding Maj. Gen. Prince Amoradat Kridakara, who presented his credentials in 1929 and who arranged the visit of King Prajadhipok of Siam and his consort, Queen Rambai Barni, to this country in the spring of 1931.

The Secretary of the Navy and Mrs. Charles Francis Adams entertained at dinner last evening in honor of Mr. and Mrs. Arthur Glasgow, of London. Their guests included the Ambassador of Peru, Senor Don Manuel de Freyre y Santander, the Assistant Secretary of the Treasury, Mr. Ferry Heath; Mr. and Mrs. Franklin Mott Gunther, Mr. and Mrs. John F. Wilkins, Mr. Frederick Pomeroy Hibbard, Mrs. Truxtun Beale, Miss Glasgow, Lady Elizabeth Lindsay, Miss Patten and Baron Schell.

Senora de Baron, wife of the charge d'affaires of Cuba, will entertain at luncheon today at the Shoreham in honor of Mme. Skalicky, wife of the retiring counselor of the Czechoslovakian Legation.

Maj. Gen. and Mrs. Thomas Q. Ashburn entertained at the dinner dance at the Shoreham in honor of Mr. and Mrs. Robert MacColl, of Auburn, N. Y., when their guests numbered 15.

The Counselor for Emigration of the Italian Embassy and Signora Bonardelli Desjardins are in New York for a short visit.

Representative-elect and Mrs. Martin F. Smith, of Washington, entertained at dinner last evening. Their guests were Mr. J. A. Scollard and Representative-elect Marion A. Zioncheck and his mother, Mrs. Frances Zioncheck.

The former Ambassador of the United States to Turkey, Mr. Henry Morgenthau, addressed the members of the Pinehurst, N. C., Country Club on Thursday for the benefit of the Red Cross.

Miss Cecilia Robb is spending the week-end in New York.

Mr. and Mrs. Theodore Douglas Robinson have returned to Washington from New York.

Mrs. Sumner Welles entertained at tea yesterday.

Mrs. Russell Bennett will be at home tomorrow afternoon from 5 to 7 when she will be assisted by her debutante daughter, Miss Florence Harris.

Mr. and Mrs. Ramsay Hoguet, of New York City, are at the Carlton for a few days, accompanied by Dr. John A. McCreery, of Greenwich, Conn.

Mrs. Lucian A. Clark, Mrs. John S. Towell, Mrs. Grant W. Taylor and Mrs. Orville Shumate left yesterday for Miami Beach where they will be until March 1.

Mrs. Keohan Hostess To Luncheon Party.

Mrs. William F. Keohan entertained a small party at luncheon yesterday, the company numbering four.

Mrs. Samuel Burleigh Milton, Mrs. Wilfred Geist Franklin, Miss Elizabeth Seymour and Mr. Seymour McConnell will be at home on February 19 from 5 to 7.

Mr. and Mrs. W. L. Mattocks are in St. Petersburg, Fla.

Mr. Walter H. Evans, formerly of Portland, Oreg., now judge of the United States Court of Customs, will be a guest and speaker at the annual meeting of the Oregon State Society, to be held this evening at 6:45 o'clock at the Hotel Lafayette. Other speakers will be Senator Charles L. McNary and Dr. Arnold Bennett Hall, former president of the University of Oregon and now director of the Institute for Government Research of the Brookings Institution.

This is the annual meeting of the society and immediately following the dinner officers will be elected. The president, Mr. Ben S. Fisher, will preside.

The Riding and Hunt Club has announced their dates for the hunts through February. Today the regular Saturday hunt will take place, starting from Normandy Farms at 2:30 o'clock. February 14 and 16 the chase will take place at the kennels on Bradley Farms at 2 o'clock. February 18, the run will start from Bells Mill at 2:30 o'clock. On Washington's Birthday, February 22, the chase will start from the kennels at 10 in the morning and again on Saturday, February 25, at 2:30 o'clock.

Mr. and Mrs. John C. Breckinridge, of 2705 Massachusetts avenue, have as their guest Mrs. Joseph C. Carter, of Kentucky. Mrs. Carter is to act as volunteer hostess for the Fronteer Nursing Service cruise on the Belgenland, sailing from New York on February 25 for West Indian and Caribbean ports of interest.

Mr. and Mrs. John C. Breckinridge, Mr. S. King Funkhouser and Miss Jane King Funkhouser are among the Washington names on the passenger list of those making this trip, the proceeds of which go to the Fronteer Nursing Service for its work in the mountains of Kentucky.

Republican Club to Keep Open House on Monday.

The National Capital Republican Club will keep open house on Monday evening, at 8:30, at the clubhouse, Sixteenth street, at Scott Circle, for its members, their families and friends, in commemoration of the 124th anniversary of the birth of Abraham Lincoln.

Mr. Phil Campbell will deliver an address on Abraham Lincoln. A musical program will be rendered by Mrs. David Hopkins, soloist, accompanied by Mrs. Carl R. Chindblom, preceding the address by President Hoover from the Republican Club in New York City, which will be broadcast and received by radio at 10 o'clock. Refreshments will be served. Mr. E. F. Colladay, Republican national committeeman in and for the District of Columbia, will preside.

The commanding officer, officers and soldiers of Fort Myer have invited the members of Congress, their families and guests to a private exhibition ride to be held this afternoon at 4 o'clock. This ride is being given for Congress because the press of public business has prevented many members attending the rides.

Special preparations are being made by the troops and batteries and it is expected that the ride will be even above the usual excellent Fort Myer standard.

Owing to the small size of the riding hall there will be no tickets for the public. The next opportunity for the people of Washington to see a Fort Myer ride will be the society circus, March 31 and April 1.

Democratic Club Has Inaugural Dinner.

The Woman's National Democratic Club, 1526 New Hampshire avenue, held its inaugural dinner in the clubhouse last evening. The four guest speakers were Mr. Frank S. Bright, Mr. Charles S. Hamlin, Mr. James Preston and Col. Daniel C. Roper. The subject of the talks was "Reminiscences of Past Inaugurals and Former Presidents." Mrs. Huston Thompson, Mrs. Frank S. Bright, Mrs. Blair Bannister and Mrs. Emily Newell Blair introduced the speakers.

Others at the speakers' table were Mr. Blair Banister, Mrs. James Preston, Mr. and Mrs. Edward Keating, Mrs. Daniel C. Roper and Mr. Huston Thompson.

Among the guests attending the dinner were Mrs. Winifred Artaud, Mrs. Eugene Barrett, Miss F. Eleanor Smith, Dr. and Mrs. Lewis J. Battle, Dr. and Mrs. Harry A. Fowler, Mrs. Arthur Mason Chichester, Miss Mary Edith Coulson, Mr. and Mrs. Ernest Daniel, Commissioner Jessie Dell, Miss Mary Dell, Dr. and Mrs. Frank Ballou, Mr. and Mrs. Harry Englebright, Mrs. George M. Eckels, Mrs. James G. Field, Mrs. Rose Yates Forrester, Miss Caroline Graves, Miss Belle Gurnee, Mrs. Charles Hamlin, Mr. and Mrs. Walter Wyatt, Mrs. C. K. Harmon, Mr. Richard S. Harvey, Mr. and Mrs. Samuel Herrick, Miss Imogene Howell, Mr. and Mrs. W. W. Hubbard, Mr. and Mrs. George W. Morris, Representative T. Alan Goldsborough, of Maryland; Mrs. Bolick Hurd, Miss Ethel Ketcham, Mrs. Hamilton Lamar, Mrs. Grace J. Leimbach, Mr. and Mrs. A. S. Maddox, Mr. and Mrs. Charles Williamson, Miss Sara Marcum, Mrs. M. A. J. Markley, Mrs. Claude DeSales Thomas, Dr. and Mrs. Edward B. Meigs, Mr. and Mrs. Hugh T. Nelson, Mr. and Mrs. Robert Kirkpatrick Noble, Mr. and Mrs. J. Craig Peacock, Dr. and Mrs. Leroy Sawyer, jr., Mr. and Mrs. Claude Porter, Mrs. E. Rust Smith, Miss Bell Snyder, Miss Gertrude Snyder, Mr. and Mrs. William D. Sterrett, the Rev. and Mrs. H. H. D Sterrett, Mr. and Mrs. Stuart J. Fuller, Mrs. Mary H. Tighe, Mr. and Mrs. Charles Warren, Mrs. William Henry White, Miss Charl Williams and Miss Agnes Winn.

Miss Elizabeth Pillsbury is home from Bryn Mawr for a week-end visit with her parents, Gen. and Mrs. George B. Pillsbury, 2216 Wyoming avenue northwest.

Princess to Give Concert

PRINCESS TROUBETSKOI, who has been spending the winter in Washington with Mrs. William Barrett Ridgely, and who is now in Philadelphia for a week. Princess Troubetskoi, who is a well-known singer, will give a concert in Washington on February 24 at Constitution Hall.

SO THIS IS RENO

Letters of a Capital Society Divorcee to Her Mother

Dearest Mother: It is only the first few days that are bad, as now I know enough people not to be forlorn. Mrs. Gary has been such a dear about giving me pointers about who is desirable and who is not, and has introduced me to all the nice-looking people in the hotel. Many of the girls pair up and share an apartment. There are lots of apartment houses where apartments are to be had for $100 to $200 a month, the hotel apartments being $225. It is funny to see all these rich girls doing their own cooking and dishwashing. Most of them have never heated water before. It took four of us the other night to open a can. We have long discussions about what to keep in the icebox. For instnace, do you keep asparagus (only 10 cents a pound here), and potatoes and things like salad dressing in the icebox? And what about tomatoes? They seem to freeze on us and get mealy. Some of the girls bring maids with them, but most of them don't, expect a governess or trained nurse for the children, and they are "high hat" about doing the cooking. Which reminds me that where there is a fine legal point in one's case it sews a divorce a little tighter to bring a child out. Gives more impression of being a permanent resident, &c. The lawyers advise it.

One of the most important things to know, the most important I might say, at least for those who are at all interested in the financial end of the trip, is to wait and shop for your lawyer after reaching Reno. I am very thankful to Ethel for giving me that tip, as if you come out tied up with your Eastern lawyers your divorce might easily cost an extra thousand or more. The only advantage of having a Reno lawyer already engaged from the other end, is that he meets you at the station and undertakes your social debut. Of course, it is very important, too, to have a definite price set before your lawyer starts working on your case. There are millions of lawyers, and very few crooked ones from all I hear, but they don't make any bones about telling you that they charge according to your income.

For instance, one lawyer told me that he got $200,000 from Mrs. Van Cott, of New York, and that he had gotten several poor girls divorces for nothing. Mrs. Van Cott's fee was the largest on record at Reno. Another thing, I would warn any one coming out here to arrive on Sunday, as you get the divorce on the first Monday after your six weeks are up, so that if you arrive on Tuesday, for instance, you lose a whole week. It is funny that not one of these girls was warned by her Eastern lawyer. I was pretty lucky arriving on Saturday.

There were two marriages yesterday before the train left. Mr. Cement to Mrs. Canned Food and an English woman who married her American beau who has been out here with her during the "term." At least, there is plenty to talk about. The conversation never lags for a moment. It has gotten to be a perfect joke the amount of women who say, "Well, I never thought I would end here."

The climate continues divine. Perpetual sunlight. ELIZABETH.

(To be continued.)

A Wear-Ever 8" Ring Mould and Decorating Syringe

SPECIAL FOR 55c

Another shipment. For serving Jello, moulded fruit salads, vegetables, cakes, etc., daintily.

6 Individual Ring Moulds 25c

DULIN & MARTIN
Connecticut Ave. and L
Gifts, Table & Home Furnishings Since 1867

WOODWARD & LOTHROP
10TH 11TH F AND G STREETS

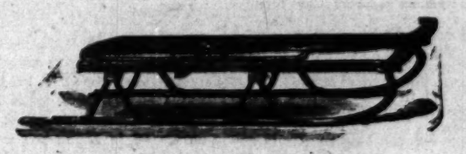

A Complete Stock of
Flexible Flyer SLEDS
Priced as Low as
$3.50 For the 39-inch Size

43-inch Size $4.50
48-inch Size $5.75
49-inch Junior Racer $5
Flexible Flyer "Wee" Racer; 42 inches long $4
Flexible Flyer "Racer Racer;" 57 inches long $6.25
Number 9 Fire Fly $1.95
Number 10 Fire Fly $2.25
THE TOY STORE, FOURTH FLOOR

AVIGNONE FRERES
SUNDAY DINNER
$1.00
Served In Our Mezzanine Dining Room
1771 COLUMBIA RD.

MATTRESS SERVICE
Ask about Our Low Prices...
For Renovating
Our electric sterilizing process leaves no odor.
CAPITOL BEDDING CO.
LINCOLN 2766

PHONE NATIONAL 4205
FOR POST CLASSIFIED ADS

Stohlman's ICE CREAM
FOR YOUR
VALENTINE PARTY

Ice Cream Brick with Red Heart Center, $1.25 Qt.
Large Heart Mold (8 to 10 servings), $2.25.
Individual Forms, Hearts, Lovebirds, Cupid Hearts, &c., $3.25 Doz.
Heart-Shaped Iced Cakes, 40c Doz.
Heart-Shaped Mints (all colors), 50c Lb.
Heart Cookies (plain), 50c Lb.
Heart Cookies (iced), 25c Doz.
Pure—Rich—Delicious
ICE CREAM Brick or Bulk Delivered Packed in Dry or Water Ice. $1.00 qt.
Stohlman's
1254 WISCONSIN AVENUE WEST 0063

WOODWARD & LOTHROP
10TH 11TH F AND G STREETS
JUST ARRIVED—
"PLUMP-IT"—The New Pillow

The new pillows that are simply indispensable indoors and out. We wonder how we ever got along without them. "Plump-it" on the floor—on the davenport—in the nursery—and you will know new comfort. Two styles—cretonne and moire covered.
ART EMBROIDERY SEVENTH FLOOR
$2.95
$3.95
$1.95
$2.50

WOODWARD & LOTHROP
10TH 11TH F AND G STREETS

Today—Last Day to Consult
MLLE. MANKA RUBINSTEIN
Beauty authority on scientific youth-building
Sister and Co-worker of
HELENA RUBINSTEIN
world famous beauty scientist

From London, Paris, Vienna, Berlin, she brings you the latest scientific discoveries concerning your beauty. She will study your skin, analyze its faults, prescribe a home beauty treatment to correct the flaws, erase lines, wrinkles, sallowness, puffy eyes, a double chin. And from Helena Rubinstein's lovely new cosmetics, that have taken London, Paris and New York by storm, she will create a make-up for you that will blend in perfect harmony with your type, coloring, and personality.

Consultation without obligation in the Toilet Goods Section—10:30 to 5:30
TOILET GOODS, AISLE 18, FIRST FLOOR

DH
DINE at The Dodge Hotel
Delicious food, excellent service. Dinner served from 5:30 to 8 P. M. daily. Sunday 12 M. to 3 P. M. and 5:30 to 8 P. M. Music Saturdays and Sundays from 6 to 8 P. M.
DINNERS, $1.00 and UP
No Tipping
Washington's Birthday
Wednesday, Feb. 22nd.
Unusual entertainment features planned for dinner and evening.
Dinner $1.50
6 to 8 P. M.
For information and reservations phone NA. 5460
N. Capitol and E Sts. N.W.
AMPLE PARKING SPACE

CARAMELS—The Sweetest
VALENTINE
—a box of
THE ORIGINAL
Velati's
9th and G Sts.
609 14th St.

LINCOLN IS THEME OF SIZOO SERMON

New York Ave. Presbyterian Will Observe Martyr's Anniversary.

Dr. Joseph R. Sizoo will have for his subject tomorrow morning "Lincoln Speaks Today." This service will be an observance of the anniversary of the birth of Abraham Lincoln, who worshiped in the New York avenue church while President of the United States. The pew which he occupied has become a shrine within a shrine. Tomorrow evening Dr. Sizoo will speak on "Religion in a Fretful Age."

The young people of the Christian Endeavor Society will sponsor a fellowship tea on Sunday evening at 6 o'clock in the Parish Hall. Following the tea Clarence Lents will lead the meeting, which will be in observance of the birthday of Abraham Lincoln.

On Monday afternoon at 4:30 o'clock the dedication of the Lincoln Chapel and the Lincoln room will be observed with a special worship. At this service the church will receive from the Wednesday Morning Guild this gift of a hallowed consecration. In addition to the dedication of the room there will be a recognition of the memorials which include the pews, the chancel seat and the communion service.

The first meeting of the Lincoln Guild was held on Tuesday last and the women of the church responded most heartily to the call of this organization, which has been formed to look after the physical welfare of the church and to encourage and add to the existing good fellowship of its members.

The Wednesday Morning Guild will meet at the home of Mrs. Maxwell Hamilton, Wednesday morning, at 11 o'clock. Mrs. Steinbauer will review Mrs. Pearl Buck's book, "Young Revolutionists."

"Man and His Job" Hutchinson Text

Pastor of Mount Vernon Place Church to Preach Twice.

The pastor, Dr. Forney Hutchinson, will preach twice at Mount Vernon Place Church tomorrow. The text at the morning service is "The Ministry of Manhood." "A Man and His Job" will be the evening subject. Special music will be given by the vested choir, directed by R. Dean Shure. "Build Thee More Stately Mansions" (Andrews) and "Sleepers, Wake" (Bach) will constitute the program assisted by quartet numbers.

The Thursday evening prayer service will be conducted by the pastor. "Human Interest Stories," drawn from actual experience, precede each service, which is conducted as an old-fashioned prayer meeting. Mrs. George E. Phillips, of the music department of the church, will conduct an organ recital tomorow evening at 7:30.

On February 21 at 8 o'clock the Euphonic Male Quartet, of Takoma Park, will present a program of music in the church school auditorium. The music department of Mount Vernon Place Church is sponsoring the entertainment.

Services Tomorrow

The Rev. David Cartwright Clark, rector of Trinity Episcopal Church, Takoma Park, will preach at the 8 p. m. service in commemoration of the twenty-third anniversary of the establishing of the Boy Scouts of America. Troup 38 of Trinity Church will attend.

At the National City Christian Church, the pastor, Dr. H. H. Harmon, will preach at the 11 a. m. service. The Alpha Christian Endeavor Society will share in the evening service.

The Rev. John Compton Ball will preach at both services at the Metropolitan Baptist Church.

Dr. W. L. Darby of the Federation of Churches will preach at the morning service in Rosedale Methodist Church, his theme being: "A Broader Vision."

Representative David Hogg, of Indiana, will speak at the 8 p. m. service at Centennial Baptist Church. The pastor, the Rev. E. Hez Swem, will preach at the morning service.

Dr. Vernon N. Ridgely, the pastor, will preach at both services at Calvary Methodist Church.

At Chevy Chase Baptist Church, the pastor, the Rev. Edward O. Clark will preach on "Facing Forward" at the 11 a. m. service. The members of the Boy Scout Troop, No. 54, with W. S. Anderson, Scoutmaster, will attend the service in a body.

"Lincoln—Faithful Steward" will be the subject of the sermon that Dr. Henry W. Snyder, the pastor, will give at the morning service at St. Paul's Lutheran Church.

At the Church of the Transfiguration, the rector, the Rev. John J. Queally, will preach at the 11 a. m. service.

At the morning service at Takoma Park Baptist Church, the pastor, the Rev. William E. La Rue, will give the first of a series of three sermons on "Prayer."

The Rev. E. A. LaMoine, the rector of St. Columba's Episcopal Church, will preach at the the 11 a. m. service.

Boy Scouts' Sunday will be observed at Albright Memorial Evangelical Church at the 11 a. m. service. Troop 79, under the leadership of Edwin Mashmeyer and John Deitch, will attend the service in a body. The minister, the Rev. George E. Schnabel, will preach at both services.

Dr. John E. Briggs has returned from New York, where he preached at the anniversary of the Old Jerry McCauley Cremorne Mission, and will preach at both services at the Fifth Baptist Church.

The Rev. W. O. Carrington will preach at the John Wesley A. M. E. Zion Church at both services.

At the Second Baptist Church the pastor, the Rev. J. L. S. Halloman, will preach at the 11 a. m. service.

Dr. F. F. Holsopple, the pastor, will preach at the morning service at the Washington City Church of the Brethren. The evening service will be given over to the Boy Scouts, with a sermon on scoutcraft as represented in the life of Abraham Lincoln.

At St. Mark's Lutheran Church the Rev. J. Luther Frantz will preach on "Loyalty to Christ's Church."

Dr. Stevenson Will Preach At Covenant-First Church

President of Princeton Theological Seminary Will Occupy Pulpit of Dr. McCartney, Who Will Be Away; Missionary Speaks Next Wednesday.

Dr. J. Ross Stevenson, president of Princeton Theological Seminary, will preach at the Covenant-First Presbyterian Church tomorrow morning in the absence of Dr. McCartney.

The Society of the Covenant (Women's Missionary Society) will meet Wednesday at 11 a. m. in the chapel of the church. The speaker will be Mrs. Rowland H. Evans, formerly missionary in Efulen, Africa.

Mrs. Charles Wood, wife of the former pastor of the church and a traveler of wide experience, will give her illustrated lecture, "From Kashmir to Siam," at the Washington Hotel February 20 at 8:30 p. m. Her many friends and admirers will welcome this opportunity to hear her again and aid in raising the missionary pledge of the Society of the Covenant.

The Covenant Evening Missionary Society will meet for the annual election of officers Wednesday evening next at 7:30 o'clock in the chapel of the church. They will adjourn at 8 o'clock to enjoy an evening with the American Indian, when Dr. George Hinman and Dr. Lewis Meriam, coauthors of the book, "Facing the Future in Indian Missions," will be the main speakers, with a supplementary talk by Miss Evelyn Pierce, a full-blood Seneca Indian. Public cordially invited to attend.

The All Comers Men's Bible Class will be addressed February 19 by their teacher, Judge Hugh M. Tate, on the subject, "The Growth of the Kingdom." They will be addressed tomorrow on "Four Kinds of Hearers." The annual banquet for the All Comers Men's Bible Class will be held February 27.

Perkins' Sermon Is on Democracy

Ideal Will Be Discussed at Universalist Memorial Church.

"The Ideal of Democracy" is the sermon topic of Dr. Frederic W. Perkins at the Universalist National Memorial Church at 11 a. m. On Tuesday at 10 a. m., the women to do Red Cross sewing will meet in the Parish House. Luncheon will be served at noon. At 1:30 p. m. the Ladies' Aid Association will hold its business meeting. At 3:30 p. m. the Girl Scouts troop will meet in the young people's room.

The Church School Association will meet in the Romaine-Van Schaick room on Thursday at 7 p. m. On Friday, at 7 p. m., the Boy Scout troop will meet in Perkins Hall. Next Saturday at 7 p. m. there will be a rehearsal of the play "Once There Was a Princess," to be given by the Y. P. C. U., under the direction of Mr. F. G. Ricker. The part of Princess Dellatorre is being taken by Miss Alice Mahoney.

'How to Win' Topic At St. Andrew's

Rev. A. J. Wilder to Preach Twice at Episcopal Church.

The Rev. A. J. Wilder, the rector, will preach at the 11 a. m. service at St. Andrew's Episcopal Church, on "So Run That Ye May Obtain," and at the evening service his topic will be: "How to Win in Life's Race."

The Young People's Fellowship will meet at 7:30 p. m. Holy communion will be administered at 8 a. m. The Woman's Auxiliary will meet at 11 a. m. Tuesday in the Guild Hall, with a box luncheon at noon, fellowship and working hour to follow.

The Rector's Aid Society will give a card party at the Roosevelt Hotel Wednesday at 8 p. m.

Super-Mind Science Lectures Announced

The First Super-Mind Science Church announces opening lectures in its new center at 1614 K street northwest by Prof. William Estep, founder. Tomorrow at 3 p. m. the subject will be "Mystic Christianity," and at 8 p. m., "Eternal Wisdom and Health."

On Monday at 8 p. m. the subject will be "Technocracy Defined," this being a special lecture on the claims of the Technocrats. Tuesday at 8 p. m. Prof. Estep will speak on "Genders of Life and Mind," and on Wednesday at 8 p. m. on "The Control of the Superconscious Mind."

Jewish National Flag to Be Flown

Special Service on Friday at Full Gospel Tabernacle.

Something unusual is promised in a revival campaign when Evangelist Otto J. Klink, who is conducting a stirring meeting at the National Full Gospel Tabernacle, North Capitol and K streets, unfurls "Magon Dovid," the Jewish national flag, at the conclusion of his address Friday night on "The Jew-God's Great Timepiece." All friends of the Jewish faith are invited to this service, and a section of the church will be reserved for them.

He will speak tomorrow at 11 a. m. and 7:30 p. m. A special musical program has been arranged tomorrow night, when the Tabernacle men's chorus will sing several spirituals and songs, and others will take part. The services will continue every night at 7:45 o'clock, except Saturday.

A Christian healing service for the sick of every creed and faith will be held Thursday at 7:45 p. m. His subjects will include: "America, What of the Night?" "The Five Horsemen of the Apocalypse," "The Incarnation of the Holy Spirit," "Who Is the Anti-Christ," "Russia—the Mad House of the World," "The Bobbed Hair Church" and "The Return of Christ."

Christian Science Churches

"Soul" is the subject of the Lesson-Sermon in all the Churches of Christ, Scientist, tomorrow. The Golden Text is from Psalms, lxvi:8,9: "O Bless our God, ye people, and make the voice of his praise be heard: which holdeth our soul in life, and suffereth not our feet to be moved." Among the citations which comprise the Lesson-Sermon is the following from the Bible: "There is therefore now no condemnation to them which are in Christ Jesus, who walk not after the flesh, but after the Spirit. For the law of the Spirit of life in Christ Jesus hath made me free from the law of sin and death." (Romans, viii:1,2.) The Lesson-Sermon also includes the following passage from the Christian Science Textbook, "Science and Health, with Key to the Scriptures," by Mary Baker Eddy: "When being is understood, Life will be recognized as neither material nor finite, but as infinite—as God, universal good; and the belief that life, or mind, was ever in a finite form, or good in evil, will be destroyed." (Page 76.)

"Eternal Lincoln" Sermon Subject

Dr. Stockdale to Preach on Theme at First Congregational.

Dr. Allen A. Stockdale will preach at both services at the First Congregational Church, Tenth and G streets northwest, tomorrow. His sermon subject for the morning service at 11 o'clock is "As a Fire in the Bones." In the evening at 8 o'clock he will speak on "The Eternal Lincoln." The vested choir of 60 voices, under the direction of Ruby Smith Stahl, will sing at both services.

Dr. Bartlett B. James, leader of the Men's Bible Class, will speak on "Religion in the Church.".

The Women's Bible Class, under the direction of Mrs. E. C. Alvord, meets at 10 o'clock in the west parlor.

A special Lincoln Day program will be presented at the Young People's Society meeting at 6:30 p. m. in the Sunday school room. The service is in charge of Miss Josephine Tremain.

Rev. A. Moller to Speak At Luther Place Church

The Rev. Aage Moller, formerly president of the Nysted Folk School, of Nysted, Nebr., will speak on "Revived Protestantism" at the 8 p. m. service at Luther Place Memorial Church. A number of the old Grundtvig hymns will be sung by the Luther Place Choir. This service will conclude the series of lectures on Grundtvig and the folk schools which the Rev. Mr. Moller has delivered at various places in Washington in commemoration of the sesquicentennial anniversary of the birth of Bishop N. F. S. Grundtvig, originator of the folk school system.

The Rev. Carl C. Rasmussen, the pastor of Luther Place Memorial Church, will preach at the 11 a. m. service.

Mourner's Bench Topic of Sermon

Dr. Copenhaver Announces Theme for Epworth M. E. Service.

Dr. John C. Copenhaver, pastor of Epworth Methodist Episcopal Church South, Thirteenth street and North Carolina avenue northeast, will preach for the 11 o'clock service tomorrow morning and will take as his sermon topic "The Methodist Mourner's Bench." He will conduct the evening service, in which the Central Union Mission Glee Club will take part in a service of testimony and song.

On Monday evening at 8 o'clock the meeting of the Sunday School council will be held in the church. The Young Adult group is planning an open house valentine party at 8 o'clock Wednesday evening.

The pastor will conduct the regular mid-week prayer meeting at 8 o'clock Thursday evening, and he will take as his subject for discussion passages from the book of Dr. J. C. Massee, "The Pentecostal Fires." Dr. Copenhaver is preparing the church for the series of revival services to be held in April, which will be conducted by Dr. Massee, with Homer Rodeheaver in charge of the music.

What Today Means to You

By MARY BLAKE

"AQUARIUS."

IF February 11 is your birthday, the best hours for you on this date are from 11:30 a. m. to 12:45 a. m., from 5 p. m. to 6 p. m., and from 8:30 p. m. to 9:50 p. m. The danger periods are from 8:30 a. m. to 9:30 a. m. and from 2 p. m. to 2:45 p. m.

Influences operative on this date will seem to be of a destructive nature. You will be inclined to doubt your own decisions. Plans which seemed to be clear and decisive will appear clouded. Push on slowly and carefully, but do not let your well-oiled machinery come to a halt. Move without haste and without giving way to your emotions in all matters of love.

The child born on this February 11 will in all probability have a very excitable nature. Care must be taken to see that he gets enough sleep in his earlier years, as it is more than likely he will require more than does the average child. The child will take little interest in group activities, preferring to amuse himself alone and in creative pursuits, such as painting, drawing, and if a boy, in building little things.

If February 11 is the date of your birth, you are not in any sense a reckless person, but at times you conceive and execute business plans and schemes of a rather daring nature. Invariably they turn out well.

Successful people born on February 11:

Benjamin F. Sands, naval officer.
Alexander H. Stephens, statesman.
Melville W. Fuller, jurist.
Alexander Herrmann, prestidigitator.
Thomas A. Edison, inventor.
Franklin W. Hooper, scientist and educator.

(Copyright, 1933.)

DR. BOHANAN BEGINS SERIES TOMORROW

Subject of Talks on Sunday Nights to Be History of Episcopal Church.

The Rev. Dr. Franklin J. Bohanan, rector of Rock Creek Episcopal Church, will deliver the first of a series of nine consecutive Sunday night lectures on the history and teachings of the Episcopal Church at 8 p. m. tomorrow. Also, on Wednesday nights during the Lenten season, Dr. Bohanan will deliver a series of sermons on the Lord's Prayer.

The other services tomorrow include celebration of Holy Communion and admission service for the Junior Altar Guild at 8:30 a. m. and morning prayer at 11 o'clock, with sermon by Dr. Bohanan.

Dr. Bohanan announces that a number of outstanding clergymen will be the guest preachers at the 11 o'clock services on Sunday mornings during Lent. The list includes W. Cosby Bell, James A. Mitchell and Alexander Zabriskie, professors in the Virginia Theological Seminary. Also, special services for children of the community will be held in the church at 3:45 p. m. each Thursday during Lent.

Meetings during the week include those of the Men's Club at 7:30 p. m Tuesday; Woman's Auxiliary at 10:30 a. m., followed by luncheon at 12:30, on Wednesday; Boy Scout Troop at 7:30 p. m. Friday, and the Rectory Guild of the Parish at 2 p. m. Wednesday. The Girls Friendly Society, which will present a play in the parish auditorium at 8 p. m. on Friday, will also hold meetings at 7:30 p. m. Monday and 3:30 p. m. Friday.

The Rev. William L. Mayo, assistant to Dr. Bohanan, announces that the services tomorrow at Holy Comforter Chapel, Rock Creek Parish, 5714 Georgia avenue, include celebrations of Holy Communion at 7:30 and 11 a. m. and evening prayer and address at 7:30 p. m. Chapel activities during the week include meeting of the representative committee at 8 p. m. Tuesday; meeting of the Chapel Guild at 8 p. m. Wednesday, and minister's conference at 7:30 p. m. Friday.

"This Was a Man," Pierce's Sermon

Unitarian Pastor to Speak on Quotation From Shakespeare.

"This Was a Man!" the second in a series of sermons based on quotations from the works of William Shakespeare, will be delivered at All Souls' Unitarian Church, Sixteenth and Harvard streets, at the 11 o'clock service tomorrow by the minister, Ulysses G. B. Pierce. At the session of the church school at 9:45 Miss Helen Nicolay, author of "The Boy's Life of Abraham Lincoln," will speak.

In the afternoon at 5 o'clock Flora McGill Keefer will assist the organist, Lewis Corning Atwater, in a program of Cesar Franck music. This will be followed at 5:30 by the book chat at which Leifur Magnusson, of the International Labor Office, will review recent publications on "Technocracy." The feature at the motion picture show at 7:30 will be the German film "Ein Walzer vom Strauss."

WILL PREACH

REV. DR. FRANKLIN J. BOHANAN.

Preachers Named For Bible School

Columbia Training Sessions Begin Feb. 19 at First Congregational.

Plans have been completed by the Columbia Bible Training School for a city-wide Bible conference to be held at First Congregational Church, February 19 to 21 inclusive, under the direction of Dr. T. T. Roberts, in which leading pastors of the Capital will take part.

The subject of the conference, "The Need of God in the World Today," will be stressed by Representative David Hogg, of Indiana, who will speak on "The Bible and the Modern World," Sunday afternoon, February 19; by the Right Rev. James E. Freeman, Bishop of the Diocese of Washington, who will speak on the main theme on February 19, at 8 p. m., and by Representative Ralph F. Lozier, of Missouri, who will speak on "The Church, the State, and the Matchless Christ," February 21.

Other important addresses of the Bible conference will be delivered at the various sessions by the Rev. George Fiske Dudley, the Rev. W. L. Darby, the Rev. Carl C. Rasmussen, the Rev. Albert Joseph McCartney, the Rev. Allen A. Stockdale, the Rev. William S. Abernethy, the Rev. John C. Copenhaver, the Rev. Clifford H. Jope, the Rev. Harvey Baker Smith, the Rev. Frederick Brown Harris, the Rev. Henry W. Snyder, the Rev. H. H. Harmon on Tuesday night.

Special music for the meetings will be supplied by the National City Christian Church Choir, A Cappella Choir of First Congregational Church, Calvary Baptist Church Choir and the Foundry Church Choir.

Dr. Taylor to Preach At Central Presbyterian

At the Central Presbyterian Church tomorrow morning the pastor, Dr. James H. Taylor, will preach on "The Message for a New Order." There will be services each night, beginning on Monday, preparatory to a series of meetings to be held the following week.

The services next week will be meetings for prayer, and different ministers have signified their acceptance of the invitation to speak at these services.

Interpreting the Mode

By DARE

A FRENCH WOMAN considers her outfit unfinished if it isn't topped off with a scarf! American women once felt the same way about a fur piece, but fox furs aren't as easy to have in one's wardrobe as once upon a time—hence Miss America has one eye on the possibility of scarfs these days.

One reason why scarfs have not been more popular is because most scarfs are either hideously impractical and ice-cream, frostingish, or else hideously practical and protective. Was and were, that is. And it has been hard for Miladi to realize that the scarf of today is a far, far cry from the knitted ones mother used to wind about our protesting necks.

Today's scarf is a thing of beauty and taste, and is the best way in the world to finish an outfit, with originality and charm.

One chooses a scarf either for harmony or for contrast. The deadly sin of scarfdom is a printed scarf worn with a printed dress—and not the same print, at that. Remember that no scarf stands alone, as it were—a scarf is an absolute dependent—upon the rest of the outfit. Therefore one never buys or makes a scarf without knowing where and with what it is going to be worn—and if a gift arrives in the form of a scarf, said scarf is either passed on as a gift, or a whole outfit eventually bought to go with it. Happy the scarf with this much importance!

A bright scarf furnishes the color note for a darker or dull ensemble. A sober scarf gives dignity to a brightly colored outfit. And a scarf finishes an outfit, as I have said before. I speak of a separate scarf, of course, and not the scarfs attached to dresses or coats, which undoubtedly have their place in the wardrobe, but are more like a collar or cape than a scarf.

* * * *

Remnants, than which there is nothing more fascinating! Left over pieces of material, or partly worn out blouses, all lend themselves so well to scarfs! But of course you have to send a stamped, self-addressed envelope to the Dare Department of The Washington Post for our scarf designs, ready for you next week. Oh a whole lot of good and original ones, my deahs. You'll like them and find them easy to make, or do send for the leaflet while you think of it.

Au revoir.

(Copyright, 1933.)

Fifth Avenue Fashions

3433

It is just another little jumper dress for the schoolgirl.

And as you will see, the skirt has the new low plaits, now so voguish. The separate guimpe has the smart puffed sleeves and the boyish collar.

A spring green angora wool jersey inspired the original. The tubable guimpe used a yellow dimity overplaided in the green shade. The collar was white pique.

Style No. 3433 is designed for sizes 6, 8, 10 and 12 years.

Size 8 requires 2 yards 35-inch for dress, with 1⅜ yards 35-inch for blouse, with ¼ yard 35-inch for collar. Price of pattern, 15 cents.

Something new! Something different!

We are proud of our new Fashion Magazine for spring. It's much larger and different than any issue previously published. It's 48 pages.

This book contains all of the new spring styles for women, misses and children.

In addition, it contains the most interesting illustrated articles—"Beauty Hints," "Hairdressing," "How to Reduce Sensibly," "Poise as Aid to Fashions," "Dressmaking Hints," "Knitted Sweaters," "Quilts" and "Embroidery," &c.

The supply is limited, and so we suggest that you send 10 cents for your copy today. Just write "Fashion Magazine" on any piece of paper, inclose 10 cents in stamps or coin and mail your order to Fashion Department The Washington Post, Fifth avenue and Twenty-third street, New York City.

No. 3433. Size.....

.....
Name.

.....
Street address.

.....
City. State.

WOLVEN TO DELIVER CATHEDRAL SERMON

Canon to Officiate at Morning Service; Rev. Mr. Buck at Evensong.

Canon Raymond L. Wolven will deliver the sermon at the service of morning prayer and celebration of the Holy Communion in the great choir of Washington Cathedral at 10:30 o'clock tomorrow morning. The preacher at the people's evensong service at 4 o'clock will be the Rev. Calvert E. Buck, superintendent of the Episcopal Eye, Ear and Throat Hospital. Music for these two services will be rendered by the cathedral choir.

Bishop James E. Freeman will be in New York tomorrow to preach in St. Paul's Chapel at Columbia University, upon invitation from the president, Nicholas Murray Butler.

There will be the usual celebration of the Holy Communion in the Bethlehem Chapel of the Cathedral at 7:30 o'clock tomorrow morning.

Canon John W. Gummere will conduct group pilgrimages following the services in the great choir for members of the congregation and out-of-town residents at approximately 12:15 and 5:10 p. m.

The Rev. Dr. William L. DeVries, canon and precentor of the cathedral, announces that the music of three great composers—Charles V. Stanford, George C. Martin and John Stainer—will be featured during the evensong service on Sunday, February 19. The cathedral choir will sing an ancient candlelight hymn, "Hail, Gladdening Light," which is probably the oldest hymn known to Christian music.

The Society of Sponsors of the United States Navy will hold its annual patriotic service in the great choir of the cathedral on Sunday afternoon, February 26, with Bishop Freeman as the preacher.

METHODIST EPISCOPAL SOUTH

MOUNT VERNON PLACE
Southern Methodism's Representative Church. Mass. Ave. at 9th st. nw.
FORNEY HUTCHINSON, D. D., Pastor
11 a. m.—"The Ministry of Manhood."
8 p. m.—"A Man and His Job."
Dr. Hutchinson Will Preach.

FRANCIS ASBURY
16th near Lamont st. nw.
The Rev. E. C. BEERY, Pastor.
11 a.m.—"God's Plan for World Redemption."
8:00 p. m.—"Products of the Master Craftsman."
9:30 a. m.—Sunday School.
Thursday, 8 p. m., Prayer Service Music, Francis Asbury Quartet.

EPWORTH
13th st. and North Carolina ave. ne.
JOHN C. COPENHAVER, D. D., Pastor.
11 a. m.—"THE METHODIST MOURNER'S BENCH."
8 p. m.—Special service with Glee Club of Central Union Mission.
Sunday school—Adult Group service, 7 p. m. All welcome to all services.

UNIVERSALIST.

UNIVERSALIST NATIONAL MEMORIAL CHURCH
Corner 16th and S sts. nw.
Rev. FREDERIC W. PERKINS, D. D.
10:15—Church School.
11:00—Service of Worship.
"The Ideal of Democracy"
National Capital Choir
Albert W. Harned, Mus. D.

CONGREGATIONAL.

FIRST CONGREGATIONAL CHURCH
10th and G Streets N.W.
Allen A. Stockdale, D. D., Minister.
Dr. Stockdale preaches at 11 a. m. on "As a Fire in the Bones," and at 8 p. m. on "The Eternal Lincoln." Mid-Week Supper and Meeting Thursday evening.

WHAT DOES SCIENCE SAY TO YOU ABOUT RELIGION?
Hear an Answer by
Rev. Russell J. Clinchy
Tomorrow at 11
At Mt. Pleasant Church
"Huxley—A Scientific Religion"
Modern Church School at 9:30 a. m. Adult Forum at 10 a. m. Dr. Cloyd Heck Marvin.
Columbia Rd. at 14th St.

OTHER SERVICES.

Hindu Mysticism
Lecturer and Teacher
Swami Vividishananda
of India
Sunday, Feb. 12, 8 P. M.
"Symbolism in Religion"
Tuesday, Feb. 14, 8 P. M.
Meditation and Study of Gita
Thursday, Feb. 16, 8 P. M.
Study of Yoga Aphorisms
All at the Vedanta Society, 1712 N St. N.W.
Public Cordially Invited

Many Thousands Have Heard Irene Case Namur, Sc. D.!!

NOW YOU CAN HEAR HER FREE
FOUR FREE LECTURES ON
"The Chemistry of Food, Body and Mind"
SAT., FEB. 11, 8:15 P. M.
"Retaining and Restoring Youth and Energy"
SUN., FEB 12, 8:15 P. M.
"Health and Rejuvenation Through Gland Feeding"
MON., FEB. 13, 8:15 P. M.
"Increasing Brain Activity"
TUES., FEB 14, 8:15 P. M.
"Mixing Health Cocktails"
ARLINGTON HOTEL BALLROOM Vermont Ave. at K

CHIFFON
—the heart-breaker!
You'll have every heart on deck in the palm of your hand when you appear at the Valentine dance in this soft fluttering chiffon! It's a new spring shade—forsythia yellow, with a bit of apple green in the flowers that loop up the little cape. And because it's chiffon, it will be the smartest dance frock you own this spring and summer. Also in blue and petal pink. Sizes 11 to 17.
$16.50
JUNIOR DEB SHOP, 4TH FLOOR
THE NEW Jelleff's
1216-1220 F STREET
Listen in—WRC, 9:30 a. m. daily, for Jelleff News.

UNITARIAN.

All Souls' Church
Sixteenth and Harvard Streets.
MINISTER.
ULYSSES G. B. PIERCE, D. D.
9:45 a. m.—Church School.
11:00 a. m.—Morning Worship—
As Shakespeare Said—
"This Was a Man!"
3:00 p. m.—Special Presentation, "Ein Walzer vom Strauss."
5:00 p. m.—Program of Cesar Franck Music.
5:30 p. m.—Book Chat, "Technocracy," Leifur Magnusson.
7:30 p. m.—Motion Picture Hour. (Western Electric Sound.)
"Ein Walzer vom Strauss."

NATIONAL EVANGELISTIC CENTER

Special—Friday Night, 7:45
Unfurling Jewish National Flag
Evangelist Otto J. Klink
Speaks On "The Jew—God's Great Timepiece"
Friends of Jewish Faith Especially Welcome
National Gospel Tabernacle
N. Cap. & K sts.
S.S., 9:30; Y.P., 6:15
Two great services Sun., 11 and 7:30
Every night exc. Sat., 7:45
Christian Healing Service, Thurs. 7:45
Come—Bring Your Friends

CHRISTIAN SCIENCE.

Christian Science
Churches of Christ, Scientist, Branches of The Mother Church,
The First Church of Christ, Scientist, in Boston, Mass.
First Church of Christ, Scientist, Columbia rd. and Euclid st.
Second Church of Christ, Scientist, 111 C st. ne.
Third Church of Christ, Scientist, 13th and L sts. nw.
Fourth Church of Christ, Scientist, 16th and Meridian sts. nw.
SUBJECT:
"SOUL"
SERVICES:
SUNDAY—11 a. m. to 8 p. m.
SUNDAY SCHOOL—11 a. m.
WEDNESDAY EVENING MEETINGS, 8 O'CLOCK.
READING ROOMS.
FIRST CHURCH, 730 17th st. nw. Hours, 9 to 9 (except Wednesdays, 9 to 7, and Sundays and holidays, 2:30 to 5:30).
SECOND CHURCH, 111 C. st. ne. Hours, 1:30 to 5:30 week days; closed Sundays and holidays.
THIRD CHURCH—Colorado Bldg., 14th and G sts. Hours, 9:30 to 9 (except Wednesdays, 9:30 to 7:30; Sundays and holidays, 2:30 to 5:30).
FOURTH CHURCH, Tivoli Bldg., 3313 14th st. Hours, 9:30 to 9, week days (except Wednesdays, 9:30 to 7:30; Sundays and holidays, 2:30 to 5 p. m.).
All are welcome to attend our church services and use our reading rooms.

Episcopal

Washington Cathedral
Massachusetts and Wisconsin Avenues and Woodley Road
Holy Communion 7:30 a. m.
Morning Prayer, Holy Communion and Sermon. Preacher, Canon Wolven 10:30 a. m.
People's Evensong and Sermon. Preacher, The Rev. C. E. Buck, 4:00 p. m.

ST. AGNES' CHURCH
46 Que Street Northwest.
(Fla. Ave. or N. Capitol Cars.)
Sunday services, 7 and 11 a. m. and 8 p. m. Sunday School, 9:30 a. m. Daily mass, 7 p. m. Evensong and Intercession, Friday, 8 p. m.

ST. ANDREW'S V AND NEW HAMPSHIRE
The Rev. A. J. Wilder, S. T. B., Rector
Services at 8 & 11 a. m. Young People, 7:30 p. m. Sermon by the rector. Woman's Auxiliary, Tues., 11 a. m., Guild Hall.

ST. JOHN'S CHURCH
LAFAYETTE SQUARE
8:00 a. m.—Holy Communion.
11 a. m.—Morning Prayer and Sermon.
4:00 p. m.—Evensong and Sermon. Dr. Johnston will preach.

Church of the Epiphany
1317 G st. nw.
Rev. Z. B. PHILLIPS, D. D., LL.D.
Rev. ALVIN LAMAR WILLS, M. A.
8:00 a. m.—Holy Communion.
9:30 a. m.—Church School.
11:00 a. m.—Morning Prayer and Sermon by the Rector.
6:30 p. m.—Young People's Society.
8:00 p. m.—Evening Prayer and Sermon by the Rev. Mr. Wills.

ROCK CREEK PARISH
ST. PAUL'S
Rock Creek Church rd. and Webster st.
Rev. F. J. BOHANAN, D. D., Rector.
Services—8:30, 9:30, 11 a.m. and 7 p.m.

Presbyterian

We Invite You
The Sixth Presbyterian Church
16th and Kennedy Streets N.W.
REV. GODFREY CHOBOT, Pastor.
Morning Worship, 11 A.M.
"I Am the Door"
You will enjoy the day more by going to church.

CENTRAL PRESBYTERIAN
Organized 1868.
Southern General Assembly.
Intersection of 15th and 16th and Irving sts. nw.
Rev. JAMES H. TAYLOR, D. D., Pastor.
9:30 a. m.—Sunday School.
11:00 a. m.—Morning Worship. Sermon by Dr. Taylor.
5:00 p. m.—Westminster League.
7:00 p. m.—Christian Endeavor.
8:00 p. m.—Evening Worship. Sermon by Dr. Taylor.
Take 14th st. car or Mt. Pleasant car or 16th st. bus to Irving st. nw.

SERVICES FRANCAIS
New York Avenue Church
13th and H sts.
Sermon les dimanches a 4 heures par M. FRANK LIOTARD.

COVENANT-FIRST
Connecticut Ave. at 18th & N Sts. N.W.
Dr. Albert Joseph McCartney
Minister
Morning Worship at 11 A. M.
DR. J. ROSS STEVENSON,
Guest preacher.
Sunday school for all grades at 9:45 a. m.

NEW YORK AVENUE CHURCH
13th & H & N. Y. Ave.
Ministers
DR. JOSEPH R. SIZOO
DR. ALBERT EVANS
11:00 A. M.—
"Lincoln Speaks Today"
8:00 P. M.—
"Religion in a Fretful Age"

Church of the Pilgrims
On the Parkway
At 22d and P Sts. N.W.
Rev. ANDREW REID BIRD, Minister
Divine Worship at 11 A. M. and 7:45 P. M.
Services conducted by the minister.
ORGAN RECITAL, 7:30 p. m.
A Cordial Welcome to All.

OTHER SERVICES.

5 FREE LECTURES on SUPER-MIND SCIENCE by
PROF. WM. ESTEP
Master Psychologist. Founder of the Super-Mind Science Church

Sunday, Feb. 12—3 P. M.
"MYSTIC CHRISTIANITY"
Sunday, Feb. 12—8 P. M.
"ETERNAL WISDOM AND HEALTH"
Monday, Feb. 13—8 P. M.
"TECHNOCRACY DEFINED"
Tuesday, Feb. 14—8 P. M.
"GENDRES OF LIFE AND MIND"
Wednesday, Feb. 15—8 P. M.
"CONTROL OF THE SUPER-CONSCIOUS MIND"
Testimonies and Demonstrations
Lectures Daily at 3 P. M.
Super-Mind Science Center—1614 K Street N.W.

Read The Post's New Classified Ads

DISTRICT BUYS BULK IN DELINQUENT SALE

Only 10 Per Cent of Realty Purchased by Outsiders, Donovan Reports.

Only 10 per cent of the realty offered at auction recently at the annual delinquent tax sale was bought by outsiders, the remainder being bought in by the District Government, Auditor D. J. Donovan revealed yesterday in an official report of the sale to the District Commissioners.

Only 2,089 of 20,000 lots advertised were sold, and these brought $270,093.49. There were 49 purchasers. This figure is by far the lowest over a five-year period, the greatest receipts being recorded in January, 1930, when 8,297 lots were sold for $887,144.32.

Records of other years are quoted in the report as follows: 1929, 7,160 lots sold for $800,330.06; 1931, 5,170 lots sold for $667,243.81; 1932, 2,784 lots sold for $379,753.94.

Of the total of $270,093.49 obtained from the sale, only $239,311.34 was actually applied to taxes, the remainder being consumed in interest, advertising and recording.

Culbertson on Bridge

By ELY CULBERTSON

587.

SIGN-OFF BIDS.

IN bidding at Contract the assumption is that every time a player speaks, his partner may infer some added strength, and thus is in turn encouraged to make another bid himself. It is, of course, true that there are hands such as Spades 6, Hearts 9 8 7 5 4 3, Diamonds 8 2, Clubs 10 8 3 2, where a player is sorely tempted to "rescue" his partner's one no-trump with a bid of two spades. It is quite apparent that the hand is worthless at any bid except two spades, where there is hope of establishing three low-card winners. However, the trouble is that partner has no means of distinguishing between "strength" and "weakness" when bids are made with such worthless hands, and thus the Opening Hand, whose holding is quite likely even far above an average, is apt to rebid until the partnership has reached the contract far beyond its ability to fulfill.

Thus, this situation can not easily be handled, for if all Takeouts meant weakness the partnership would lose the benefit of strength inferences on thousands of other hands—a much greater evil. For these reasons it is a fundamental principle of the Culbertson System of bidding that, with a few exceptions, every bid is an encouraging bid and a pass is, as a rule, the only "rescue." The only exceptions occur in such cases where the "rescue" inference is so clear that no possible misunderstanding can arise between partners. Some of these "rescue" situations arise after a Double of partner's suit bid of one, or after a penalty double of a low contract by the partner himself. Others occur in a group of bids which are known as Sign-Off bids.

A Sign-Off bid is a warning to partner that the hand, though previously bid, is below the minimum he has the right to expect in honor strength and that a further bid by him is at his own risk. A Sign-Off bid is recognized by the fact that (1) the Responding Hand had bid and then rebid its suit at least twice; and, at the same time (2) the Sign-Off bid is always in the range of three-bids.

The hand below illustrates the use of the Sign-Off bid:

South—Dealer.
Neither side vulnerable.

♠ 10 4
♡ A K 7 3
◇ A J 9 5 2
♣ A 9

N / W E / S

♠ K J 9 8 5 3
♡ 5 3
◇ 6
♣ J 8 5 3

The bidding: (Figures after bids in table refer to numbered explanatory paragraphs.)

South	West	North	East
Pass	Pass	1◇	Pass
1♠(1)	Pass	2♡	Pass
2♠(2)	Pass	2NT	Pass
3♠(3)	Pass	Pass	Pass

1—Strength-showing.
2—Might still be strength-showing.
3—Definite sign-off.

(Copyright, 1933.)

How to Keep Well

By DR. W. A. EVANS

HOT BATHS.

THE reputation of mineral baths for the cure of disease runs back to the days of the Indians. These people were quite subject to parasitic skin diseases and experience taught them that repeated bathing in the waters of certain hot springs would cure their disorders.

In 1699 Wafer wrote a book in which he told of his experiences in South and Central America. On one occasion they sailed on a bucaneering expedition from Panama down the west coast of South America. He writes of a water from a hot spring found in South America:

"I had the curiosity to wade up the stream as far as I had daylight to guide me; the water was clear and shallow, but the streams under the hill were like those of a boiling pot and my hair was wet with them. Many of our men who had the itch bathed themselves here and, growing well soon after, they imputed it to the sulphurousness or other virtues of this water."

The men were right. All of those varieties of skin diseases that go by the name itch are due to skin parasites. In addition to those that are so recognized there are itching eruptions that result from the activities of insects of larger size. If the parasite or the larger insect is killed the itch disappears and the eruption can be expected to get well without further treatment.

While skin diseases of this kind are not nearly as universal as they were in the year 1699, there remain enough of them for all practical purposes. The hot sulphur baths can justify their maintenance today and they need be in no hurry to go out of business. For the cure of skin trouble of this character it is desirable not only to use a preparation of sulphur but to devise a way of getting it deep into the tissues.

The Saturday Food and Home Economics Page

Appearing Each week in The Washington Post

FEBRUARY IS TIME FOR FANCY MEATS

Beef Tongue a la Braise, Tripe and Oysters Create Delightful Dishes.

By MARTHA LOGAN.

Lincoln's Birthday, Valentine's Day and St. Patrick's Day come so close together we almost get brain-weary trying to think of something timely, yet different. A suggestion that is very apropos in many ways is the use of the fancy meats. By fancy meats we do not mean fancy cut tenderloin, but those edible meat products from other than standard cuts. In other words, I am thinking of such delicious dishes as beef tongue a la braise, or tripe and oyster creole, or ever so many other delightfully concocted dishes.

The idea of using the fancy meats for festive occasions is not exactly an original one. When the famous Richelieu, in the nineteenth century, wanted to have served a dish of very special note for his most honored of guests, his chef had four choices. Beef kidneys with fried onions, beef foot with lemon sauce, beef tongue, and beef liver were the favored dishes.

At the famous lord mayor's banquet in 1761, given to King George, fat livers, green truffles and tongues were the delicacies served.

Liver Good for Anemia.

We moderns are just beginning to serve these fancy meats in our menus. We have discovered that liver is excellent for anemia, and kidney and heart and brain are also good and have much vitamin content, so we began to tell our families we must eat them. But there is a gustatory value to these dishes that is even more appealing than the "good for us" value.

For instance, back in the days when Lincoln was a boy, friendly neighbors seldom had time for a call, but they always had time to send over a pot pie. Many of the favorite pot pies featured the flavor obtained from ox tails. Then why not a really old-fashioned Lincoln day dish for Lincoln's Birthday? Here is an adaptation of pot pie from a grandmother's recipe: Prepare two ox tails by washing and soaking tails in cold water for one-half hour. Cut in 2-inch pieces. Drain and place in deep saucepan and add four cupfuls of boiling water, one faggot of soup herbs, one carrot, cut in dice, and one onion, cut in quarters.

Bring to a boil and cook slowly until tender. Put tails in casserole and add one dozen small parboiled potatoes, four large onions, cooked until tender, and one cupful of cooked carrots. Thicken the gravy with cornstarch and season with salt and pepper. Strain and pour over the tails and vegetables in casserole. Then cover with pie crust and bake 40 minutes in a hot oven.

For Valentine Day.

Another occasion in February when a fancy meat dish will be very timely is Valentine's Day. As this famous day is symbolized by hearts, why not have as the meat course lambs' hearts in onion sauce served in heart-shaped timbales. The timbales can be made of pastry or cut from bread and toasted. To make this dish wash three hearts well in cold water and cut crosswise in inch slices. Sprinkle well with salt and pepper and roll in flour.

Melt several tablespoons of fat and add eight small onions sliced, the slices of heart, and brown all well. Add to this a bay leaf, three cloves, some celery leaves or celery salt. Half cover with boiling water, cover closely and simmer for one hour. Lift the meat and onions carefully onto a dish. Thicken the gravy, if necessary, add a dash of lemon juice and pour over the meat. Fill the heart-shaped patty shells or timbales with the hearts in sauce and serve with a garnish of pimiento.

Another patron saint has a birthday in March. You've guessed it—St. Patrick! And what could be better on this day than a good old stew with Irish characteristics.

Quickest Stew to Cook.

Kidney stew is one of the quickest stews to cook. Beef, pork, calf or lamb kidneys may be used. Cut the kidneys in half crosswise, remove white tubes, then soak in cold salted water about 45 minutes. Scald the kidneys by pouring boiling water over them. Drain and remove the skin. Cut the kidneys into pieces, season with salt and pepper and roll in flour. Brown in some bacon drippings, or another fat, with two tablespoonfuls of finely chopped onion.

Add some partially cooked carrots, and potatoes, a little kitchen bouquet, and cover with water or tomato juice and simmer 15 minutes. Thicken gravy with more flour. Serve in a border of nicely steamed rice or noodles.

Dr. Namur to Speak On Rejuvenation

Gland Feeding Is Special Topic at Arlington Hotel Tomorrow.

Speaking on "Chemistry of Food, Body and Mind," Irene Case Namur, doctor of science from the Royal College of Brussels, told a large audience at the Arlington Hotel last night that chemicals absorbed into the body by the food we eat and drink act directly upon a man's temperament, disposition and characteristics.

Dr. Namur, who is giving a series of lectures at the Arlington, is internationally known as a psychologist, author and biochemist. In private life she is the wife of the Rev. F. L. Emmett, pastor of Manhattan Congregational Church, New York City.

Dr. Namur will speak tomorrow at 8:15 p. m. on "Health and Rejuvenation Through Gland Feeding." Monday's lecture will be on "Increasing Brain Activity," while Tuesday evening's topic will be "Mixing Health Cocktails."

Yankee Division Backs Vandoren.

Lucian H. Vandoren has been given the indorsement of the Yankee Division Club, of Washington, for the appointment as United States Attorney for the District of Columbia. A native of Hyattsville, Md., Mr. Vandoren is an honor graduate of Georgetown University Law School, a major of the Twentieth Marines, and a professor of law at the Washington College of Law.

Martha Logan Says — — "Try This Beef Dish With Noodles"

Even though we must sacrifice a few pennies for the sake of economy, we must not sacrifice the morale of the family by serving unappealing food. Nor is it necessary to omit meat from the daily menu because steaks and roasts, although at the lowest price in years, may be too expensive for all purses.

The following meat dish is tasty, inexpensive and easy to make.

Select a nice piece of beef shank. Ask the market man to cut it from near the top of the shank. From 1½ to 2 pounds will be sufficient. Cut the meat from the shank bone into small pieces. Salt and pepper and dredge with flour. Melt a little lard or other fat (not butter) in a pot roast or soup kettle. Add the meat and continue cooking until meat is browned lightly.

Take one small onion and cut in fine pieces. Add this and a crushed clove or garlic to the browned meat in the kettle. Add the shank bone from which you have cut the meat and enough hot water barely to cover. Add ½ cup of canned tomatoes, cover tightly and simmer until the meat is tender.

Remove the bone from the pot and add 2 cups of wide egg noodles. If additional water is needed, add sufficient to keep the noodles from sticking. Season with salt and cook for about 20 or 25 minutes, or until the noodles are tender. Serve with mashed turnips and red cinnamon apples.

The Meanderer

Finds Grapefruit By the Boatload—A Dinner From Farm Products Only—Alligator Pears More Plentiful.

Many of the grapefruit on Washington's breakfast tables this weekend have come from the boat that came into the Southwest market yesterday with a cargo from the Indian River district of Florida. Nearly 5,000 grapefruit were in this cargo, handled by a well-known fruit and vegetable dealer on Water street. Water transportation is unusual in shipping grapefruit, this merchant said, this particular boatload being the first in his experience. Estimates on the cost of the grapefruit place them at less than 5 cents each. The shopper who goes to this district, in other words, need not expect to pay more than 5 cents each for good quality grapefruit.

Citrus fruits have never been used in such plentitude in Washington as they have in the past two months, the fruit dealer mentioned above pointed out. This indulgence in fruit, particularly in oranges, has resulted from the demand for orange juice required in influenza cases. Oranges have been low priced and are continuing to stay at a reasonable cost. Many boxes of oranges arrived on the grapefruit boat.

Small chance, is there, for undernourishment among Washingtonians when the best country eggs are selling for as little as 20 cents a dozen and whole milk for 10 cents a quart? These prices on milk and eggs prevail today in a farm-to-home market in the upper Northwest section, where many residents may take advantage of them.

This farm-to-home market and others of its kind, have been attracting the attention of scores of buyers of food for the home. The Meanderer can give you three addresses of farm-to-home markets where wholesome foods from the farm are sold on Wednesdays and Saturdays. The enterprising manager of one of these markets prepared a dinner for guests this week, using products from the farm for the menu. "Lettuce was the only thing I needed for the dinner that I couldn't find in the market," the manager said. The Meanderer asked for this menu, thinking her readers would like to know its contents, so here it is:

Cream of chicken soup, fricasseed rabbit, mashed white potatoes, candied sweet potatoes, turnips, vegetable salad made of cabbage, peppers and gelatine, hot rolls, pears, cookies and mints. She estimates the cost of this menu to be not more than $3 for six persons.

Alligator pears have been reduced slightly in prices, lovers of this special fruit will be glad to know. The Meanderer can tell you where to find a whole box of them, which a group of friends might divide, for $3. The box contains from 14 to 18 pears, depending upon what size you desire.

These pears are found in the same food-selling place where you'll find the shelled black walnuts at 20 cents a pound—if you buy five pounds of them. This food house has ordered 1,000 pounds of the shelled nuts, so that no shopper will be disappointed.

Pineapples from Cuba, large and choice, are received in Washington regularly and sell at retail at low prices. Frequently they are priced at less than 30 cents each.

The market friend who supplied ways of preparing spring lamb to Meanderings readers is pleased with the interest in his offer, for which many women have written. The offer of lamb recipes is a standing one, so that any reader who yet wants to write for her copy of the recipes may do so. Recipes for Italian spaghetti and antipasto are still available also, if you will address the Market Meanderer, inclosing a self-addressed stamped envelope for reply.

Telephone questions on Market Meanderings to The Washington Post, National 4205, Extension 19, or address the Market Meanderer, The Washington Post, inclosing self-addressed stamped envelope for reply.

CONFECTION RECIPE WINS POST $5 PRIZE

"Divinity" Formula Sent in by Mrs. J. G. Brooks, of Sheridan Street.

This week's $5 recipe award was won by a formula submitted by Mrs. James G. Brooks, of 712 Sheridan street northwest, for "Divinity."

Her method of making this popular confection should be a welcome addition to recipe files.

The recipe follows:

DIVINITY.

(Awarded $5 Prize.)

3 pints of cane sugar
1 pint of Karo-red label
4 egg whites beaten stiff.

Boil sugar and Karo until it spins a thread. Then pour half on the beaten eggs. Set the rest on the stove 5 minutes. Then add 1 teaspoonful of salt and 1 teaspoon lemon and vanilla extra mixed and one cup of chopped pecans.

Beat until creamy and firm and white and make into a cake.

Cut in slices when cold. Use boiling hot water enough to dissolve the sugar. About 1½ cups.

How to Be Beautiful

By ELSIE PIERCE

DEAR MISS PIERCE—I am about 10 pounds underweight and am worried about my neck which is getting horribly thin and scrawny. What can I do to round it out?

MOLLY.

Dear Molly—First of all, I would suggest that you send a self-addressed envelope for my complete weight gaining regime so that you can gain weight generally. To round out the neck, practice dropping the head slowly forward on chest, then back as far as possible, then to the right and to the left, as far as possible. Do these night and morning, a few times each, increasing them each day until you are doing each ten times. Follow by massaging with the following cream: equal parts of lanolin, cocoa butter and warm olive oil. Melt the lanolin and cocoa butter in order to measure, pour the three mixtures into a clean container and allow to cool before using.

Dear Miss Pierce: Will you please tell me what to use to remove stains from under my finger nails?

TINY.

Dear Tiny: To remove stains under the nails, scrub them with a stiff nail brush and powdered pumice to which a few drops of peroxide have been added. Rinse and dry thoroughly and apply a little cream with an orange wood stick.

Dear Miss Pierce: How should eye shadow be applied correctly and what would be a good shade for me? I have blonde hair and gray eyes.

MISS T. M. O.

Dear Miss T. M. O.: With the index or middle finger, apply a dab of eye shadow to the center of the upper lid and blend outward. Most of the color should appear over the center of the lid and fade out so that it is practically imperceptible at the outer corners. A little oil or vaseline rubbed on the lids over the shadow is often effective. A blue or blue-grey shade would be flattering to your coloring.

(Copyright, 1933.)

French Service Tomorrow.

At the French services at the New York Avenue Presbyterian Church tomorrow afternoon at 4 o'clock, Frank Liotard will speak on the subject "Le minitere inviaible: Le rayonnement de la personnalite."

ANNUAL FOOD SHOW WILL OPEN TONIGHT

More Than 120 Grocers of Capital Are Sponsors of Exposition.

The stage is set in the Washington Auditorium for the opening tonight of the second annual United Food Stores Exposition, presenting a diversified array of food products and exhibits of interest to the housewife. The show, opening at 7:30 o'clock, will continue through next week.

More than 120 independent Washington grocers are sponsoring the exhibit through their cooperative organization, the United Food Stores. Approximately 100 exhibitors are participating.

Members of the Board of District Commissioners and other high public officials, as well as a group of leading citizens, have been invited to attend the opening ceremonies, which will be marked by a reception and program of entertainment. Isaac Gans, former president of the Washington Chamber of Commrece, will preside.

Essentially a constructive and educational movement, the show will be featured by many exhibits designed to acquaint housewives and others with food manufacture and handling. Authorities in the domestic field will give demonstrations and talk on these subjects each day of the exhibit.

Decoration of the auditorium for the show has been completed, with exhibitors giving special attention to uniformity and harmony of colors to insure attractiveness. A series of contests, starting Monday afternoon with a baby competition, will feature the program, with prizes for winners.

Morris L. Kraft is president of the food stores ganization and chairman of the show committee. Other officers are Morris Vigderhouse, vice president; George Heider, treasurer; David Hornstein, secretary and general counsel; Sam Goldstein, manager. Alfred L. Stern is managing director of the show.

200 Children Get Ice Cream and Donate Shoes

Two hundred children had the double satisfaction of helping the needy and enjoying themselves when they took advantage of J. G. Nichols' offer to give every child donor to the cause of "The Little Old Lady Who Lived in a Shoe" an ice cream cone.

Nichols, who is the proprietor of a pharmacy at 1909 Pennsylvania avenue northwest, turned over his collections to the little lady at 727 Seventeenth street northwest yesterday. More than 9,100 shoes have already been distributed, but there are more than 20,000 applications for men's and children's footwear on file, it was reported.

SANITARY GROCERY CO. INC.
LOW PRICE LEADERS — WHERE QUALITY COUNTS
ALSO OWNING AND OPERATING
PIGGLY WIGGLY
These Prices Effective in Washington and Vicinity

Week-End Values!
For outstanding values in wanted foods check this list.

GOLD MEDAL FLOUR	5-lb. bag 17c	12-lb. bag	33c
LIBBY'S EVAP. MILK	3 tall cans		17c
SANITARY BUTTER	lb., 23c	2 lbs.	45c
SPECIAL COFFEE	Special Today!	lb.	17c
MARVIN Unpitted DATES		2-lb. pkg.	21c
TRIPOLI Chicken and Noodle DINNER		2 jars	49c
P & G LAUNDRY SOAP		6 cakes	19c
CHIPSO	2 small pkgs. 11c	2 large pkgs.	27c
BAB-O Brightens the Bathroom		2 cans	21c
SANICO POUND CAKE	Plain or Raisin	each	25c
AFTERNOON TEA	¼-lb. pkg. 13c	½-lb pkg.	25c
SANICO PEANUT BUTTER		2-lb. jar	19c
SANICO FINEST COFFEE		lb.	29c
Our Famous GREEN BAG COFFEE		lb.	25c
JUMBO BREAD "Washington's Big Nickel Brand Value"		lb. loaf	5c
SANICO SLICED BREAD		lb. loaf	8c
PURE LARD Bulk or Carton		2 lbs.	13c
SANICO FRESH EGGS		doz.	20c
CERTIFIED EGGS	doz., 23c	2 doz.	45c
CAMPBELL'S PORK AND BEANS		6 cans	25c
PHILLIPS VEGETABLE SOUP		can	5c
GOOD BULK RICE		3 lbs.	10c
BIG BOTTLE of Harbauer's CATSUP		each	10c
CLARK'S TOMATO JUICE		2 cans	15c
HONEY DEW PINEAPPLE		big can	15c
SANICO Red Ripe TOMATOES		No. 2 can	10c
HUNT'S Supreme PEACHES		2 big cans	25c
HUNT'S FRUIT SALAD		Big can	25c
GREEN GIANT PEAS		3 17-oz. cans	50c
DEL MAIZ CREAM CORN		17-oz. can	10c
LIBBY'S SAUER KRAUT		3 big cans	25c
JELL-WELL GELATIN DESSERT		pkg.	5c
CIGARETTES	2 pkgs. 25c	carton	$1.19
BOXED APPLES		4 lbs.	22c
NAVEL ORANGES	6 for 20c	6 for	15c
BULK FLA. ORANGES		5 lbs.	18c
NEW FLA. POTATOES		5 lbs.	25c
FANCY STRAWBERRIES		2 pints	25c
CALIF. TOMATOES		2 lbs.	19c
FANCY YOUNG TURKEYS		lb.	23c
FANCY RIVERTON DUCKS		lb.	18c
TENDER CHUCK ROAST		lb.	12c
PRIME RIB ROAST		lb.	21c
PURITAN SLICED BACON		lb.	20c
BRIGGS' SCRAPPLE		lb.	10c
HALF SMOKED SAUSAGE		lb.	25c

Chicken Chop Suey, pint, 45c
Eggs, dozen, 20c and 28c
Milk, quart, 10c
Whipping Cream, pint, 40c
Coffee Cream, pint, 25c
Women's Cooperative
Farm-to-Home Market
6811 Wisconsin Avenue
Phone Wisconsin 2894

JOS. PHILLIPS
The ORIGINAL ALL PORK SAUSAGE
At Your Favorite Grocers....
25¢ A POUND

"WHERE ECONOMY RULES"
Grandmother's PAN ROLLS 1 doz. 5c
A&P ESTABLISHED 1859

• KIDWELL'S •
Chickens (frying, fresh killed) lb., 17c
Best Creamery Butter, lb., 21c (One Pound Roll)
Fancy Turkeys.....lb., 20c
Leg of Lamb.....lb., 15c
Smoked Shoulders...lb., 6¾c
601 K St. N.W. 2104 H St. N.W.
3005 9th St. N.W. 3218 P St. N.W.
3272 M St. N.W. 8815 Ga. Ave., Silver Spring.
2153 Fa. Ave. N.W. Northeast Public Market.
2611 14th St. N.W. 19th & H Sts. N.E.
4006 H St. N.E.
7th & C Sts. S.E.

ASK FOR AUTH'S
PURE PORK SAUSAGE LINKS
W. AUTH PROVISION CO.

Washington FLOUR
Goes Into Your Baking

There are no oven failures in baking done with Washington Flour—either Plain or Self-Rising—because it is just the flour which you require with your kitchen facilities and fits in perfectly with personal recipes. Buy it and try it—and if it isn't satisfactory your dealer will refund the purchase price.

Plain Washington Flour for all purposes.

Self-Rising Washington Flour for biscuits, wafles, shortcakes, dougnuts, muffins, pastries, etc., made without baking powder, for the flour comes ready mixed with the exactly correct proportions of the purest leavening phosphates.

For sale by grocers and delicatessens in all sizes from 2-lb. sacks up.

Wilkins-Rogers Milling Co.
WASHINGTON, D. C.

EGGS
SPECIAL SALE of Milk Fed VEAL

Shoulder Roast lb. 12½c
Shoulder Chops lb. 15c
Rib Chops lb. 25c
Loin Chops lb. 29c
Cutlets, lb. 35c

UNITED FOOD STORES
Saturday Specials!

Iowa State Butter 27c lb.
Granulated Sugar 10 lbs., 41c
Quaker Oats 5c pkg.
Yellow Bag Coffee 23c lb.
Unico Mayonnaise 8 oz., 12c; lb., 21c
United Pancake Flour 3 pkgs., 20c
Thompson's Milk qt., 13c; pt., 7c
Cocomalt ½-lb can, 21c
Jig-Saw Puzzle FREE
Post Toasties or Kellogg Corn Flakes 3 pkgs., 20c
Old Virginia Pure Asst. Preserves 2-lb. jar, 25c
Gold Medal Flour Kitchen Tested 5-lb. 19c; 12-lb. 35c
Star Soap 4 cakes, 19c

UNITED FOOD STORES INC

Daily Cross-Word Puzzle

ACROSS.

1 Go by
5 Fail to hit
9 Turf
12 Ceremony
13 Poker term
14 Imitate
15 Leaves undone
17 Rent; old English law
18 Adult boy
19 Art of taking pictures
22 Serpent
24 Behold
25 East Indian weight
26 Leading ropes
29 Opera by Puccini
33 Extent of surface
34 Pen point
36 Perfume; var.
37 Move sidewise
39 Closest
41 Goddess of the harvest
43 Exist
44 Action at law
45 Implied additional meaning
50 Poem
51 Performed
52 Falls in drops
55 Bind
56 Lamb's sobriquet
58 On top of
59 Finish
60 Hardens
61 Mother of Helen of Troy

DOWN.

1 Golf instructor: colloq.
2 Point
3 Engraved by means of dots
4 Father of Enos
5 Parent; colloq.
6 To an inner point
7 Men's parties
8 Not generally known
9 Coarse hominy
10 Large marine fish
11 Refuse
16 Only
20 Lacerated
21 Roaring
22 Sunken fences
23 Hindu garment
27 Claw
28 Transgression
30 Abdominal portion of an insect
31 Container
32 Branches of learning
35 Flog
38 After songs
40 Among
42 Steps for crossing a fence
45 Shelter for small animals
46 Chief Norse god
47 Require
48 Mine approach
49 Pertaining to the mouth
53 Seed container
54 Mineral spring
57 Like

SOLUTION OF YESTERDAY'S PUZZLE

A	S	S		A	R	C	H		R	A	G	S
L	A	P		G	A	L	E		E	V	I	L
P	R	O	V	O	K	E		A	V	I	S	O
S	A	K	E		E	V	A	L	U	A	T	E
		E	R	A		E	S	T	E	R		
B	U	N	G	L	E	R	S			Y	A	P
U	R		E	L	M		E	B	B		S	O
R	I	A			E	S	T	E	E	M	E	D
		B	A	R	R	E			E	R	E	
D	I	S	M	A	Y	E	D		E	L	A	N
A	R	E	A	N		M	O	N	T	A	N	A
T	O	N	S		L	E	N	O		D	O	R
A	N	T	S		A	D	I	T		A	N	D

(Copyright, 1933.)

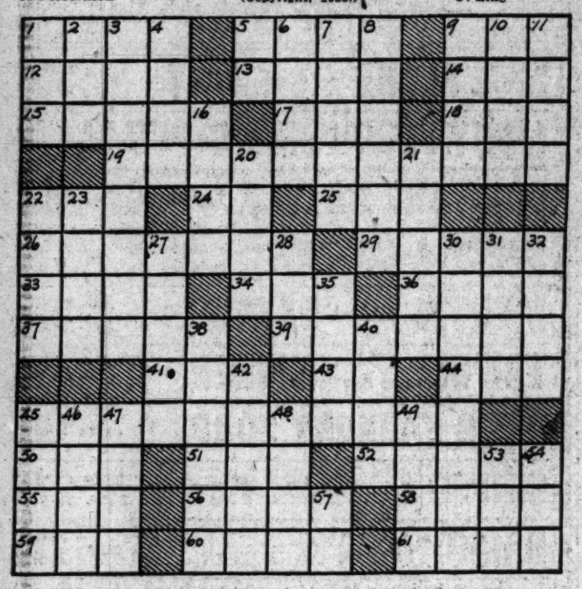

Radio Dial Flashes

By ROBERT D. HEINL

THE opening of the new Vatican City ultra-short wave transmitter will be broadcast over WJSV and WRC between 10:30 and 11 o'clock this morning, weather permitting.

This transmitting post is not to be confused with HVJ, the regular Vatican station. The chief function of the new system is to eliminate the necessity for wire lines between the Pope's quarters and HVJ, which Senatore Marconi installed approximately a year ago at Vatican City.

The first event on the program will be the welcoming of his holiness to the radio station. This will be followed by an address by Signor Marconi. The inventor will explain his new short wave discovery and illustrate his points by a demonstration of the facilities established between the Vatican City and the Pope's villa at Castel Gandolfo.

At the conclusion of the experiments Pope Pius will address words of congratulation and thanks to Marconi. The broadcast will be concluded with the high pontifical blessing.

LILY PONS, who has been out of Metropolitan Opera casts for several weeks on account of illness, will be heard again when she sings the leading role in Bellini's "La Sonnambula," to be broadcast over WRC in its entirety, beginning at 2 o'clock this afternoon.

Tullio Serafin will conduct. The opera will be sung in Italian, and the cast will be as follows:

Amina.....Lily Pons
Elvino.....Giacomo Lauri-Volpi
Lisa.....Aida Doninelli
Count Rodolfo.....Ezio Pinza
Teresa, foster mother of Amina, Ina Bourskaya
Alessio, a villager....Louis D'Angelo
A Notary.....Giordano Paltrinieri

Radio Operator M. Hida, of the S. S. Oregon Maru, 1,000 miles out of San Francisco, Yokohama bound, will be advised by the Veteran Wireless Operators' Association banquet in New York tonight that he has been warded a certificate of merit for the outstanding part which he played toward the rescue of the survivors of the S. S. Nevada disaster last fall.

The Nevada ran aground and broke up in the Aleutian Islands with heavy loss of life. Mr. Hida picked up the S O S call from the Nevada and performed very valuable services in directing other ships to the rescue. The message will be flashed to Mr. Hida from the banquet table via Mackay Radio, and it is expected that his reply will be received within a very few minutes. Nobuo Fujimura, Consul of Japan at New York, will be present at the banquet to receive the award in Hida's behalf.

THE annual meeting of the Veterans of Foreign Wars will be broadcast from the Wardman Park Hotel over a national network tonight.

The principal speakers to be heard are Senator Arthur Robinson, of Indiana, chairman of the commission on pensions: Mrs. Consuelo De Coe, president of the national auxiliary, and Admiral Robert E. Coontz, U. S. N., retired, commander in chief of the Veterans of Foreign Wars. The addresses and music by the United States Marine Band will be broadcast over WRC at 11:30 p. m.

Sir Harry Lauder, on his return to Glasgow from the United States, which trip, contrary to predictions, included no radio broadcasts, announced that he is going to make talkies of his most important songs as a historical record for a yearly exhibition in aid of charity.

"I believe that people will be willing to pay probably more to hear me a hundred years hence," he said.

A LETTER to the editor of World-Radio, the official organ of the British Broadcasting Corporation, from a listener in the heart of the Midlands, England, reports that United States reception is now almost commonplace in his home.

The most interesting fact about his report, however, is that he lists Station WJSV, Alexandria, Va., as the most dependable American station.

The list of stations regularly received includes WIOD, Miami Beach; WNAC, Boston; WCAU, Philadelphia; KSL, Salt Lake City; WRVA, Richmond; WPG, Atlantic City; KMOX, St. Louis; WBT, Charlotte; WTAM, Cleveland; WTIC, Hartford; WJZ, Springfield; WABC, New York; WWL, New Orleans; WGY, Schenectady; WJZ, New York; WOR, Newark; WLW, Cincinnati, and WEAF, New York. Other stations reported were LR4, Radio-Splendid, Buenos Aires, and WKAQ, San Juan, Porto Rico.

"I received WJSV, Alexandria, at fair strength at intervals the other night, when nothing intelligible could be heard from any other—not even WCAU," the writer concluded.

The modern American composer who won Nation-wide acclaim for his musical setting of "Emperor Jones" again takes the spotlight with another work to be performed by the Boston Symphony Orchestra in the concert over the WJZ network at 8:15 p. m. Dr. Serge Koussevitzky has selected for this occasion Gruenberg's first magnum opus, Symphony No. 1 Walter Gieseking, noted concert pianist, also will be heard in a performance of the Mozart Concerto in C Major.

Debaters of Cambridge University, England, and Yale University will argue the question of war debts cancellation for listeners of two continents over the WEAF network, but not WRC, at 5 o'clock this afternoon.

"Travel light" is the motto of Charles Correll, better known as Andy, of "Amos 'n' Andy." Instead of dragging around a brief case or portfolio, Correll just jabs papers into his pockets. He always molds his radio script into a tight wad and carries it in a hip pocket.

THE Boswell sisters are probably the most superstitious radio team on the air. They are slowly recovering from their recent vaudeville tour. It was bad enough when they opened their tour on Friday, January 13, and news photographers rushed up to their hotel room, opened umbrellas, broke mirrors and placed step-ladders against the wall. Subsequently, a black cat crossed their paths in a station waiting-room, and in three cities they were assigned rooms on the thirteenth floor. In New York their thirteenth floor apartment is called "12A."

Bob White

The Old Philosopher

SAYS:

Question—Do you think it advisable for a young married couple to live with the "in-laws?"

Answer—No. There are certain conditions under which it is sometimes necessary to live with the family of "his or hern"—but, generally speaking, it is not advisable.

No one roof is large enough to take care of two families, however friendly may be the relationship. It should not be expected.

Two distinct generations are represented. No two generations are alike, either in their outlook on life nor in their persuasions. This being so, it is not likely that the older nor the younger will give away to a compromise. And it is this that will cause dissension.

Differences, too, are bound to come up between young people. There should be no third party to step in, particularly a relative.

If there is any way out, live alone ...you two...have your differences... (only vulgar people fight) and settle them. A better understanding will come out of it, and a closer knitting of your hearts will be the result.

Do not, however, neglect a mother or a lone father. Honor them... but do not allow them to come between husband and wife.

Extend to both groups of parents all the love and courtesy possible, but build your own nest, however small, and people it with your own hopes and your united hearts.

Bob White, the old philosopher, will answer an outstanding question each week day on this page. He is heard twice daily over WMAL, at 8 a. m. and 4:30 p. m.

'Jake the Barber' Fraud Aid Given Nine Months

London, Feb. 10 (A.P.).—Harry Geen, convicted recently of receiving money under false pretenses in association with John ("Jake the Barber") Factor, was sentenced today to nine months' imprisonment and ordered to pay court costs up to £500.

Invalid Husband Sees Wife Burned to Death

Monticello, Ind., Feb. 10 (A.P.).—Sitting helpless in a chair, Robert Cochran, 84-year-old invalid, saw his wife burn to death today in their home in Buffalo before his frantic cries for help brought neighbors to the scene.

Mrs. Cochran's clothing became ignited while she was firing a stove.

Today's Happenings

Dinner—Military Order of the Carabao, Willard Hotel, 7 p. m.

Dance and card party—Association of Western Union Employes, Willard Hotel, 9 p. m.

Meeting—Mount Pleasant Citizens' Association, Mt. Pleasant Branch Library, 8 p. m.

Meeting—Constitution Chapter, D. A. R., Stoneleigh Courts, 7:30 p. m.

Round-up—Boy Scouts of America, McKinley High School, 8 p. m.

Meeting—Gridiron Club, Willard Hotel, 12 noon.

Dance—Sigma Pi Esther Chapter No. 5, O. E. S., Willard Hotel, 8 p. m.

Dance—Alpha Delta Sigma Fraternity, Willard Hotel, 8 p. m.

Valentine dance—Kappa Phi Delta Sorority, Kennedy-Warren Hotel, 10 p. m.

Supper dance—Beta Chi Sorority, Shoreham Hotel, 10 p. m.

Banquet—Washington College of Law, Mayflower Hotel, 7:30 p. m.

Banquet—Educational Association of the District, Mayflower Hotel, 7:30 p. m.

Dance—League of Coast Guard Women, Mayflower Hotel, 8 p. m.

Dance—Ways and means committee of the Joseph H. Milans Lodge, No. 41, O. E. S., Masonic Hall, Rhode Island avenue and Mills street northeast, 8 p. m.

Valentine dance—Reunion Association, Junior O. U. A. M., Masonic Temple, Fourteenth and U streets southeast, 9 p. m.

Luncheon—Harvard Club, University Club, 1:15 p. m.

Annual meeting—University Club, at the club, 8 p. m.

DICK TRACY---The Message

WHAT'S THIS?—'STOOGE' VILLER IS CALLING ON THE SECRET WIRELESS OPERATOR WHO HANDLES RADIO MESSAGES FOR THE UNDERWORLD.....
MOCCO SAID YOU'D SEND A MESSAGE FOR ME.
OKAY!
THAT WAS A PRETTY SLICK TRICK YOU PULLED ON THAT BIRD, TRACY! GUESS YOU'VE QUEERED 'IM FOR LIFE ALL RIGHT. MOCCO TOLD ME ABOUT IT—PRETTY SLICK?
YEAH?
To Grea Frame-up of detective great success, Wish my bet with you was that it couldn't be done. Am leaving for home tomorrow with the Flatfoot's Jane. Will see you at wedding breakfast. Stooge
SEND THAT
'STOOGE' VILLER—YOU ARE ABOUT TO MAKE YOUR FIRST MISTAKE!??

(All rights protected by the George Matthew Adams Service. Trade Mark Registered U. S. Patent Office.)

Baby Mine

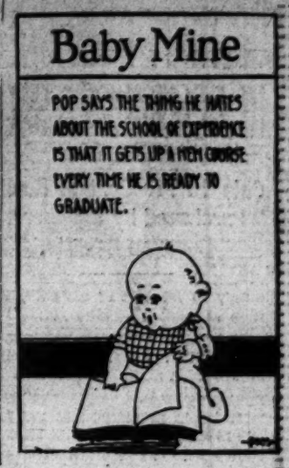
POP SAYS THE THING HE HATES ABOUT THE SCHOOL OF EXPERIENCE IS THAT IT GETS UP A NEW COURSE EVERY TIME HE IS READY TO GRADUATE.

By Ed Wheelan

MINUTE MOVIES

WHEELAN SERIAL
MISSING MEN
EPISODE 18
JIM, THE MONKEY MAN SUCCEEDED IN DRAGGING THE UNCONSCIOUS PROFESSOR SURCH INTO SHALLOW WATER
UK. UK!
UK-UK-UK-UK!
MEANWHILE BACK AT CAMP A SEARCHING PARTY WAS QUICKLY ORGANIZED BY DR. HUNT
I'LL GET MY RIFLE AND LET US START AT ONCE! PROFESSOR, YOU SHOW US WHERE YOU LAST SAW PROF. SURCH!
YES, YES, I WILL! IT WAS ABOUT A MILE UP THE RIVER!

THE GUMPS

BEFORE THE PARTY STARTED, HUNT FOUND AN OPPORTUNITY TO CALL MISS SHARPE ASIDE
I DON'T BELIEVE HIS STORY, SALLY, BUT JUST THE SAME WE MUST LOOK FOR THE PROFESSOR. STICK CLOSE TO ME AND DON'T BE AFRAID!
I'M NOT AFRAID, HENRY!
THE VILLAINOUS PROF. FRAUD NOW LED THE PARTY PURPOSELY IN THE WRONG DIRECTION
SURCH! PROF. SURCH!! WHERE ARE YOU?!
MEANWHILE PROF. SURCH HAVING BEEN RESCUED FROM A WATERY GRAVE BY JIM AND "MILO, JR." SLOWLY REGAINED CONSCIOUSNESS
WHERE AM I? WHAT IS THIS?! WHO ARE YOU? GREAT SCOTT—IT'S THE "MISSING LINK"!
DON'T MISS THE EXCITEMENT NEXT WEEK
The George Matthew Adams Service, Inc.

Follow the Gumps in the Colored Comic Section of The Sunday Post

A Fortune in Jewels

IT'S MIN HAPPY? A DIAMOND BROOCH AT LAST—
ALL HER OWN AND FOR ONLY $300.00
THAT IS THE PRICE TILDA WAS ABLE TO BUY IT FOR MIN FROM HER GENTLEMAN FRIEND THAT SHE MET AT THE ICE MEN'S BALL—
WILL MIN SURPRISE ANDY WHEN SHE WEARS IT NEXT WEEK AT BIM'S PARTY—
Reg. U. S. Pat. Off.; Copyright, 1932 by The Chicago Tribune
ISN'T IT A PERFECT BEAUTY? I KNOW IT'S WORTH AT LEAST $6,000.00— WHERE CAN I HIDE IT IN A GOOD SAFE PLACE SO THAT ANDY WON'T SEE IT?
I KNOW WHERE I'LL PUT IT— I'LL GET AN OLD BOOK AND CUT A HOLE IN THE CENTER OF THE LEAVES—AND PUT IT IN THERE—
WHERE ON EARTH DID THIS BOOK COME FROM? I'VE NEVER SEEN IT BEFORE— "HEARTS A FLAME"— WHAT A BOOK— THIS WILL BE JUST THE THING—
THAT BOOK OF MILLIES
AND SO—MIN WITH THE AID OF A PEN KNIFE HAS CUT A HOLE OUT OF THE CENTER OF THE BOOK— PUT THE DIAMOND BROOCH IN THE LITTLE SQUARE— NOW—ALL SHE HAS TO DO IS CLOSE THE BOOK— AND THERE YOU ARE—
THE BROOCH
AND WHO WOULD EVER THINK OF LOOKING IN A BOOK CASE FOR JEWELS— THE SAFEST PLACE IN THE WORLD—
THE BOOK
TO BE CONTINUED—

GASOLINE ALLEY

Don't miss this feature in colors in The Sunday Post

Gone Again

THE MAN WHO STOLE THE OLD CAR LEFT TO THE KIDS BY A STRANGER, HAS BEEN APPREHENDED. AND THE KIDS IDENTIFY HIM AS THE MAN WHO GAVE THEM THE CAR IN THE FIRST PLACE!
ARE YOU SURE HE GAVE IT TO YOU, SKEEZIX?
SURE HE DID.
HE SAID HE WOULDN'T TOUCH IT AGAIN FOR A MILLION BUCKS.
I DIDN'T GIVE IT. I JUST LENT IT.
WE'D BETTER GIVE HIM THE PRIVILEGE OF CHANGING HIS MIND HADN'T WE?
BUT WE FIXED IT ALL UP!
EVEN SO IF IT WAS REALLY HIS, WE CAN'T HOLD HIM FOR STEALING IT.
INJUN GIVER!
KMG
Reg. U. S. Pat. Off.; Copyright, 1932, by The Chicago Tribune

WINNIE WINKLE, THE BREADWINNER See the Winkle Family in colors in The Sunday Post

It's an Ill Wind!

I CAN'T SEEM TO FIGURE THAT YOUNG FELLOW OUT! HE DOESN'T DANCE HE DOESN'T PLAY DECK GAMES, AND HE SEEMS TO AVOID EVERYBODY ON THE BOAT!!
WELL, OF ALL THINGS! HERE HE COMES TOWARD ME ALONG THE DECK NOW! I'LL DROP MY HANDKERCHIEF AS HE PASSES!! MAYBE IT WILL START A CONVERSATION!!
TEE HEE
?
SWISH!
HA! HA! WELL, THERE'S THE END OF A PERFECTLY GOOD HANDKERCHIEF!!
BRANNER

RADIO PROGRAMS ON THE AIR TODAY

SATURDAY, FEBRUARY 11.

WOL—American Broadcasting Co. (229 Meters. 1,310 Kilocycles.)

7:00 a. m.—Musical Clock.
10:00 a. m.—Request Hour.
11:00 a. m.—Kiddies' Hour.
12:05 p. m.—Luncheon Concert.
12:30 p. m.—Accordion Capers, Fran Trappe.
12:45 p. m.—Dance Music.
3:00 p. m.—Variety Hour.
3:55 p. m.—Police Flashes.
4:00 p. m.—Mary Schwab.
4:15 p. m.—Musicale.
4:30 p. m.—Echoes.
4:45 p. m.—Hester Beall Program.
5:00 p. m.—Variety.
5:30 p. m.—Dorothy Reddish and Ruth Walker.
5:45 p. m.—Walter T. Holt Program.
6:00 p. m.—Clarence Albright, tenor.
6:15 p. m.—Nordica Mandolin and Guitar Program.
6:45 p. m.—Tom Collins.
7:00 p. m.—Dinner Concert.
7:30 p. m.—Dolph Atherton, barytone.
7:45 p. m.—Silver String Revelers.
8:00 p. m.—Week-End Varieties.
8:30 p. m.—Union Mission Glee Club.

WRC.—National Broadcasting Co. (316 Meters. 950 Kilocycles.)

6:45 a. m.—Exercises.
8:00 a. m.—Organ Rhapsody.
8:15 a. m.—Morning Varieties.
8:30 a. m.—Cheerio.
9:00 a. m.—Rollickers.
9:15 a. m.—Masqueraders.
9:30 a. m.—Jelleff's Correct Time.
9:31 a. m.—Masqueraders.
9:45 a. m.—Otto, Viennese barytone.
10:00 a. m.—Vass Family.
10:15 a. m.—Souvenirs of Melody.
10:30 a. m.—International Broadcast from Rome.
11:00 a. m.—Melodies of the South.
11:15 a. m.—Household Institute
11:30 a. m.—Swen Swenson.
12:00 (noon)—Johnny Marvin, tenor.
12:15 p. m.—American Legion Talk.
12:30 p. m.—Farm and Home Hour.
1:30 p. m.—N. B. C. Farm Forum.
2:00 p. m.—Bellini's Entire Opera, "La Sonnambula," broadcast from Metropolitan Opera House.
4:45 p. m.—Concert Favorites.
6:00 p. m.—Maurice Sherman's Orchestra.
6:30 p. m.—Aunt Sue and Polly.
5:30 p. m.—Varieties.
5:45 p. m.—Secretary Hawkins.
6:00 p. m.—Wardman Ensemble.
6:19 p. m.—Parkway Musical Moments.
6:24 p. m.—Musical Interlude.
6:29 p. m.—U. S. Weather Forecast.
6:30 p. m.—Diane and Don.
6:45 p. m.—June Purcell, songs.
7:00 p. m.—Sunshine Girl.
7:15 p. m.—Our Vanishing Freedom, "The Business Man and the War Debt," by Silas H. Strawn.
7:30 p. m.—Wilkins Quarter-Hour. Marguerite Cromwell, soprano.

WILKINS COFFEE PROGRAM
MARGUERITE CROMWELL
Rudolf Schramm & His Music
EVERY TUES. THURS. SAT

7:45 p. m.—Mayflower Ensemble.
8:00 p. m.—Echoes of the Palisades.
8:30 p. m.—National Advisory Council on Radio in Education. "Financial Reconstruction." Speakers, Charles O. Hardy and Edwin A. Lamke.
9:00 p. m.—Blue Danube Program.
9:30 p. m.—Oldsmobile Program.
10:00 p. m.—Lucky Strike Dance Orchestra.
11:00 p. m.—Last-Minute News.
11:02 p. m.—Shoreham Dance Orchestra.
11:30 p. m.—"Hello, America" Radio Hour.
12:45-1:00 a. m.—Mark Fisher's Orchestra.

WJSV—Columbia Broadcasting System. (265.4 Meters. 1,460 Kilocycles.)

8:00 a. m.—The Sundial.
8:15 a. m.—N. E. F. Meekins.
9:00 a. m.—Tony Wons.
9:15 a. m.—Jack Little.
9:30 a. m.—Health Talk.
9:45 a. m.—Reis and Dunn.
10:00 a. m.—Melody Parade.
10:15 a. m.—Artells Dickson.
10:30 a. m.—Inauguration Vatican Short-Wave Transmitter.
11:00 a. m.—Adventures of Helen and Mary.
11:30 a. m.—Cornecrt Miniatures.
12:00 (noon)—Bud Shay Orchestra.
12:30 p. m.—Miniatures.
12:45 p. m.—Happy Felton's Orchestra.
1:00 p. m.—George Hall Orchestra.
1:30 p. m.—Ensemble.
2:00 p. m.—Dancing Echoes.
2:15 p. m.—Five Octaves.
2:30 p. m.—Salon Orchestra.
3:00 p. m.—Round Towners.
3:30 p. m.—Dick Mansfield Orchestra.
3:55 p. m.—Virginia News.
4:00 p. m.—Spanish Serenade.
4:15 p. m.—Tony Wons.
4:30 p. m.—Leon Belasco's Orchestra.
5:00 p. m.—Miniatures.
5:15 p. m.—Eddie Duchin Orchestra.
5:30 p. m.—Dixie Dippy.
5:45 p. m.—Cowboy Tom.
6:00 p. m.—Robert W. Horton.
6:15 p. m.—Do Re Mi.
6:30 p. m.—Alfredo Salamassi.
6:45 p. m.—Funnyboners.
7:00 p. m.—Frederic William Wile.
7:15 p. m.—William Hall, barytone.
7:30 p. m.—"The Laundry Industry of Washington," by George N. Walker.
7:45 p. m.—Street Singer.
8:00 p. m.—Easy Aces.
8:15 p. m.—Magic Voice.
8:00 p. m.—Alexander Haas Ensemble.
9:00 p. m.—Chesterfield Program. Bing Crosby, Leonard Hayton's Orchestra.
9:15 p. m.—Boswell Sisters.
9:30 p. m.—Ann Leaf.
10:00 p. m.—Morton Downey.
10:15 p. m.—Medical Debate. "Individual or Cooperative Medicine," George H. Bigelow and Dr. Arthur C. Christie.
10:45 p. m.—Gertrude Nelsen.
11:00 p. m.—Guy Lombardo.
11:45 p. m.—Harold Stern Orchestra.
12:00 (midnight)—Joe Harmes Orchestra.
12:30 a. m.—Ted Florita Orchestra.

WMAL—Washington Radio Forum. (475.9 Meters. 630 Kilocycles.)

8:00 a. m.—Bob White, Old Philosopher.
8:15 a. m.—Rev. C. H. Jose.
8:30 a. m.—Gene Stewart.
9:00 a. m.—Varieties.
9:15 a. m.—Kaplan Meyer, pianist.
9:30 a. m.—Paul Whiteman's Orchestra.
9:45 a. m.—Lew Davie.
10:00 a. m.—Susie W. McGowan.
10:15 a. m.—Review.
10:30 a. m.—Popular Songs.
10:45 a. m.—Anglo-Persians.
11:00 a. m.—Hermione Sketches.
11:15 a. m.—Girl Scout Playlet.
11:30 a. m.—Viola Dickinson, readings.
11:45 a. m.—Von Unschuldt Piano Club.
12:00 (noon)—Robert Ruckman, organist.
12:30 p. m.—Lotus Orchestra.
1:00 p. m.—Robert Allison, barytone; Galen Yates, pianist.
1:15 p. m.—Goldman's Orchestra
1:45 p. m.—Hermann De Bidgell, barytone.
2:00 p. m.—Jolly Fellows.
2:30 p. m.—Sunshine Piano Trio.
2:45 p. m.—Frolickers.
3:15 p. m.—Lena Kash, pianist.
3:30 p. m.—Orchestra.
4:00 p. m.—Tea o'Clock Club.
4:30 p. m.—Bob White, Lamp Lighter.
4:45 p. m.—Ensemble.
5:00 p. m.—Edna Wilson, soprano.
5:15 p. m.—Sunday School Lesson.
5:30 p. m.—Fleming Orem, marimba.
5:45 p. m.—News Flashes.
6:00 p. m.—Serenaders.
6:15 p. m.—Eileen Fowler, reader.
6:30 p. m.—Adolph Turner, barytone.
6:45 p. m.—Chamber of Commerce Forum.
7:00 p. m.—Meyer Davis' Orchestra.
7:30 p. m.—Friendship Valley.
7:45 p. m.—Rosa Jarman, contralto.
8:00 p. m.—Lotus Orchestra.
8:30 p. m.—Edwin Singer, tenor; George P. Rosa, pianist.
8:45 p. m.—Jeno Sevely, Hungarian violinist.
9:00 p. m.—Wilfrid Smith, tenor.
9:15 p. m.—Robert Ruckman, organist; Virginia Sellars, soprano.
10:00 p. m.—The Postlude—late news from The Washington Post.
10:15 p. m.—McWilliams' Orchestra.
11:00 p. m.—Meyer Davis' Orchestra.
11:30 p. m.—Goldman's Orchestra.

WJZ—New York—760 Kilocycles.

3:00 p. m.—Radio Troubadours.
3:30 p. m.—Ambassadors Quartet.
4:00 p. m.—Dance Masters.
4:30 p. m.—Concert Favorites.
5:00 p. m.—Sherman's Orchestra.
5:15 p. m.—Little Ralf.
5:30 p. m.—Musical Moments.
5:45 p. m.—Orphan Annie.
6:00 p. m.—German Band.
6:30 p. m.—Talk on Laws.
6:45 p. m.—Fields and Hall.
7:00 p. m.—Anson Weeks' Orchestra.
7:15 p. m.—Marie Thorpe.
7:30 p. m.—Paul Victorine Orchestra.
7:45 p. m.—Pickens Sisters Harmony.
8:00 p. m.—Taxpayers' League.
8:15 p. m.—Boston Symphony.
10:15 p. m.—Salon Singers Chorus.
10:30 p. m.—The Quakers, from KUKU.
11:00 p. m.—The Buccaneers.
11:15 p. m.—Lew White, organ.
12:00 (midnight)—Veterans of Foreign Wars.
12:30 a. m.—Mark Fisher's Orchestra.

BAND CONCERTS.

SOLDIERS' HOME BAND ORCHESTRA. Stanley Hall, 5:30 P. M.

March, "Stars and Stripes Forever" (request) ..... Sousa
Overture, "We Live But Once" ..... Wagner
Extracts from "Harlequin and Columbine" (a) "Harlequin and Columbine" ..... Lillegrams
(b) "Hot Foot" (buck dance) ..... Lake
Symposium, "Puccinianna" Von der Mehden (Famous melodies from Puccini's operas.)
An original Irish dance "Lilt" ..... Severn
Waltz suite, "On the Beautiful Hudson" ..... Hermann
Finale, "Listen to This" ..... Kaufmann
"The Star-Spangled Banner."

Who's Who in Washington?

Now You Can Tell! Read the Correct Answers and Winners in the Educational Contest Attracting All Washington!

No. 1 What coffee is wrapped in Cellophane, used by over a quarter of a million people in Greater Washington, and is known as being "Just Wonderful?" This is the coffee that brings you the voice of Marguerite Cromwell every Tuesday, Thursday and Saturday evening at 7:30 over Station WRC.

John H. Wilkins Co., 525 Rhode Island Ave. N.E.
(a) Wilkins Coffee.

No. 2 Washington is the home of the world's largest carpet and rug cleaners! It is a company noted first, for its practical knowledge gained through over a half century of experience, and for its use only of the most modern and efficient machinery and methods which leaves a rug, when cleaned by it, sweetly clean, renewed in appearance, free of germs, dust and dirt. Too, its new fireproof plant, especially designed for rug and carpet cleaning, assures one of safety in handling and storage. And all of this you may enjoy at the lowest prices for quality cleaning. Since the answer to this is so obvious, state if it has a new rug and carpet sales department in which one may select from a full range of carpetings in plain colors or pattern goods of all widths?

E. P. Hinkel & Co., Inc., 600 Rhode Island Ave. N.E.
(a) It has a department for the sale of new rugs and carpets.

No. 3 "Who's Who in Washington" would not be complete without the inclusion of this well and favorably known Men's and Young Men's Clothing business, whose fame is city wide . . . and more! Who doesn't know it! Tell you? Okay! It is a business made known generally by its Budget Plan which allows one to enjoy good clothes while conveniently paying for them, but, specifically, it has achieved familiarity chiefly through its Radio Program sponsored by ..... but that's telling you! You should know, for it has been on the air for 231 weeks. What and where is this store and its branches located? When and over what station does it broadcast? What two words personify the leader in its program? What down payment is required in using the Budget Plan of this business?

D. J. Kaufman, Inc., 1005 Penna. Ave. N.W.
(a) Branches, 1744 Penna. Ave. N.W. and 833 14th Street N.W.
(b) WMAL, 7:30 to 8:00 P. M.
(c) Radio Joe.
(d) One cent is Down Payment Requirement in using Budget Plan.

No. 4 There is an engraving establishment in Washington which is considered by all to be the leading house of its kind in the city. For many years it has produced a quality of workmanship in its own shop unsurpassed in design, good taste, individuality and, as may be attested by thousands, at a cost no higher than similar work elsewhere. It is a firm of producing engravers where engraving, both social and business, is a real art. Too, in its store are displayed the largest assortment of remembrance and greeting cards in Washington—you may choose from thousands! This establishment was founded in 1892 and bears the one word name of its directing owner. Which and where is it?

Brewood, 611 Twelfth St. N.W.

No. 5 Which Funeral Establishment in Washington, founded 1850, enjoys the unique distinction of having always been under the direction of its founder and his lineal descendants, thus assuring patrons of the tradition and experience which means so much in the direction of an appropriate funeral service. It has achieved a perfection in its service which price alone can not obtain, and yet there are those who feel its services are beyond their means. This can not be so, for records prove that of the last 1,000 funerals conducted by this firm, almost one-third have cost less than $300. One, therefore, need not be denied the service of this leading Funeral Director. It has no connection with any other firm in Washington.

Joseph Gawler's Sons, Inc., 1750-54 Penna. Ave. N.W.

No. 6 What firm of Sheet Metal Contractors and Gas Range Dealers and Distributors, established 26 years, located at 1802 Eleventh st. nw., and whose advertisement appears on page 171 of the classified telephone directory, specialize in the installation of air conditioning systems, skylights, guttering, spouting, warm air, hot water, steam and vapor heating for architects, contractors and individual home owners? Too, it repairs all makes of gas ranges, all types of heating plants, and all kinds of roofs. It is also known as the exclusive distributor in Washington of "The Most Beautiful Gas Range in America," models of which are now displayed in its windows and show rooms. It is "tomorrow's range for today's most modern housewife"—the range that is purchased by more users than any other! Now that this sketch is so easy of identification, and can't be missed, give in addition to firm name and address, the names of the two ranges displayed in the windows of the location given above. (No phone information.)

The Daly-Hopper Co., Inc., 1802 Eleventh St. N.W.
(a) Beauty Range.
Beauty Range, Junior.

No. 7 What business and secretarial school, occupying the second floor of a building on a prominent street corner of Northwest Washington, is said to have the most ideally lighted and ventilated schoolrooms in the city; gives individual attention and instruction, making entrance possible at any time, and is known as "A Select School for Particular People?" In its day and night classes now forming for its mid-winter session, you will find the price of attendance to be on the lowest cost level consistent with efficiency, with a unique plan of assuring positions to its graduates. Where is this school located and who is the principal?

Poteet's Business College, 1362 Eye St. N.W.
(a) Walter C. Poteet, Principal.

No. 8 There is an awning company in Washington at which only the best may be had—and still its customers pay only a just and fair price for its work. It entertains the capital idea that to merit your confidence, its awnings must be made of the grade of canvas you pay for, and that the hardware used in their erection must endure and "stay put." The style element essential to proper beautification through use of awnings is here well understood and always given. Thus, in the end, you profit most by patronizing this company . . . which is located on a prominent north and south thoroughfare and whose name, in part, is in this sketch. Which and where is it? Who is its proprietor?

Capital Awning Co., 1503 N. Capitol St.
(a) William E. Russell, Proprietor.

No. 9 Ask any auto dealer, service station or garage man to tell you the firm known as "The Parts People," the largest organization of its kind in Washington, whose business is the supplying of automobile replacement parts, such as Perfect Circle Piston Rings, Champion Spark Plugs, Rarbestos Brake Lining and over 300 other nationally advertised, standard makes of parts, service station and garage equipment. This company has recently supplemented its business with the addition of the distributorship of Atwater-Kent Radios, than which there is none superior and more generally accepted, where tone, reception, appearance, &c., are desired. Can you name a dealer who sells Atwater-Kent? And, of course, you can give the name and address of "The Parts People."

Bearings Sales Corporation, 1905-9 Fourteenth St. N.W.
(a) Name of Dealer selling Atwater-Kent Radios required.

No. 10 The correct identification of this sketch may enable you to effect insurance savings even greater than the prizes given in the contest. What and where is the largest agency in Washington writing fire, automobile, plate glass and other forms of insurance at an average saving of 25 per cent to its policyholders? It represents a select group of Mutual companies, which have been in business an average of 51 years and which have total assets of nearly $83,000,000. It maintains its own loss department and effects prompt settlement of claims through its own office.

The Mutual Insurance Agency, Inc., 1301 H St. N.W.

No. 11 Name and locate two stores of the same ownership which have been long famous for delicious Caramels especially, and for Bon Bons, Chocolates and other Candies likewise. These two shops should not be confused with any other, for each is a part of the original business and at each only may their Candies of old-time goodness be found. Since you will more than likely be in the shopping district during this contest, why not drop in and verify this sketch in person, enjoy the lunches served at either store, or order your favorite candy. And when you do, find out and give the year date in which the business was established. They'll tell you!

The Original Velati's, cor. 9th & G Sts. N.W., or 620 9th St. and 609 14th St. N.W.
(a) Established 1866.

No. 12 This number pertains to a certain storage company founded in Washington in 1898. It specializes in local and long distance furniture removals, long distance hauling, packing, &c., and maintains an absolutely fireproof warehouse for the safe storage of household effects, rugs, draperies and other articles. Especial provisions are made for particularly precious things, such as heirlooms and silver. This company is an agent for Allied Van Lines, a Nation-wide organization of furniture forwarders, whose reputation is most trustworthy. Which company is it and where is it located? Does this company rent Invalid Chairs and folding chairs for individual, business and institutional use? (Better find out!)

United States Storage Co., Inc., 418-20 10th St. N.W.
(a) It does rent chairs.

No. 13 Number thirteen position in Who's Who is considered by some to be unlucky and it may be for you if, in locating the name and address which fits this sketch, your brakes fail to hold. Well, out Fourteenth street is a company which is an Official AAA Station for testing, adjusting and renewing your brakes if needed. Auto Brakes can not properly be adjusted by hand . . . here a faultless machine accurately records the action of each wheel—and each is adjusted in unison with the other. This firm k-n-o-w-s brakes, it e-x-p-e-r-t-l-y adjusts them and gives you certain knowledge your brakes will hold. It offers the famous Brake Lining whose name commences with "A" and ends with "O." What is this name? What and where is this company?

Norris & Young, Inc., 2018-20 14th St. N.W.
(a) Alltraffic Brake Lining.

No. 14 This is the Washington organization which achieved success thru the use of the laundry method in which "the net gets the wear" "and the clothes get the wash," the "net result" being that your clothes get longer wear. And this service in the end costs not one cent more than you are now paying upon a given class of work! Surely you know it, or have heard its work praised by your neighborhood friends . . . but do you know that within the past year it has enlarged its service to include dry cleaning? It has . . . and it makes this unusual statement—"We guarantee, for your protection, not to shrink any fabric, not to fade any color, to shape garments expertly, to make minor repairs at no extra cost, to leave articles odorless." That is some guarantee to live up to . . . but it does it!! What is this laundry's name and address—its phone number?

Manhattan Laundry Corporation. 1330-46 Florida Ave. N.W.
(a) Telephone — Decatur 1120.

No. 15 A business that survives nearly one hundred years must possess unusual ability to serve its customers and here is a coal company which has done it! Founded in 1835, it is known as Washington's Oldest Coal Merchants. It offers only the best grades of coal—slow-burning, heat-giving coals which are economical, clean and free of slate or dirt. This company maintains a Combustion Department thru which it advises its customers of the best coal for their individual needs, and how most economically to run their furnaces. Which and where is it?

William King & Son, 1151 16th St. N.W.

No. 16 There is a flour made here in Washington from a special growth of wheat that is best adapted to kitchen facilities. What is the name of this flour; where is the mill in which it is made located; what is the name of the milling company, and name a store near your home that sells it?

Wilkins - Rogers Milling Co., Inc., 3261 K St. N.W.
(a) Washington Flour.
(b) Name of store selling Washington Flour also required.

No. 17 What and where is the well known bank in Washington which makes a specialty of lending to individuals who need money for useful and constructive purposes and allows them to repay their loans over a period of twelve months or less in equal monthly or weekly deposits? This bank in the past 7¾ years has made over 66,000 loans on the above basis. It has over 7,000 customers who are borrowers, and conducts a Savings Department for nonborrowers, and pays 4 per cent interest on savings accounts in such department. "Save where you can borrow."

The Morris Plan Bank of Washington, 1408 H St. N.W.

No. 18 This is "Washington's First Fuel Oil Distributor" and today one of the foremost, servicing also oil-burner equipment. It has grown steadily, due to full gallonage delivery, quickly and without damage to property. Its oil is notable for its clean burning, heat-giving qualities. Of course, you know it! But do you know it also distributes Sterling Motor Oil (Sterling holds Permit No. 1 of the Pennsylvania Grade Crude Oil Association), that rich motor lubricant of uniform quality and correct viscosity, available at many Service Stations and Garages throughout the District? Its "The Best Oil in Any Case," priced at only 30 cents per quart. Name a retail dealer handling this better oil—Sterling! (The identity of this company may be easily established by consulting directories, so please don't phone unless compelled to do so.)

Dome Oil Co., Inc., 6925-27 Blair Rd. N.W.
(a) Name of retail dealer selling Sterling Oil also required.

No. 19 There is baked in Washington, by a strictly Washington Bakery, an unusually fine bread made only from the purest ingredients. Its most popular loaf is a ready-to-serve bread, sliced for your convenience; it is packed in a moisture-proof, waxed wrapper upon which is printed its name, composed of two words, the first commencing with "D" and ending with "E," the other with "R" and ending with "K." What is this name? A hint? Surely! It's baked by the same baker whose special pound cake comes to you wrapped in cellophane around which is a band of green and white ribbon paper bearing its name. Name the bakery, its address, and name one retailer who sells its bread or cakes.

Dorsch's Bakery, 631-41 S Street N.W.
(a) Dorsch's Holsum.
(b) Name of one retail dealer selling Dorsch's Holsum Bread also required.

No. 20 What is the name of and where is located that exclusive china store to which, since 1899, many Washingtonians and others have been going for the finest in decorated, hand-painted china? You'll find it not far from the city's main shopping street, just a few steps north. There is no other store in Washington comparable to it for here artists in china painting and decorating do the work on the premises, executing special orders when desired. Undecorated pieces are obtainable as well as supplies for those who make a hobby of this fascinating art. If the unusual, the beautiful is wanted, you'll find it here.

Sherratt's China Art Store.
608 13th St. N.W.

EMERGING after a week from the deluge of answers to The Washington Post's "Who's Who in Washington" Contest with which all Washington, it seemed, had overwhelmed them, the board of judges yesterday determined that no one contestant had the answers 100 per cent correct.

However, the solution sent in by Mrs. A. L. Lambert, 3216 Twenty-second street northeast, varied only in a few slight details from being totally correct, and the first prize of $100 has subsequently been awarded to her.

Diligently as the answers were judged with no regard to clock or daylight either, it seemed for a time as though the task would have no end. For the days following the announcement of the contest on Monday, January 30, each postman and each passing hour brought more replies. The answers were being judged diligently after the close of the contest. Strict orders had been issued that each answer receive equal and accurate concentration. As the task progressed it grew more difficult—and greater. The Washington Post management had insisted that each answer from the contestants be read with the last degree of thoroughness, thus assuring every contestant an equal opportunity.

It was evident that the most painstaking accuracy must necessarily be considered. It was set up as an ideal that the first prize winner be 100 per cent correct. Every answer was scanned with this ideal in mind. Finally it was seen that no set of answers was totally correct. This necessitated a process of elimination in which Mrs. Lambert won first prize. Her list showed careful identification of the firms described, with no omissions of the products made or sold, or such special information as was required. But she failed in several important essentials in being wholly correct. The second prize goes to Harold Harwood, 1327 Girard street northwest. His mistakes were slightly greater, but his answer was good enough to win second prize. Mrs. A. M. King, 704 Duke street, Alexandria, Va., is the winner of the third prize. Her answer was essentially correct, but several determining mistakes were made. The remaining 12 prize winners had errors in increasing numbers in their lists, but won prizes in the amounts named below.

How the Answers Were Judged

A master list, correct in every detail, was first made. Its accuracy was unquestioned as the solution to each paragraph was supplied to The Washington Post by those authorized to enter their businesses in the competition. Each answer received from a contestant was compared against this list . . . each variation where pertinent was counted against the submitted solution. In this manner, where essential questions were left unanswered, or information given was not sufficiently complete, each solution was graded. Obviously the one having the least mistakes was considered best by the judges.

It is evident in many answers that many contestants had the right firms in mind, but disregarded the addresses, or failed to give the extra information. Several otherwise splendid lists overlooked certain firms entirely, perhaps forgetting to transcribe them from notes. In a great number of cases had the contestants been more careful they probably would have been numbered among the prize winners. One of the most common mistakes noted was the failure to give changed addresses and changed firm names of the business houses entered and failure to name products or other information asked.

A demonstration of the power of advertising could not be more convincing. It showed the public of Washington and nearby towns had learned very thoroughly the names, propositions and descriptions of many firms.

The Washington Post will mail prize winners their checks.

Here Are the Prize Winners:

First Prize—$100
Mrs. A. L. Lambert, 3216 22d St. N.E.

Second Prize—$50
Harold Harwood, 1327 Girard St. N.W.

Third Prize—$25
Mrs. A. M. King, 704 Duke St., Alexandria, Va.

Fourth Prize—$10
Dr. J. A. Rolls, 4904 Georgia Ave. N.W.

Fifth Prize—$5
L. G. Koepfle, 722 Chesapeake Ave., Silver Spring, Md.

Prizes of $1 Each Awarded the Following Ten Persons:

Joseph H. Barkmeier, 5112 Conn. Ave. N.W.
M. F. Nystom, 6002 34th Place N.W.
Miss Donie P. Hatch, 1523 Monroe St. N.W.
Wilbur W. Seay, 211 8th St. S.E.
Florence L. Hall, Kenesaw Apts., 16th & Irving
T. Weston Scott, 19 Barney St. Brentwood, Md.
John C. McFall, 1835 B St. S.E.
Mrs. W. L. Rice, 4906 3d St. N.W.
Chas. R. Ourand, 1339 Childress St. N.E.
Dorothy L. Smith, 1347 Oak St. N.W.

THE BOARD OF JUDGES

of this contest were well known business men, wholly familiar with the city and its various businesses. Assisted by clerks, they have determined the nearest correct answers submitted. Their decision is final as set forth in the rules of the contest.

Attention is invited to changed copy in sketch Number 34 which now reads correctly. As first run a typographical error appeared; however, the products of this company were so well known that no mistake was made in submission of answers because of error.

No. 21 What and where is the Ford Sales and Service Company, located west of Connecticut Avenue, that maintains the greatest floor space in order properly to display and service Ford pleasure cars and trucks? It is especially interested in service after the sale which in part accounts for its increasing business, yet its convenience of location draws many for it is easily accessible to all motorists. Everything necessary to Ford servicing may here be found with factory trained mechanics ready to give instant service. Its storage facilities and experience in the repair and maintenance of all makes of cars, draw many motorists other than Ford owners to its shop. It is an official AAA Station. Who is the Manager of this organization? What is the price F. O. B. of the least expensive new Ford car sold here? It is suggested you call in person.

Nolan Motor Co., Inc., 1111 18th St. N.W.
(a) W. J. Nolan, Manager.
(b) $460.

No. 22 In this number, you should not find it difficult to name and locate "Who's Who in Washington in Wall Paper and Paints." Here is a house that recently celebrated its Silver Anniversary, the house that "Sets the Styles" and is known as the largest wall paper merchants, not only in Washington, but in this section. In either of its two stores in this city one may find the best in wall papers, both imported and domestic—and a paper that will fit your purse. For distinction, variety of design, and a knowing service you'll surely want to locate this firm. Remember, too, that its papers are sun-tested and light resisting. They will readily cooperate with your decorator, contractor and painter on proper selections. It is also the Washington distributor of Lucas Paints, Varnishes and Enamels—100 per cent pure and water free.

Capital Wall Paper Co., 1221-23 E St. N.W., & 1022-24 7th St. N.W.

No. 23 Within a block or so of the downtown shopping district, on a convenient southeast corner, is located one of Washington's finest Service Stations. From it is distributed, sold and serviced the "tire that never sets smooth," the tire that "makes a washboard road a boulevard." "How?" you ask. Simply this—In place of these tires being built with one tread alone, layer upon layer (two or three) of anti-skid tread is moulded upon the carcas or framework with the result that when one tread wears away another appears to give you continued safety and long wear. It is easily the safest tire ever built, and is fully protected by patents . . . so its qualities are exclusively to be found only in tires distributed from this One-Stop Service Station. What tire is alluded to? What is the name of the place that distributes it and their address.

Lehman's Super Service Station, S.E. Cor. 12th & K Sts. N.W.
(a) Seiberling Tire.

No. 24 1933 marks the 90th year of this leading local bottler of carbonated beverages. . . . Their six flavors and Ginger Ale, both Golden and Pale Dry, were the first in Washington to be provided in full quart, 32-ounce bottles, with the label marked "Since 1843." Known as Washington's oldest bottlers, they also provide quality soft drinks in the handy nickel size. Give the label name of ..... Beverages, and the name of a dealer in your neighborhood dispensing them. . . .

Samuel C. Palmer Co., Inc., 1066 Wisconsin Ave. N.W.
(a) "Palmer" Beverages.
(b) Name of a dealer dispensing Palmer Beverages also required.

No. 25 What prominent piano house, selling both radios and pianos, is now featuring a new type of damp-proofed apartment grand piano? What is the two-word, nine letter name of this piano? You should look for the establishment located on a convenient northeast corner in the shopping area—whose reputation for fine musical merchandise has led hundreds to become its customers for at it, too, may be had low terms of extended payments on their famous Budget Plan.

Arthur Jordan Piano Co., 1239 G Street N.W.
(a) Cable & Sons.

No. 26 What Optometrist, generally conceded to be the best known in Washington, uses the slogan, "See —— and See Better!" a meaningful phrase when it is considered that nearly 100,000 persons know it to be true—this establishment having made approximately that number of eye examinations since 1898. This Optometrist uses only the most modern scientific instruments for the determination of proper corrections for defective vision. If glasses are not needed you are honestly told so, but if you do require them, they are made on the premises by trained specialists under the direct supervision of the examiner. The ability of this Optometrist to fit becoming glasses to every customer is very well known. Where is this Optometrist located?

Edwin H. Etz, Inc., 1217 G St. N.W.

No. 27 Name and locate the Dairy Institution that for more than half a century has been a 100% Independent Washington Industry . . . repeatedly receiving each and every High Honor Rating that can be awarded by the exacting District of Columbia Health Department. This Dairy's Plant is not only one of the finest in America, but one of the very finest in the world . . . its equipment and methods being so modern and scientific that from Dairy farm to your door every possible precaution is taken to assure the purest, richest Milk possible to produce. Every Washingtonian has a right to be proud of this great institution which is justly called "Washington's Own Dairy." When you write your answer to Who's Who in Dairy Products in Washington, be sure and name at least five of the other Dairy products besides Milk which your Milkman from this Dairy will gladly deliver daily to your door.

Thompson's Dairy, Inc., 2012-26 11th St. N.W.
(a) Also required—names of at least five of the other Dairy Products delivered by this company—such as Milk, Coffee Cream, Whipping Cream, Eggs, Butter, Cottage Cheese, Buttermilk, etc.

No. 28 A certain company in Washington handling coal, fuel oil and building materials. It is the only company having three fuel oil depots located at different points in and around Washington. This company handles a famous anthracite coal . . . the only coal actually bearing a trademark on the coal itself. In addition to giving the name and main office address of this company, give the trademark name of the anthracite above described.

Griffith-Consumers Company, 1319 G Street N.W.
(a) "blue coal."

No. 29 "Every modern facility for the safe handling and care of household treasures" is afforded by a well-known storage company, whose plant is located on the corner of a busy thoroughfare in the heart of the Northwest residential section, just a block west of Sixteenth Street. The Board of Directors of this company is composed of fourteen prominent business men. Official recognition as the safest place in Washington where household goods and personal effects may be stored and protected from the hazards of fire is given to its main building by the Underwriters Association of the District of Columbia through the award of the lowest fire insurance rates. The color design used on its fleet of modern motor vans is comprised of a dark blue background with bright red belt and letters of gold.

Federal Storage Company, 1707 Florida Ave. N.W.

No. 30 What is the name of and where is located Washington's Oldest Paint Store?—an establishment whose reputation of 87 years is in every can. It features a famous line of Paints, Varnishes, Stains and Enamels whose name commences with the letter "P"—(this letter is also in the name of the firm). What is this name? Contestants and others are invited to its show rooms which are in a shopping area where parking is easily to be found and, better still, men who know paint, its uses, and are eager to advise you on your requirements. It is located one-half block from a famous avenue and a large department store. The numerical total of this company's telephone number is six.

Butler-Flynn Paint Co., 607-9 C Street N.W.
(a) Fairfax.

No. 31 What and where is the auto service establishment whose slogan is "Washington's oldest?" It operates 24 hours daily and has three full floors devoted to auto service work with specialized departments for body and fender work, electrical and ignition service, brake and headlight testing on all makes of cars. Give the name of this garage and its street address, which is two blocks west of Connecticut avenue on a lettered arterial street . . .

Dupont Garage Co., Inc., 2020 M St. N.W.

No. 32 What is the name of and give all addresses of the Washington firm carrying the largest and most complete stock of Commercial Stationery and Office Equipment? This company is agent for "Southworth Bond" Typewriter Paper, "Columbia Brand" Typewriter Ribbons and Carbon Paper, "Wabash" Filing Supplies, "Steelcase" and "Terrell" Metal Office Furniture, and other standard, high quality equipment and merchandise, all sold at reasonable prices. Its Advisory Service is gratis on Filing, Office Layouts, Carbon and Ribbons, Record-Keeping Systems &c. Its three convenient stores afford full assortments to meet the requirements of almost any business man. When was it established?

Charles G. Stott & Co., Inc., 1310 New York Avenue N.W.
(a) Branches—1513 K St. N.W. and 824 17th St. N.W.
(b) Established 1888.

No. 33 For safety, comfort, performance—for longer non-skid mileage and economy, motorists should become acquainted with the "Air-Flight" principle in tires, found only in one make of tires distributed by a prominent company on Washington's Automobile Row and sold in Washington and its trade area by various service stations and dealers. For 34 years the manufacturer of these tires has been a quality maker and makes a tire whose contact area exceeds that of any other make by 10 to 20 per cent. This makes greater safety for you! Tires of this make can be bought at no increase of initial cost. Remember this when its "Time to Retire." What is the name of this tire, who and where is the distributor, and give the name and address of a dealer who sells these tires.

Ehlis & Daoud, Inc., 2122 14th St. N.W.
(a) Fisk Tires.
(b) Name and address of dealer selling Fisk Tires also required.

No. 34 There is in Washington, on the ground floor of a very prominent building, a display room filled with electrical appliances of all kinds and of the better makes. It is often referred to as "Electric Range Headquarters" for here are shown and demonstrated in actual use those famous Electrical Ranges, namely, the Graybar-Crawford and L. & H., universally praised by Domestic Science Teachers, actual users and those who test the cleanliness, ease of cooking, appearance and economy of these ranges. It's mighty easy to own one and it's still easier to pay for the electricity it uses—for special rates apply when you have an electric range. Where is "Electric Range Headquarters?" Under what company name does it operate? What are the lowest terms upon which an electric range may here be bought?

Tenth & E Streets N.W. Potomac Electric Appliance Co. ("Electrical Headquarters").
(a) Lowest terms upon which an electric range may here be bought are $10 down and $4.20 per month for 24 months

No. 35 On a prominent northwest street, in the heart of the automobile district, is a company specializing in electrical service for your car, and officially representing about one hundred manufacturers. They are distributors of the Carburetor that is used as standard equipment by six of the ten largest producers of motor cars, and have a type for replacement on your car at a very reasonable price. Their modern service station is equipped with all latest instruments, including the Wiedenhoff Motor Analyzer, which locates any mechanical or electrical trouble with inhuman precision. This company was forced to enlarge recently to better service its increasing patronage. What is the name of the Carburetor alluded to above? and give the name and address of this company.

Miller-Dudley Company. 1714-16 14th St. N.W.
(a) Carter Carburetor.

No. 36 Name and give the address of the only morning newspaper in Washington that is served by the World's greatest news-gathering organization. What is the title of a daily column in this newspaper that is dedicated to the interests of Government employes? This newspaper has been established in Washington for more than half a century and because of its national prestige and clean, accurate and complete news-coverage, it has attracted and held the readership of the city's intellectual, business, legislative and social leaders.

The Washington Post Co., 1339-41 E Street N.W., or Post or Washington Post Bldg.
(a) Federal Diary.
(b) The Washington Post.

No. 37 Those who are Who's Who in Washington will readily recognize this world-famous firm of photographers whose name on a portrait bespeaks the sitter's good taste and his recognition of art with a camera. It was founded in 1882 and has continuously served many in the Nation's Capital as well as those who are Who's Who elsewhere. You see its famous signature on the best in home, studio, and commercial and news photographs. Many entrants in The Washington Post's competition for a "Queen" and her "Court of Honor" to dedicate the Century of Progress International Exposition at Chicago have had their portraits made here. Which and where is it?

Underwood & Underwood, Inc., 1230 Conn. Ave. N.W.

No. 38 This is last but not least—this firm is one of Washington's largest wholesale hardware, paint and building material houses, with a large downtown building and warehouses in both Eckington and Georgetown. Their newest department is Sporting Goods. Name two brands of sporting goods (see their windows) which they distribute and one retail dealer near your home who purchases any item from them.

Fries, Beall & Sharp Co., Inc., 734-36 10th St. N.W.
(a) Name of any two brands of Sporting Goods distributed—such as "Winchester" and "Remington"—also required.
(b) Name of one retail dealer purchasing from them also required.

Entire contents copyrighted, 1933, A. D. W. Redwine.
Reproduction in whole or in part forbidden.

Stocks' Steadiness Yields After Steel Tonnage Report

Market Closes Lower as Sales Volume Drops to 753,833 Shares.

New York, Feb. 10 (A.P.).—The stock market's record of improvement this week was marred by a slight setback today, though trading again slackened as quotations declined. Price movements were mostly narrow, leaning toward steadiness until noon, when U. S. Steel's unfilled tonnage report made for some unsettlement. Rails tried an afternoon rally, but the list was more interested in heaviness of tobacco issues and followed that trend rather than the carriers. Also, wheat reacted.

Steels softened toward the close, presumably because the industry's leading unit had dipped deeper into backlog last month than had been anticipated. Unfilled orders of U. S. Steel on January 31 set a low record for the tabulation, thus completing erasure of what had been gained last August, September and October. Other market news seemed of little immediate significance; there were several regular dividend declarations and some cheerful comment by the mercantile reviews.

Wall street had to fall back on the old rumor of impending cigarette price reductions to explain the fall of tobacco shares. Rumors had it that the revision might be announced early next week. Undoubtedly pressure from shorts was a factor in the decline for this group, which was traded actively. American Tobacco B and Liggett & Myers B lost about 2 points each, while Lorillard yielded nearly 1.

U. S. Steel common and preferred, Allied Chemical, Harvester, American Can, Public Service of New Jersey, Sears Roebuck, American Smelting, Consolidated Gas and Du Pont finished from fractions to a point lower. Gold shares were firm, but quiet. Some rails closed at slight concessions, but that section of the market was steadier than most others. American Telephone was comforted by President Gifford's remarks on dividends in his annual statement to shareholders, Wall street interpretating this comment to mean that the company would be in no hurry about throwing overboard the present rate, at least so long as reserves remained substantial and were not otherwise needed. General Motors was active, but little changed. Total sales for the day totaled 753,833 shares.

Loans to Brokers Down $32,000,000

Advances for Week Total $422,000,000; Under 1932 Period.

(Associated Press.)

Loans to brokers and dealers held by New York Reserve member banks for the week ending February 8, were announced by the Federal Reserve Board yesterday as $422,000,000, a decrease of $32,000,000 from the preceding week.

The loans for the week ending February 10, 1932, were $486,000,000. The distribution of the loans over the three weeks dealt with in the board's report was:

	Feb.8	Feb.1	Feb.10
*For own account	$405	$438	$401
*For account of out-of-town banks	11	11	78
*For accounts of others	6	5	7

*In millions.

Italy's Industrial Loan Of $12,000,000 Is Sold

Rome, Feb. 10 (A.P.).—In two days' buying the $12,000,000 industrial reconstruction loan was oversubscribed, it was announced tonight.

The bank of Italy headed the marketing group. Books were closed on Tuesday night.

INVESTMENT TRUSTS.

(Quotations furnished by Wagraman, Brawner & Co., Inc.)

	Bid.	Asked.
Amer Bank Stocks Corp	1.35	1.60
Bullock Fund	10¾	11¾
Corp. Trust Shs accum ser	1.57	1.70
Corp Tru Shs AA ser	1.57	1.70
Corp Tru Shs old ser	1.56	....
Cumulative Trust Shs	2.62	....
Diver Tru Shs ser O	2.10	2.30
Dividend Shs Inc	103	1.10
Independence Trust Shs	1.70	1.95
Nationwide ser B	2.50	2.75
Nationwide voting	7¾	8¼
N Y Bank Trust Shs	2½	....
No Amer Bond Trust cer	82½	85½
No Amer Trust Shs ser 1953	1.30	....
No Amer Trust Shs ser 1955	1.67	1.90
No Amer Trust Shs ser 1956	1.67	1.90
Spencer Trust Inc	10¼	11
Super Corp Amer ser AA & BB	1.45	1.65
Super Corp of Amer ser C	4.10	4.60
Super Corp of Amer ser D	4.00	4.50
U S L I S voting	8½	8¾
U S E L P S ser B	2.40	2.65

CHICAGO STOCKS.

(Furnished by W. B. Hibbs & Co.)

	Bid.	Asked.
Yellow Taxi	7	8½
Thompson	7¾	8½
Wahl	1½	2
Butler Bros	1¾	1¾
National Leather	⅛	⅞
Swift	7¾	8
Swift International	14¾	15¼
Libby, McNeil & Libby	1⅝	2
Midwest Oil	⅛	....
City Con com	....	¼
City Con pf	1	3
Edison	77½	77½
Public Service $100 par	35	38
Public Service no par	37	38½
Quaker com	79	80
Quaker pf	114	116
Bendix	9¼	9½
Borg Warner	8¼	8½
Ill Brick	4¾	5¼
U S Gypsum	21½	22
Gt Lakes Dock & Dredge	7½	8¼
Cons com com	....	¼
Cons pf	....	4½
Electric Household	3½	4¾
McCord	1¼	5

BANK STOCKS

New York, Feb. 10 (A.P.).—Over-the-counter market:

BANKS.

	Bid	Asked
Bk Manhattan (2)	29¾	31¾
Chase Natl (2)	32⅝	34⅝
Commercial (8)	150	160
Fifth Ave (44a)	1380	1480
First Natl (100)	1460	1530
Natl City (2)	42	44
Public (2)	28	30

TRUST COMPANIES.

Bankers (2)	72½	74½
Bklyn Trust (10)	168	180
Cen Hanover (7a)	135	139
Chemical (1.80)	42⅜	44⅜
Continental Tr (1.20)	17½	19½
Corn Exch (4)	71	74
Empire (1.60)	25	27
Guaranty (20)	349	354
Irving (1.60)	23¼	25¼
Manufacturers (2)	29¾	31¾
N Y Title & Mtge	2	3½
N Y Trust (5)	99	102
Title G & T (3.20)	25¾	28¾
United States (60)	1740	1840

INSURANCE.

Aetna Cas (1.60)	40	42
Aetna Fire (2)	28	31
Aetna Life	13⅜	15⅜
Agricultural (2)	38	43
Am Surety	12½	14½
Balt Amer	2½	3½
Boston (16)	345	370
Conn Gen Lif (1.20)	23	26
Fid & Dep (4)	30	33
Firemen's Ins (.60)	5¾	6¾
Frank Fire (1)	12¾	14¾
Glens Falls (1.80)	24	26
Globe & Rut	42½	62½
Great Amer (1)	12¾	25¾
Hanover (1.60)	23¾	25¾
Hartford Fire (2)	39¾	41¾
Home Ins (1)	14¾	16½
Mass Bond	11½	16½
Natl Fire (2)	40	42
Natl Liberty	3⅜	4¾
N Y Fire	6	7
Nor River (.80)	10½	12½
Phoenix (2)	48½	50¼
Prov Wash (.80)	18¼	20¼
Public Fire	½	2½
St. Paul Fire (6)	106	113
Sun Life (2)	265	315
Travelers (16)	345	360

(a) Including extras. (b) Paid last year.

THE MARKETS AT A GLANCE

What the Stock Market Did

	Fri.	Thurs.
Advances	132	402
Declines	278	73
Unchanged	126	98
Total issues	536	573

Stocks.

A slight setback marred the upward trend of the past four days. Steadiness yielded to an average loss of eight-tenths of a point. The steel tonnage decline was blamed. Sales volume fell off to 753,833 shares.

Bonds.

The forward movement early in the session narrowed, and loans closed with an average loss of one-tenth of a point. Profit-taking caused the decline. Sales dropped to $10,435,000.

Curb.

Profit-taking halted the rally and caused a loss in prices. Sales decreased to 140,000 shares. Trading was confined largely to about twenty issues.

Wheat.

Lessened confidence in wheat crop damage by cold weather curtailed speculative buying and sent prices down. Enlarged Argentine and Australian shipments also constituted a bearish feature. Other grains lost. May wheat sold at 47⅝@47½ cents.

Cotton.

Gains up to 50 cents per bale were trimmed to 3 to 6 points. March closed at 6.14. Liverpool reported an optimistic tone, with continental and Bombay buying.

Steel Prices Unchanged.

New York, Feb. 10 (A.P.).—Steel prices unchanged.

SECURITIES AVERAGES.

(Associated Press.)

	50 Ind.	20 RR.	20 Util.	90 Tl.
STOCKS				
Yesterday	50.1	29.7	83.8	52.9
Previous day	51.0	29.7	85.1	53.7
Week ago	52.2	28.6	82.2	51.3
Month ago	55.2	30.0	95.1	58.3
Year ago	57.4	31.5	92.2	59.5
3 years ago	181.1	139.9	234.1	183.6
5 years ago	146.0	111.4	183.1	139.2
High, 1933	55.2	30.0	95.3	58.3
Low, 1933	48.5	26.1	81.6	51.3
High, 1932	72.3	39.8	111.9	73.9
Low, 1932	35.1	13.2	51.8	35.0
High, 1931	140.2	106.2	203.9	144.3
Low, 1931	60.0	30.8	92.8	61.3
BONDS.				
	20 Ind.	20 RR.	20 Util.	60 Tl.
Yesterday	63.3	65.7	82.5	70.4
Previous day	63.3	65.6	82.7	70.5
Week ago	63.6	64.8	82.2	70.1
Month ago	65.6	67.1	84.7	71.3
Year ago	66.8	72.0	81.8	73.5
2 years ago	89.9	104.8	99.8	98.2
3 years ago	93.3	105.0	98.1	98.8
High, 1933	66.1	65.7	85.2	72.0
Low, 1933	62.9	59.2	81.9	68.1
High, 1932	71.3	78.0	86.2	78.1
Low, 1932	53.2	47.4	70.9	57.5
High, 1931	90.4	105.7	101.5	98.7
Low, 1931	62.3	62.3	80.2	68.5

(Copyright, 1933, Standard Statistics Co.)

BONDS' EARLY RISES TRIMMED BY LOSSES

Market Down One-Tenth at Close; Sales Cut to $10,435,000.

New York, Feb. 10 (A.P.).—Bonds continued to move forward today but over a considerably narrower path than yesterday. Profit-taking brought some resistance to the upswing in secondary rails and other parts of the list were irregular.

Dealings amounted to $10,435,000, compared with $13,061,000 on Thursday, the high water mark for the week. On the composite average the market was one-tenth of a point lower.

A fair number of the rails, including a liberal sprinkling of the second grade issues which had shown lively progress in the last few days, extended their gains from 1 to 5 points. Within this group were several loans of the Baltimore & Ohio, Louisville & Nashville, Atlantic Coast Line and Illinois Central. There were a few other carrier issues which encountered air pockets and fell sharply. Chicago & Northwestern 3½s yielded more than 3 points.

Domestic industrial issues displayed a mixed trend with signs of strength in oils and miscellaneous issues, including Allis Chalmers 5s, American Cyanamid 5s and Bush Terminal 5s. Utilities were similarly uneven in their price movements, but gains again outnumbered declines in the better grade descriptions.

It was another day of comparative heaviness for U. S. Governments, with losses in the Liberty Fourth 4¼s and Treasury 3¾s running to about 3-16 of a point.

Foreign obligations were irregular, with an easier trend in the German, Australian and Canadian groups.

Banks in Akron Reduce Interest on Mortgages

Akron, Ohio, Feb. 10 (A.P.).—The five bank members of the Akron Clearing House Association today announced reduction of the mortgage interest rate from 7 to 6 per cent. The reduction applies to all 7 per cent mortgages held by the banks provided interest and taxes have been paid up to the beginning of the current interest period. It means a saving of more than a quarter of a million dollars to Akron working men and women who are buying their homes, George W. Merz, president of the Clearing House said.

The action is the first of this kind taken by any organized clearing house in Ohio, bank officials said. The Clearing House's five member banks are the only commercial banks in the city.

Increased Shipment of Iron Ore Forecast in '33 Trade

Cleveland, Ohio, Feb. 10 (A.P.).—With iron ore stocks at Lake Erie docks and consuming furnaces nearly 7,000,000 tons lower than a year ago, an increase this year in ore movements from Lake Superior mines was forecast in the trade today.

J. F. Progett, of Daily Metal Trade, announced that a survey of reliable estimates "indicates that lake ore shipments this year will range between 5,000,000 and 7,000,000 tons," or around 10 per cent of the record movement of 65,000,000 tons in 1929.

Shipments last year were 3,567,000 tons, the lowest for any year since 1886.

Figures given out by W. L. Tinker, secretary of the Lake Superior Iron Ore Association, show that on January 1 there were 31,489,000 tons of ore at Lake Erie docks and furnaces, compared to 38,000,000 tons a year ago.

Despite the lower reserve now than a year ago, however, Tinker estimated that by May 1 there will be 7,000,000 or 8,000,000 tons more than the 20,000,000 tons normally on hand at that time on the lower lakes.

Consumption in December was only 630,000 tons, and it is estimated that no more than 3,200,000 tons will be used from December 1 to May 1.

Forecast of an increase in ore movements over last year is not based on any important expansion in pig iron and steel production, Progett said: rather, "the ore that is moved will be to relieve distress situations in leases, to get ore out of stock piles where it is heavily taxed, and to provide certain grades to consumers for evening up mixtures."

In addition to stocks at lower lake docks and furnaces, stock piles in the iron ranges are being increased through part-time unemployment relief operations for 9,000 mine workers in the Lake Superior region, Progett said, on May 1, 1932, these northern stock piles totaled 15,015,000 tons and this year are expected to reach 18,000,000 tons.

A. H. Ferbert, vice president of the Pittsburgh Steamship Co., largest operator of bulk carriers on the lakes, today declined to estimate at this early date the number of company boats that will be operated this season.

Pickands Mather & Co., second largest operator, also declined to commit themselves.

Orders for Steel Down 69,496 Tons

January's Unfilled Quota Is 1,898,644 Units; Record Broken.

New York, Feb. 10 (A.P.).—Unfilled orders of the United States Steel Corporation decreased 69,496 tons in January to a total of 1,898,644 tons, the corporation announced today. In December tonnage decreased 161 tons.

In the past ten years the corporation has reported a majority of gains in January backlog. Last year the backlog was down and losses were also reported in 1927 and 1928, but in other years of the decade the first month showed improvement.

Wall street had had some expectation of a gain for last month, based on indications of improvement in steel buying and more active mill operations. Unfilled orders rose in only three months last year, advances being reported for August, September and October. The decrease brought the corporation's backlog to a new record low. On January 31, 1932, unfilled orders stood at 2,648,150 tons.

Bank Rate Unchanged.

New York, Feb. 10 (A.P.).—No announcement was made concerning the rediscount rate of the New York Federal Reserve Bank, now at 2½ per cent, following the weekly meeting of directors today.

Hops Prices Quiet.

New York, Feb. 10 (A.P.).—Hops, quiet, unchanged.

New Record Made By Bank Clearings

Week's Increase Shown for First Time in Two Years.

New York, Feb. 10 (A.P.).—Bank clearings for the past week showed a gain over the like week of a year ago for the first time in more than two years, according to the weekly tabulation of R. G. Dun & Co. Clearings in the country's leading centers totaled $4,717,171,000, or 2.6 per cent above the corresponding 1931 week. The gain occurred entirely in New York City, where clearings were up 9.1 per cent, compared to last year, while outside centers reported a decline in clearings of 12.2 per cent.

This tabulation's comparison with a year previously was somewhat distorted by the fact that the week ended on Wednesday this year included the February 1 settlements, which was not true a year previously. The New York figures also reflected in part recent bond financing.

Nevertheless, bankers said the favorable comparison was distinctly encouraging, and indicated a decidedly more hopeful tendency than last year at this time, when clearings were contracting rapidly. The volume of bank clearings is used to a considerable degree as a measure of commercial and general business activity, although statisticians usually take the clearings outside of New York City for this purpose.

PROFIT-TAKING CUTS OFF CURB'S UPTURN

Trading Is Confined to Score of Issues; Turnover, 140,000 Shares.

New York, Feb. 10 (A.P.).—The Curb Market softened in spots today as its modest rally of recent sessions attracted profit-taking.

The turnover was 140,000 shares, or a little less than yesterday's. As a matter of fact, activity was largely restricted to a score of issues, leaving the rest of the list extremely quiet.

In the utilities, losses of fractions to a point were registered in American Gas & Electric, American & Foreign Power warrants, Commonwealth Edison, and Electric Bond & Share common and preferred. Consolidated Gas of Baltimore dipped a point, then recovered.

Oils eased but slightly, with Gulf and Humble losing fractions, while Indiana was steady. This group may have been helped by talk of a restoration of part of the recent slash in Mid Continent crude prices.

In the mining group, New Jersey Zinc gained a point in a small turnover, possibly in response to its earnings statement, showing 1932 net of $1.02 a share, against $1.55 in 1931. Bullish operations reappeared in some of the gold mining issues, notably Pioneer, a low-priced issue which rose a small fraction to make a new high for the move. Lake Shore was firm. Newmont Mining sagged in a fraction.

Industrials were mixed. Glen Alden Coal rose a fraction, probably reflecting the pickup in fuel movement incident to colder weather. Niles Bement Pond was also firm. Deere sagged a small fraction and the Tubize issues were rather heavy.

Second Test Shipment Of Wheat Denied Favor

Winnipeg, Manitoba, Feb. 10 (A.P.). A second test shipment of Canadian wheat from New York to Liverpool sent on the steamer Britannic a month ago has been refused the preference of 6 cents a bushel created by the Ottawa conference agreement, a cable from the Liverpool consignees said today.

Customs authorities, the cable said, ruled that the shipment did not comply with the regulations under which the preference was granted. A similar ruling was made on the first test shipment last December.

Crude Oil Averages.

Oil City, Pa., Feb. 10 (A.P.).—Credit balance, $1.42; runs, 25,453. Average runs, 27,353. Shipments, 51,425. Average shipments, 49,800.

U. S. TREASURY RECEIPTS.

(Associated Press.)

Treasury receipts for February 8 were $21,776,499.68; expenditures, $104,306,116.72; balance, $371,865,444.30. Customs duties for eight days of February were $4,670,448.26.

German Steamship Line Opens Mexico Service

Mexico City, Feb. 10 (SIPA).—After seven years without direct steamship connections between Mexico and Germany, the Hamburg-American Line announces that a new monthly service will be started. The motor-driven ship Orinoco, with a displacement of 14,500 tons and having a cruising speed of 19 knots an hour, will be used on the run.

If the volume of passengers and freight warrant, the line's officials informed the Mexican government, another vessel and a bimonthly service would be inaugurated.

MONEY MARKETS

FOREIGN EXCHANGE.

New York, Feb. 10 (A.P.).—Foreign exchange steady. Great Britain in dollars, others in cents.

Great Britain—Demand, 3.42⅜; cables, 3.42¾; 60-day bills, 3.41¾.
France—Demand, 3.90⅝; cables, 3.90⅝.
Italy—Demand, 5.10⅛; cables, 5.11⅛.
Belgium—Demand, 13.91.
Germany—Demand, 23.76½.
Holland—Demand, 40.14½.
Norway—Demand, 17.54½.
Sweden—Demand, 18.29½.
Denmark—Demand, 15.29½.
Switzerland—Demand, 19.29½.
Spain—Demand, 8.20½.
Portugal—Demand, 3.12.
Greece—Demand, 1.58½.
Poland—Demand, *11.20.
Czechoslovakia—Demand, *2.96¼.
Jugoslavia—Demand, *1.35.
Austria—Demand, *14.00.
Roumania—Demand, *.59¾.
Argentina—Demand, 25.84.
Brazil—Demand, *7.59.
Tokyo—Demand, 21.18¾.
Shanghai—Demand, 28.12½.
Hongkong—Demand, 21.87½.
Montreal—Demand, 83.31¼.
Mexico City (silver peso)—29.10.
*Nominal.

NEW YORK.

Call money steady; 1 per cent all day. Time loans steady; 60-120 days, ½; 5-6 months, ¾ per cent. Prime commercial paper, 1¼. Bankers' acceptances firm; 30 days, ⅛@¼; 60-90 days, ⅛@¼; 4 months, ⅛@½; 5-6 months, ⅛@¾.
Bar silver steady, unchanged at 25½.

LONDON.

Money, ½.
Discount rates—Short bills, 11@⅝; 3-month bills, ⅝@11 per cent.
Bar silver quiet, unchanged at 16⅝d.

PARIS.

Three per cent rentes, 76 francs 75 centimes; 4½ per cent rentes, 91.20. Exchange on London, 87.82. The dollar was quoted at 25.59¾.

GOLD MOVEMENT.

New York, Feb. 10 (A.P.).—The country's gold stocks had a net gain of $1,649,600 today. A reduction through an increase of $967,400 in foreign earmarkings was more than offset by imports of $97,500 from Chile, $773,500 from England and $876,000 from China, the latter shipment being received at San Francisco.

Announcement that the Bank of England had bought $14,582,000 of gold at par of exchange led to the assumption here that this represented most of the $15,999,900 in gold placed under foreign earmark here yesterday. If so, this was the fourth recent purchase of gold by the British bank, making an aggregate of about $50,000,000 acquired since early January. Thus the bank has recovered all but some $45,000,000 of the $95,500,000 December debt payment to the United States.

FLOUR MARKET.

New York, Feb. 10 (A.P.).—FLOUR—Firm; spring patents, 3.60@3.80; soft winter straights, 2.90@3.25; hard winter straights, 3.20@3.50.
Minneapolis, Feb. 10 (A.P.).—FLOUR—Unchanged. Shipments, 20,256.
BRAN—9.50@10.00.

COTTON PRICES GAIN IN SPITE OF LOSSES

March Sells at 6.14 as General Market Rises 3 to 6 Points.

New York, Feb. 10 (A.P.).—Cotton closed slightly higher today, but the market gave up a large part of a 30-cent a bale advance made in the early trading. The close was steady at net advances of 3 to 6 points.

The opening was 6 to 9 points higher in response to relatively firm Liverpool cables and further buying through trade and commission houses.

Brokers with Liverpool and continental connections were also buying, and moderate offerings were readily absorbed with active months showing net gains of 9 to 13 points during the forenoon. This movement carried prices into new high ground for the week, March selling up to 6.14 and July to 6.40.

Selling became more active in the last hour, with March easing to 6.06 and July to 6.31. Closing quotations were within a point or two of the lows.

At today's high May contracts were approximately $2 per bale above the low price touched last Monday, and the reactions which followed were attributed partly to an easier technical position.

The New York Cotton Exchange service estimates domestic consumption for January at 480,000 bales against 435,000 last year. Liverpool cables reported a more optimistic tone in that market with continental and Bombay buying, and said there was more inquiry for cotton goods in Manchester. Exports today, 19,862, making 5,297,152 so far this season. Port receipts, 33,887; U. S. port stocks, 4,708,672.

Futures Price Range.

	Open.	High.	Low.	Close.
March	6.11	6.14	6.06	6.07-08
May	6.24	6.27	6.19	6.21
July	6.36	6.40	6.31	6.33-34
October	6.55	6.59	6.50	6.50-51
December	6.67	6.70	6.64	6.64
January	6.72	6.75	6.70	6.70-71

Cottonseed Oil.

Bleachable cottonseed oil was irregular today. March was lower under scattered liquidation, and later deliveries held comparatively steady on covering influenced by the steadiness of cotton and hogs which offset the slightly easier trend of lard and grains.

Sales were 4 contracts, or 800 barrels. Closing prices were unchanged to 5 points net lower. The January consumption report will be issued tomorrow, and will compare with a disappearance of 184,208 barrels in December and 225,580 in January last year. Bleachable spot closed 3.80; March, 3.70; May, 3.83; July 3.96; September, 4.05.

Kentucky Tobacco Prices Advanced

Volume of Sales Falls Off From Turnover in 1932 Period.

Frankfort, Ky., Feb. 10 (A.P.).—Kentucky warehouses sold 170,142,312 pounds of tobacco of all types during January for $18,278,400.46, or an average of $10.74 per hundred pounds, Eugene Flowers, commissioner of agriculture, reported today. During the same month of 1932 the warehouses sold 205,689,591 pounds of tobacco of all types for $15,897,475.83, or an average of $7.73 per hundred pounds.

The general average for January sales fell off from December when 78,029,705 pounds of leaf of all types were sold for $10,142,985, or an average of $12.99 per hundred.

The sales for January included 143,162,612 pounds of Burley for $17,140,298.90, or an average of $11.97 per hundred pounds. In January of 1932, 170,701,400 pounds of Burley were sold for $14,616,321.11, or an average of $8.56. During December 73,631,805 pounds of Burley brought $9,949,424.68, or an average of $13.51.

Rubber Closes Quiet.

New York, Feb. 10 (A.P.).—Crude rubber futures closed quiet; March, 2.97; †May, .02; *July, 3.11; September, 3.18@3.20. Smoked ribbed spot closed †3.00.

*Bid. †Nominal.

Dried Fruits Steady.

New York, Feb. 10 (A.P.).—Dried fruits, steady; unchanged.

FOREIGN MARKETS.

(Associated Press.)

London—Trading on the stock exchange was quieter with business dull. Industrials improved and gilt-edged securities recovered early losses, but gold mining issues relapsed on profit taking. Other sections were easy and the market closed irregular.

Paris—A good tone prevailed on the bourse. French issues benefiting by the unfavorable tone of foreign markets, while international issues was counteracted by liquidation. Heaviness also prevailed in the young bonds. The closing was steady.

Berlin—Prices on the boerse were irregular and the closing was stronger.

THE METAL MARKETS.

New York, Feb. 10 (A.P.).—COPPER—Dull; electrolytic, spot, 5; future, 5½.
TIN—Steady; spot and nearby, 23.75; future, 23.85.
IRON—Quiet, unchanged.
LEAD—Dull; spot, New York, 3.00; East St. Louis, 2.87.
ZINC—Steady; East St. Louis, spot and future, 2.65.
ANTIMONY—5.75.

GOODS MARKET.

New York, Feb. 10 (A.P.).—Cotton goods were quieter today with gray cloths firm. Finished goods prices were irregular. Burlaps for spot shipment were firm, and held higher than future delivery goods. Rayon deliveries held back by a strike in the dressmaking trade are now being made regularly. Wool goods were steady, with purchases moderate in volume.

SILK MARKET.

New York, Feb. 10 (A.P.).—Raw silk futures closed steady; sales, 320 bales; *March, 1.16; *May, 1.17; *July, 1.17. Open market quotations (60-day basis): Shanghai steam extra B, 1.60; Canton double extra A, 14-16a, .97; Japanese crack, double extra, 1.32.

*Bid.

COMMODITY PRICE INDEX.

New York, Feb. 10 (A.P.).—Index of 15 staple commodity prices: Today, 61.1; previous day, 61.3; week ago, 76.9; month ago, 81.7; 1933 high, 82.0; 1933 low, 79.7; 1932 high, 100.9; 1932 low, 79.3.
(Copyright, 1933, by Moody's.)

TREASURY CERTIFICATES.

(Reported by Charles D. Barney & Co.)

Rate.	Maturity.	Bid.	Offered.
3¾	Mar. 15, 1933	100.17-32	100.21-32
2	Mar. 15, 1933	100.14-32	100.18-32
2	May 15, 1933	100.14-32	100.18-32
1½	June 15, 1933	100.16-32	100.20-32
1¼	Sept. 15, 1933	100.12-32	100.16-32
3¼	May 2, 1934	100.29-32	100.31-32
2½	Aug. 1, 1934	102	102.2-32
3	June 15, 1935	103.12-32	103.16-32
3¼	Aug. 1, 1936	103.28-32	104
3¼	April 15, 1937	103.17-32	103.21-32
3¼	Sept. 15, 1937	103.17-32	103.21-32
3¼	Dec. 15, 1937	100.13-32	100.16-32
2¾	Dec. 15, 1938	101	101.2-32
2½	Feb. 1, 1938	101	101.2-32

BALTIMORE SECURITIES.

Baltimore, Feb. 10.—Closing prices:

Con. G. & E. L. 5½ pf. A	100½
Mtg. Fin.	2½
Pa. Water & Power Pfd.	2½
U. S. Fidelity & Guar.	8½

NEW YORK STOCK EXCHANGE TRANSACTIONS OF YESTERDAY

Total today, 753,833. Previous day, 1,080,123. Week ago, 906,661. Year ago, holiday. Two years ago, 2,747,439. January 1 to date, 26,276,801. Year ago, 46,413,308. Two years ago, 67,562,142.

Sales in hundreds.

	High	Low	Last	Chg.	Bid
A					
1 Abr & Straus (1.20)	15¼	15¼	15¼	— ¼	15
9 Adams Express	4⅞	4⅞	4⅞	+ ⅛	4¾
1 Affiliat Prod (1.60)	10	10	10	— ⅛	9⅞
6 Air Reduc (3)	58⅞	58¼	58¼	— 1½	58
22 Alaska Jun (.60)	12¾	12¼	12¾	+ ¼	12¼
4 Alleghany	1⅜	1¼	1⅜	....	1¼
1 Alleghany pf xw	2½	2½	2½	....	2
1 Alleghany pf $30 ww	2½	2½	2½	+ ⅜	2½
1 Alleghany pf	6½	6½	6½	+ ½	6
57 Al Chem & Dye (6)	85⅛	83½	83⅜	— 1½	83⅜
7 Al Chem & Dye pf (7)	121	120⅜	120½	....	120⅜
9 Amerada (2)	20½	20¼	20¼	....	20⅜
1 Am Brake Shoe (.60)	10¼	10¼	10¼	....	10
79 Am Can (4)	59¼	57¾	58	1	58
6 Am Car & Fdy	8⅛	7½	8⅛	+ ⅜	7¾
1 Am Car & F pf	18¼	18¼	18¼	— ¼	18⅛
1 Am Colortype	4	4	4	....	2½
4 Am Comi Alco	20	19¾	19¾	— ⅜	19⅝
12 Am & For Pow	7¼	6⅞	6⅞	— ⅜	6⅞
4 Am & F P $6 pf	10¼	9¾	9¾	— ⅜	9½
19 Am & F P $7 pf	14	13	13	— 1¼	12⅝
3 Am & F P 2d pf	8¼	7⅞	7⅞	— 1⅜	7¾
5 Am Home Prod (4.20)	36	35½	36	+ ½	35⅜
11 Am Internat	7⅜	7¼	7⅜	+ ¼	7⅛
4 Am Loco	7⅜	7⅛	7⅛	— ¼	7¼
1 Am Mach & Fdy (.80)	12½	12½	12½	+ ¼	12½
12 Am Metal	4	4	4	....	3¾
2.90 Am Met 6% pf	19	19	19	+ 2¾	17½
1 Am News (1½)	23	23	23	— 4	20¼
17 Am Pow & Lt	7⅛	6¼	6¼	— ⅜	6⅛
1 Am P & L 36 pf (3)	18½	18½	18½	— ½	18¼
6 Am P & L $5 pf (2½)	15¾	15¾	15¾	— ¼	15⅝
32 Am Rad Std San	6⅜	6⅛	6⅛	— ⅛	6⅛
2 Am Roll Mill	8⅝	8⅛	8⅛	— ¼	8⅛
26 Am Smelt & R	13¾	12⅞	12⅞	— ⅞	12⅞
1 Am Smelt pf	32½	32½	32½	— ½	33
5 Am Smelt 2 pf	24¾	24½	24¾	+ ⅛	24½
3 Am Snuff (3½b)	36	35½	36	+ ⅛	35½
50 Am Snuff pf (6)	104½	104½	104½	....	103½
11 Am Stl Fdrs	6¼	6	6¼	....	6⅛
10 Am Stl F pf (1.25g)	45	45	45	+ 4¾	45
5 Am Stores (2½b)	34⅜	34	34	— 1	34
4 Am Sugar Ref (2)	26⅞	26½	26½	— ½	26⅛
3 Am Sumat Tob	9¾	9¾	9¾	— ⅛	9¾
85 Am Tel & Tel (9)	103	102	102¼	— ⅛	102⅛
21 Am Tob (5) XD	52½	51½	51½	— 1⅜	51¼
162 Am Tob B (5) XD	55	53½	53⅝	— 1¾	53⅝
1 Am Tob pf (6)	108½	108½	108½	— 3¾	108
1 Am Type Fdrs	7⅞	7⅞	7⅞	....	7⅜
50 Am Type F pf	15⅝	14½	14½	— 1½	14¼
2 Am Wat Wks (1)	16¼	15½	15½	— ¼	15½
1 Am Wat Wks ctf (1)	13⅜	13⅜	13⅜	+ ⅛	13⅛
1 Am Woolen	4⅝	4⅝	4⅝	— ⅛	4¼
2 Am Wool pf	25½	24¾	25½	+ ⅜	24½
90 Am Wtg P pf	2¼	1⅞	1⅞	— ⅛	....
20 Anaconda	7⅞	7⅛	7⅛	— ⅜	7⅛
1 Anchor Cap (.60)	10¼	10¼	10¼	....	10
1 Arm Ill	1	1	1	....	⅞
3 Arm Ill pf	9½	9½	9½	+ ½	9½
1 Arnold Const	1¼	1¼	1¼	— ¼	1¼
79 Atch T & S F	45⅞	44⅜	44⅞	— ¼	44¾
63 Atl Coast Line	25⅜	23¼	25½	+ 2	25
3 Atl Refin (1)	15⅝	15⅝	15⅝	— ¼	15⅜
2 Atlas Tack	1¾	1¾	1¾	— ⅛	1
11 Auburn Auto (4a)	43¾	42½	42½	— 1	42¼
41 Aviation Corp	6⅜	6⅛	6⅛	....	6⅛
B					
3 Baldwin Loco	5⅜	5⅜

WHEAT VALUES SINK AS BUYING SLACKENS

Speculators Weaken as Cold Wave Loss Is Doubted; Other Grains Cut.

Chicago, Feb. 10 (A.P.).—Lessened confidence of speculators who had bought wheat on reports of crop damage from abnormal weather led to late downturns of grain values today.

Enlarged shipments of wheat from Argentina and Australia had a contributing bearish effect. The two countries have put 11,591,000 bushels afloat this week, compared with 8,631,000 last week, and 9,743,000 a year ago.

Wheat closed easy, ¼ to ½ under yesterday's finish; corn, unchanged to ⅛ down; oats, unchanged to a shade lower, and provisions unchanged to 5 cents off.

Price Sagging Begins.

Sagging tendencies that developed in wheat prices came after early fractional gains which were due more to dearth of offerings than to any aggressive demand. Some trade reports said the market was sensitive to likelihood of smaller supplies, as suggested by unfavorable domestic crop conditions in important areas. The rank and file of operators however, appeared to lean more and more to the view that it was necessary to wait for growing weather to disclose the real extent of wheat damage from winter killing.

An authoritative unofficial summary of crop reports today said that where snow covering was heavy, the crop losses to domestic winter wheat should be relatively small. On the other hand, there was likelihood serious injury to wheat would be revealed in various parts of the belt, especially the West, the Southwest and the Ohio Valley. It was added that a part of the movement of domestic wheat to terminal markets of late represented grain going to mills rather than fresh receipts from the country.

Corn and oats paralleled the action of wheat. Removal of hedges on 947,000 bushels of corn burned in a Chicago elevator fire last night was a sustaining factor.

Provisions eased at the last owing to scattered selling. A big increase of the German tariff on lard was construed as bearish.

Futures Price Range.

	Open.	High.	Low.	Close.
Wheat—				
May	47⅞-48	48⅛	47⅝	47⅝-½
July	48⅜	48¾	48⅛	48¼
Sept.	49⅞	49⅞	49¼	49¼
Corn—				
May	26⅛	26¼	25⅞	25⅞
July	27⅜	27⅜	27⅛	27⅛
Sept.	29	29	28¾	28¾
Oats—				
May	17⅛	17¼	17⅛	17⅛
July	17½	....	....	17½
Sept.	17⅞-18	18	18	17⅞-18

Cash Grain.

Wheat, No. 1, Northern spring, 48; corn, No. 2, mixed (old), 25¼; No. 4, mixed, 23½; No. 2, yellow, 25; No. 3, white, 23¾@24; oats, No. 2, white, 17½; No. 3, white, 16½@16¾; rye, no sales; barley, 25@36; timothy seed, 2.25@2.50 per cwt.; clover seed, 5.50@8.00 per cwt.

Conversion Loan Plan Is Studied by Canada

Montreal, Feb. 10 (A.P.).—The Montreal Herald said today that negotiations have been going on for the past week preparatory to the announcement of a conversion loan which probably will affect $2,000,000,000 in Canadian government bonds.

Washington Stocks

(Furnished by W. B. Hibbs & Co.)

Potomac Electric 6s, 1953, $1,000 at 108½.
Washington Gas 6s "B," $1,000 at 104.
Washington Ry. & Elec. 4s, $500 at 90½.
Potomac Electric 6% pfd., 1 at 109½.
Notice—This exchange will be closed Monday, February 13, on account of Lincoln's birthday.

BONDS. PUBLIC UTILITY.

	Bid.	Asked.
Amn. Tel. & Tel. 4½s, '39	106¼	.....
Amn. Tel. & Tel. ctl. tr. 5s	105	.....
Anacostia & Pot. R. R. 5s	45	47
Anacostia & Pot. guar. 5s	89	.....
C. & P. Tel. of Va. 5s	104½	.....
Capital Traction R. R. 5s	52	56
City & Suburban 5s	42	.....
Georgetown Gas 1st 5s	103	.....
Potomac Elec. cons. 5%	105	.....
Potomac Elec. 6s, 1953	108	.....
Washington Gas 4½s	100	100½
Washington Gas 5s, '58	93½	94½
Washington Gas 5s, '66	100	107¼
Wash. Gas 6s, series A	100	100¼
Wash. Gas 6s, series B	103½	104¼
Wash. Ry. & Elec. 4s	90	90½

MISCELLANEOUS.

	Bid.	Asked.
Barber & Ross, Inc., 6½s	50	.....
Chevy Chase Club 5½s	99½	.....
Columbia Country Club 5½s	99½	103
D. C. Paper Mfg. 6s (6)	10	.....
Wash. Mkt. Cold Storage 5s	91	94

STOCKS. PUBLIC UTILITY.

	Bid.	Asked.
Amn. Tel. & Tel. (9)	102½	.....
Capital Traction Co	10	11
Wash. Gas Light Co. (3.60)	59	65
Nor. & W. Steamboat (8)	99	103
*Pot. Elec. Power 6% pfd.	109	111
*Pot. Elec. Power 5½% pfd.	106	108
Wash. Ry. & Elec. com. (7)	300	350
Wash. Ry. & El. pfd. (5)	88½	90

The following figures are not bids, but merely represent minimum prices fixed by the Washington Stock Exchange.

NATIONAL BANKS.

	Min. prices.
Capital (8)	175
Columbia (12)	375
Commercial (stamped) (6)	183
District (6)	196
Fed.-Amer. Nat. Bk. & Tr. (1.20)	42⅞
Liberty (7§)	190
Lincoln (10)	400
Metropolitan (10)	275
Riggs (12)	350
Second (6)	165
Washington (8)	180
TRUST COMPANIES.	
Amn. Secur. & Tr. Co. (12)	299
*Natl. Sav. & Tr. (12†)	375
Prince Georges Bk. & Tr. (3)	28
Union Trust (8s)	191
Wash. Loan & Tr. (14)	400
SAVINGS BANKS.	
Bank of Bethesda (6§)	50
Com. & Savings (10)	325
East Washington (8)	20
Potomac (10)	55
Sec. Sav. & Com. Bk (10y)	435
Seventh Street (6)	280
United States (30)	530
Wash. Mechanics (20)	50
FIRE INSURANCE.	
American (12)	275
Corcoran (10)	150
Firemen's (8)	30
National Union (15)	14½
TITLE INSURANCE.	
Columbia (6h)	7
Real Estate (6h)	145
MISCELLANEOUS.	
Col. Medical Bldg. Corp. (6)	90
Dist. Nat. Sec. pfd	60
Emer. Bromo-Selz "A" (2)	24
Federal Storage pfd.	80
Fed.-Amn. Co. com (60c)	15
Fed.-Amn. Co. pfd. (6)	80
Lanston Monotype (6)	58
Mer. Tr. & Stge. com	80
Mer. Tr. & Stge. pfd. (3)	74½
Mergenthaler Linotype	42
Nat. Mtge. & Inv pfd. (3)	3
Peoples Drug Stores pfd. (6½)	75
Real Est. M. & G pfd. (5)	4¼
Security Storage (5§)	97¾
Ter. Ref & Wh. Corp. (3)	42
The Carpel Corp (1.50)	9½
W. Mech. Mtge. com. (8)	8
Wash. Med. Bldg. Corp. (7)	90
Woodward & Lothrop com. (1.20f)	29½
Woodward & Lothrop pfd. (7)	105

*Ex dividend. †2½% extra.
bBooks closed. ‡2% extra.
p2½ extra. h4% extra.
†30c extra. §5% extra.
‡1% extra.

BOND SALES ON NEW YORK EXCHANGE

Total today, $10,435,000; previous day, $13,061,000; week ago, $9,502,000; year ago, holiday; two years ago, $9,900,000; January 1 to date, $349,900,000; year ago, $374,857,000; two years ago, $359,897,000.

U. S. GOVERNMENT BONDS.
(Dollars and thirty-seconds. Sales in $1,000.)

Sales		High.	Low.	Last.
157	L 3½ '32-47	103.16	103.12	103.12
62	L 1st 4¼ '32-47	102.26	102.23	102.26
186	L 4th 4¼ '33-38	103.16	103.11	103.13
2	L 4th 4¼r '33-38	103.9	103.9	103.9
67	Tsy 4¼ '47-52	110.14	110.9	110.14
161	Tsy 4 '44-54	106.22	106.10	106.17
91	Tsy 3¾ '46-56	104.20	104.14	104.16
104	Tsy 3⅜ '40-43 J	102.18	102.16	102.18
108	Tsy 3⅜ '43-47	102.13	102.11	102.12
220	Tsy 3⅛ '46-49	99.31	99.24	99.26
345	Tsy 3 '51-55	98.15	98.3	98.8

CORPORATION BONDS.

Sales		High.	Low.	Last.
	A			
9	Adams Express 4 '48	62	62	62
38	Alleghany 5 '44	36½	35¼	35¾
89	Am & F P 5 2030	36½	34⅛	34½
1	Am I G Ch 5½ '49	80⅛	80⅛	80⅛
14	Am Smelt 5 '47	86½	86⅜	86⅜
19	Am T & T 5½ '43	107¼	107⅛	107⅛
12	Am T & T 5 '60	105	104⅞	104⅞
1	Am T&T cvt 4½ '39	106	106	106
3	Am WW&El 5 '34	92⅝	92⅝	92⅝
58	Arm 4½ '39	80¼	79⅞	79⅞
2	At&SF cvt 4½ '48	93½	93½	93½
31	At&SF 4 '95	95	94¾	95
1	A C Line 1st 4 '52	76¼	76¼	76¼
	B			
71	B&O rfg 6 '95	50½	47⅞	50½
43	B&O rfg 5 '95	44⅜	42	43⅞
98	B&O 4⅜ '33	77	73	76¾
9	B&O gold 4 '48	84⅛	83⅛	83⅛
6	Bell T Pa 5 '48 B	108	107⅞	108
5	Boston & Me 5 '67	72	72	72
2	Bklyn Ed 5 '52 E	106½	106⅜	106⅜
37	Bklyn M Tr 6 '68	94	93½	93½
2	Buf R&P 4½ '57	44½	44½	44½
	C			
12	Can Nat Ry 4½ '57	83¼	83¼	83¼
7	Can Nor 7 '40	100⅜	100½	100½
42	Can Pac 4½ '60	66	65⅜	65⅜
29	Can Pac 4 perp	59	57½	57¼
1	C Ill E & G 5 '51	70¼	70¼	70¼
3	Cen Pac 5 '60	61	61	61
18	Cen Pac 1 gtd 4 '49	83¾	83½	83½
8	Certain-teed 5½ '48	38	37	38
45	Chesap Corp 5 '47	75⅝	74⅛	74⅛
3	C & O gen 4½ '92	102	102	102
7	Chi & E Ill 5 '51	11	10½	10½
20	Chi Gt West 4 '59	34⅝	34¼	34⅝
49	C M&S P Pac 5 '75	19¾	18½	18½
45	CMSP&P adj 5 2000	5⅛	5	5⅛
153	Ch & NW cv 4¾ '49	13¼	12½	12¾
26	CRI&P cvt 4½ '60	13½	13	13
16	CRI&P rfg 4 '34	25	24½	24½
7	Chile Cop 5 '47	42	41¾	42
8	Cinn G&E 4 '68	99⅜	99⅜	99⅜
4	Colon Oil 6 '38	35⅝	35¾	35¾
21	Col G&E 5 '52 May	85⅝	85	85⅝
47	Coml Inv Tr 5½ '49	104⅛	104	104
4	Con Gas NY 5½ '45	105⅞	105⅞	105⅞
1	Cuba N Rys 5½ '42	20	20	20
2	Cuba C Prod 6 '50	2⅛	2⅛	2⅛
	D			
31	Del & H rfg 4 '43	81¾	80½	80½
14	D & R G 4 '36	34¼	34	34
6	Det Ed 5 '49 A	101⅝	101¼	101¼
9	Det Ed 4½ '61 D	98⅝	98	98⅝
12	Dodge Br deb 6 '40	85	84⅛	84¾
4	Duque Lt 4½ '67A	104¾	104¾	104¾
	E			
26	Erie rf 5 '67	30⅛	29½	29½
23	Erie gen lien 4 '96	48	48	48
	G			
1	Gen Stl Cast 5½ '49	62¼	62¼	62¼
2	Gen Th Equip 6 '40	1⅝	1⅛	1⅝
21	Goodrich BF 6½ '47	75½	74½	74½
20	Goodyr T&R 5 '57	78	77⅛	78
16	Gr Tk Ry Can 6 '36	97	96⅞	96¾
25	Gt N Ry 7 '36 A	57¼	57	57
16	Gt Nor 4½ '77 E	44	43¼	44
	H			
9	Hud& M rfg 5 '57A	87½	86½	87
5	H&M adj inc 5 '57	54	53	54
	I			
1	Illinois Bell Tel 5'56	106½	106½	106½
61	Ill Cen 4¾ '66	40½	39¾	40
9	IC&CSL&NO 5 '63A	50½	49⅛	50½
23	Inland St 4½ '78A	80¼	80	80
62	Interb R T 7 '32	67½	67	67⅛
166	Interb RT rfg 5 '66	58¼	57½	58
2	Int Cement 5 '48	59	58⅞	59
3	Int Hyd Elec 6 '44	36½	36	36½
7	Int Pap cvt 5 '47 A	47⅝	47½	47½
21	Int T&T cvt 4½'39	33¾	32⅞	33
56	Int T&T deb 5 '55	32½	31	31½
	K			
3	K C P&L 4½ '61	104⅝	104⅝	104⅝
3	K C Sou 5 '50	54	53½	53½
12	K C Term 4 '60	94	93¾	94
	L			
2	Lac Gas 5½ '53	64¼	64¼	64¼
1	Lautaro Nitra 6 '54	3½	3½	3½
5	Liggett & M 5 '51	109⅝	109⅝	109⅝
32	Loew's Inc 6 '41	68	67½	68
3	Lorillard Co 5 '51	94	94	94
3	Louis & N uni 4 '40	20	20	20
	M			
25	Manhat Ry 4 '90	37	35⅝	37
4	McKess & R 5½ '50	35½	35½	35½
7	Midvale St cvt 5 '36	91¾	91½	91¾
21	MSP&SSM con 4'38	35⅞	34⅞	35⅞
4	M K Tex 1st 4 '90	84½	84½	84½
55	Mo Pac cvt 5½ '49	9⅛	9½	9½
63	Mo Pac 5 '77 F	25	24	24½
39	Mo Pac gen 4 '75	11¼	10½	11½
43	Mo Pac 1st 5 '81	25	24½	24½
15	Mont Pow rfg 5'43A	84¼	82	82½
	N			
36	Nat Dairy 5¼ '48	82¾	82¼	82¾
8	Nat Steel 5 '56	79⅝	79¼	79⅝
1	New Eng T&T 5 '52	110⅝	110⅝	110⅝
6	N O Pub S 5 '55 B	58½	58¼	58¼
2	N O T & M 5½ '54	25	24¼	25
53	NYC ref&im 5 2013	50½	49½	49½
2	N Y C con 4 '98	70	70	70
8	N Y C & St L 4½C	18	17¼	17¾
8	N Y Ed rfg 6½ '41	114½	114¼	114½
4	NYGE H&P 5 '48	111¾	111¾	111¾
5	NYNH&H cvt deb 6	79	78⅞	79
23	NYNH&H 1&rfg 4½	63¼	62½	62½
25	N Y Tel gen 4½ '39	105½	105	105¼
9	NY W&Bos 4½ '46	45¼	45	45
12	Niagara Shrs 5½ '50	70	70	70
29	Norf & W con 4 '96	99½	99	99¼
11	Nor Am Oc 5 '61	83½	83	83
1	Nor Am Ed 5½ '63	84¼	84¼	84¼
1	Nor Am Ed 5 '69 C	78	78	78
9	Nor Pac 6 2047 B	75	74⅛	75
13	N Pac pr lien 4 '97	86⅞	86½	86⅞
12	N States Pow 5 '41A	103	102⅞	103
	O			
5	Ohio Pub S 7 '47	102	101¾	102
3	Ore-W RR&N 4 '61	87¼	86⅝	87
3	Otis Steel 6 '41	21	21¼	21¼
	P			
10	Pac G&E 5 '42	105½	105¼	105½
7	Pac T & T 5 '37	106½	106¼	106½
28	Para Publix 5½ '50	12	10½	11⅛
6	Penn Dix 6 '41 A	44½	44	44½
33	Penn P&Lt 4½ '81	93⅛	93	93
2	Penn RR 4¾ '63	87¾	87⅝	87¾
3	P R R gen 4½ '65	89⅝	89¼	89¼
39	Penn RR 4½ '70 D	73¼	72½	72½
2	Penn RR 4 '43	98½	98½	98½
4	Phila Co 5 '67	87	86	86
10	Phil R C&I 6 '49	39⅞	39⅝	39⅝
7	Phillips P 5¼ '39	72	71¼	71¾
6	Portl G El 4½ '60	65¾	65¼	65¼
32	Postal T & C 5 '53	24⅛	23½	23⅞
10	Pure Oil 5½ '37	76¼	76	76
	R			
7	Readg gen 4½ '97 A	89¼	88⅞	89
14	Rem Rand 5½ '47	58	57	57
	S			
76	SLIM&S 4 R&G d33	53	49⅞	52
16	St L S F 4½ '78	8½	8	8⅛
30	St L S F 4 '50 A	14¼	13¾	14
2	Seab A L con 6 '45	3⅛	3⅛	3⅛
2	Shell Pipe L 5 '52	78	78	78
12	Shell Un 5 '49 ww	77¾	76¼	77½
64	Sinc C Oil col 7 '37	99¾	98⅞	99½
2	So Bell T&T 5 '41	106	105¾	106
5	Sou Pac 4½ '68	51½	51½	51½
44	So Pac 4½ '69 ww	50¼	50	50
5	So Pac col tr 4 '49	52	52	52
38	So Ry con 5 '94	64	62¼	64
42	So Ry gen 4 '56	23½	22⅞	23
1	S W Bell Tel 5 '54	106¾	106¾	106¾
17	St Oil NJ deb 5 '46	104⅞	104½	104¾
21	St Oil NY 4½ '51	100	98¾	100
122	Studebaker 6 '42	37½	35⅛	37½
	T			
3	Ten El P rfg 6 '47A	90¾	90	90¾
28	Tex Corp 5 cvt '44	89⅛	89⅛	89¼
45	Tob Pr N J 6½ 2022	100⅛	99¾	100
	U			
20	Un Pac 1st 4 '47	100⅜	100½	100½
22	Unit Drug 5 '53	64½	63⅝	63⅝
4	U S Rub 5 '47	42	41	41⅜
6	Utah Pw & L 5 '44	70	69¾	69¾
30	Ut Pow&L 5 '59 ww	25½	24⅛	24½
	V			
2	Vanadium 5 '41	41⅜	41⅜	41⅜
4	Virginia Ry 5 '62	95½	95¼	95¼
	W			
75	Warner Bros P 6 '39	18⅛	16⅛	17⅛
1	Western El 5 '44	100⅜	100⅜	100⅜
23	West Md 4 '52	63¼	62⅝	62⅝
11	West Pac 1st 5 '46	28¾	28⅛	28⅜
25	West Union 5 '51	49	48⅛	48⅜
35	West Union 5 '60	49	48⅛	48¾
3	Wheel St 4½ '53 B	46½	46½	46½
3	Wilson & Co 1st 6	90⅝	90½	90⅝
	Y			
15	Youngs S&T 5 '78	59	58	58

FOREIGN BONDS.

Sales		High.	Low.	Last.
12	Abitibi P&P 5 '53	14½	14	14½
2	Akershus 5 '63	65⅝	65⅝	65⅝
1	Arg 6 '57 A	47	47	47
11	Arg 6 sf '59 June	47	46¾	46¾
15	Arg 6 '61 Feb	47½	46⅝	46¾
1	Arg 6 '61 May	47	47	47
15	Australia 5 '55	77	76	76
9	Australia 4½ '56	73	72¼	72¼
4	Austria gtd 7 '43	92¼	92	92
23	Batavian Pet 4½'42	92	91⅞	92
4	Belgium 7 '56	104¾	104⅝	104⅝
13	Belgium 6 '55	97	97	97
7	Berlin City El 6½	61	61	61
1	Brazil 8 '41	26	24½	26
3	Brazil 6½ '26-57	24	23¾	24
24	Brazil 6½ '27-57	24½	23⅛	23¼
78	British 5½ '37	106¼	106	106¼
7	Budapest 6 '27-62	29	28⅞	29
17	Buenos A 6 '61	20¾	20	20¼
2	Bulgaria 7½ '68	24½	24	24½
31	Canada 5 '52	97⅝	97¼	97¼
33	Canada 4 '60	82	81¼	81¼
1	Chile Mtg B 6¾ '61	13⅛	13⅛	13⅛
9	Copenhag 5 '52	63	63	63
2	Denmark 4½ '62	67⅜	66⅞	66⅞
4	Deutsche Bk 6 ctf s	84	84	84
2	Duke Price P 6 '66	53¼	53⅛	53⅛
15	French 7½ '41	125	124	124⅛
10	Ger C Ag Bk 6 Apr	68	67	68
17	Ger C Ag Bk 6 Oct	58	57	57½
172	Ger G Intl 5½ '65	57⅝	56⅞	57½
37	Ger Rep 7 '49	79½	79	79½
5	Ger G E 6 '48	44	43⅝	43⅝
2	Hun Mun 7½ '45	21½	21½	21½
4	Ilseder Steel 6 '48	48⅞	48⅞	48⅞
2	Ital Pub Util 7 '52	93	93	93
18	Italy 7 '51	99⅜	98⅞	99
40	Japan 6½ '54	58⅜	58	58
1	Marseilles 6 '34	104½	104½	104½
8	Met Water 5½ '50	71⅝	71⅝	71⅝
12	Milan City 6½ '52	89	88	89
3	Minas Ger 6½ '59	21½	21½	21½
13	New So Wales 5 '57	75½	75	75
8	Nor Ger Lloyd 6 '47	52¼	52	52
49	Norway 6 '44	89½	89	89½
17	Norway 5 '63	80⅛	78	80
15	Nor'w H E 5½ '57	70⅜	70⅛	70⅜
1	Orient D Ltd 5½ '58	40¼	40¼	40¼
1	Par-Orl RR 5½ '68	102⅛	102⅛	102⅛
47	Peru 1st 6 '60	6	5⅝	6
26	Poland 7 '47	57½	57	57
3	Queensland 6 '47	84	84	84
8	Rhine West 6 '55 ww	58	57⅛	57⅛
12	Rio de Jan 6½ '53	12	11¼	11¼
6	Rome 6½ '52	90	89⅜	89⅜
29	Royal Dutch 4 '45	87	85⅛	87
3	Sax P Wks 7 '45	63⅛	63	63
6	Sax P Wks 6½ '51	60	60	60
2	Serbs Cts Slov 7 '62	19⅛	19⅛	19⅛
5	Sweden 5½ '54	97	96½	97
3	Swiss 5½ '46	104½	104⅛	104⅛
1	Tobo El Pow 7 '55	50⅛	50⅛	50⅛
3	Tokyo City 5½ '61	43⅛	42⅞	43⅛
114	Tokyo El Lt 6 '53	40¼	39¾	40¼
5	Un Stl W 6½ '51A	48⅛	47½	47⅞
9	Uruguay 6 '60	28	26	26
1	Vienna City 6 '52	64	64	64
6	Westph Un El P 6	48⅛	48	48
33	Yokohama 6 '61	47⅝	47¼	47¾

NEW YORK CURB MARKET TRANSACTIONS

Total stock sales today, 140,000 shares; year ago, holiday. Total bond sales today, $3,200,000; year ago, holiday.

Sales in Hundreds.		High	Low	Close
	A			
2	Acme Wire vtc	4	3⅛	3⅛
2	Allied Mills	3¾	3¾	3¾
1	Alum Co Am	48	48	48
.50	Alum Co Am pf (3)	42	42	42
16	Am Beverage	2⅝	2¼	2⅝
1	AmCit P&L A(3h)	29½	29½	29½
2	Am Cit P&L B(.15g)	4½	4⅜	4⅜
1	Am C Pow A	¼	¼	¼
10	Am Cyan B	4⅜	4½	4½
2	Am & For P war	4⅜	4⅜	4⅜
1	Am Founders	⅞	⅞	⅞
6	Am Gas&El (1a)	28	27¼	27⅜
1	Am Invest	2¾	2¾	2¾
2	Am Invest war	½	½	½
4	Am Light & T (2)	18½	18¼	18¼
21	Am Sup Power	4	3⅞	3⅞
1	Am Sup P 1 pf (6)	67½	67½	67½
1	Ark Nat Gas A	1¼	1¼	1¼
1	Ark Nat Gas pf	2½	2½	2½
5	As G & El A	1⅞	1⅜	1⅜
10	As G & E war	1/16	1/16	1/16
1	As Tel Ut	1	1	1
17	Atlas Corp	7⅝	7½	7⅝
1	Atlas Cor pf A(3)	38	37⅞	38
8	Atlas Corp war	2⅝	2½	2⅝
5	Auto V Mach	1⅞	1⅞	1⅞
	B			
.25	Bell Tel Can (7)	76	76	76
9	Blue Rid cv pf(3h)	26½	26⅛	26½
5	Braz T & L	7⅝	7½	7½
5	Brillo Mfg (.60)	8¼	8	8¼
1	Br Am Tb reg(.241g)	16⅞	16⅞	16⅞
3	Buf N&E P pf(1.60)	20⅜	20¼	20¼
1	Buf N&EP 1 pf(5)	88	88	88
	C			
3	Cab & Wire B	1/16	1/16	1/16
7	Can Marc Wire	1⅛	1	1
.25	Caro P&L pf (7)	39½	39½	39½
1	Cen & SW Ut pr 1	12¼	12¼	12¼
37	Cen St El	2⅛	2	2
.50	Chesebro (6½b)	86½	86½	86½
57	Cities Service	2⅝	2½	2⅝
1	Cit Serv pf	14¼	14¼	14¼
1	Cit Svc P 6 pf	13⅛	13	13
1.25	Col G&E cv pf (5)	87	86¾	86¾
2	Col O & G vtc	⅞	¾	¾
1	Cmo'with Ed (5)	72	72	72
4	Com'with & So war	⅛	⅛	⅛
2	Comstock Tun	⅛	⅛	⅛
1	Cons Airc	1¾	1¾	1¾
1	C G&E Balt (3.60)	63	62	63
1	Cont Secur	1⅜	1⅜	1⅜
12	Cord Corp	6¼	6	6⅛
2	Cosden Oil cod	2	1⅞	2
3	Cosden Oil	1¾	1⅝	1¾
	D			
4	Deere & Co	8½	8¼	8¼
2	De Forest	¼	¼	¼
3	Detroit Aircraft	1/16	1/16	1/16
	E			
2	East Gas & F (.15g)	6¼	6¼	6¼
1	East Sta Pow	2⅜	2⅜	2⅜
3	Eisler Elec	1¼	1	1¼
133	El Bd & Sh (6%f)	17	16¼	16⅝
2	El Bd & Sh pf (6)	38	38	38
1	El B & S 5 pf (5)	33⅝	33⅜	33⅜
2	El Pow As A (.10g)	3½	3½	3½
2	El P & Lt opt war	2⅞	2⅞	2⅞
2.50	El P&L 2d pf A	10½	10½	10½
.25	Emp G&F 6 pf	9¼	9¼	9¼
1	Eureka Pipe (4)	26	26	26
	F			
.25	Fla P&L 7 pf (7)	25½	25½	25½
8	Ford Motor Ltd	3¼	3¼	3¼
	G			
5	Gen Aviation	5	4¾	4⅞
.50	Gen G&E cvpf B	6½	6½	6½
.50	Georgia Pow pf (6)	58⅜	58⅜	58⅜
2	Glen Alden	10	10	10
1	Globe Uderwr (.35e)	4½	4½	4½
4	Gold Seal Elec	¼	¼	¼
13	Goldman Sachs T	3	2⅞	3
.20	GtA&PIst pf (7)XD	122	122	122
2	Gulf Oil Pa	27⅜	27	27
	H			
3	Holling Gold (.65)	6½	6⅜	6½
1	Hudson Bay M&S	3¼	3¼	3¼
1	Humble Oil (2)	44	44	44
	I			
8	Imp Oil Can (½)	7⅝	7½	7½
2	Ind Pipe Line (.25b)	3⅝	3½	3⅝
5	Intercon Petrol	1/16	1/16	1/16
16	Internat Pet (1)	10¾	10½	10¾
1	Inter Util A	5⅜	5⅜	5⅜
2	Interst Equit	½	½	½
1	Irving Air Ch (.40)	6	6	6
2	Ital Superpow A	1½	1½	1½
	K			
1	Kirby Pet	⅝	⅝	⅝
	L			
18	Lake Shore M (3b)	33	31⅝	32¼
1	Lone Star G (.64f)	7	7	7
1	Long Is Lt (.10g)	12	12	12
4	Louis L & E	1⅛	1⅛	1⅛
	M			
1	Michigan G & O	1¼	1⅛	1¼
2	Mid St Pet A vtc	⅝	⅝	⅝
2	Mid West Util	½	½	½
1	Mid W Ut pf xw	⅝	⅝	⅝
.10	Montgom Ward A	55¼	55¼	55¼
1	Moody In ptc pf(3)	17¼	17¼	17¼
7	Mount & Gulf Oil	¼	¼	¼
8	Mount Prod (.80)	3	3	3
	N			
4	Nat Bellas Hess	1	1	1
2	Nat Investors	2¾	2½	2¾
1	Nat Leather	¼	¼	¼
1	Nat P&L 6% pf(6)	57¼	57	57¼
1	Nat Service	½	½	½
2	Nat Sug Ref (2)	23	22½	22½
1	N J Zinc (2)	30½	30½	30½
6.29	N Mex & Aris	⅝	⅝	⅝
3	Newmont Min	16⅝	16	16
2	N Y Shipbuild Fd	3¼	3¼	3¼
5	Niag Hud P (1)	12⅝	12¼	12¼
1	Niag Sh Md B (.20)	5⅝	5⅝	5⅝
1	Niles-Bem-P	6¼	6¼	6¼
1	Nipissing Mines	1½	1½	1½
.75	N Am L & P pf	13½	12	13½
2	Nor Pipe L (½)	5⅝	5⅛	5⅝
1	Northw Eng	2½	2½	2½
.10	Nor'west Yeast (12)	121	121	121
1	Novadel-Ag (5)	44¾	44¾	44¾
	P			
1	Pac G&E 1 pf(1½)	24¾	24¾	24¾
.50	Pac Light pf (6)	93	92	92
1	Parke Davis (1)	18⅞	18⅞	18⅞
.50	Parker Rust-Pr(2½)	34	34	34
5.75	Pennroad	1¾	1⅝	1⅝
2	Pa Wat & Pow (3)	58	57	57
15	Pa W&P rts	1-32	1-32	1-32
432	Pioneer Gold (.24)	5⅛	4¾	4⅞
2	Premier Gold (.12)	⅝	⅝	⅝
6	Pruden Inv	4⅝	4⅝	4⅝
.30	Pure Oil pf (6)	40½	38½	40½
	Q			
.60	Quaker Oats (4)	78	78	78
	R			
1	Raytheon vtc	2½	2½	2½
1	Relian Intl A	2½	2½	2½
2	Repub Gas	½	½	½
29	Roan A Cop	8½	8½	8½
	S			
2.75	Safety Car H&L	22½	21	22½
1	St Regis Pap	2⅝	2⅝	2⅝
.60	St Regis Pap pf	17½	17	17
3	Salt Cr Con	⅜	⅜	⅜
14	Salt Cr Prod (1)	4	3⅝	3¾
1	Seaboard Util	⅛	⅛	⅛
3	Sel Ind (al ctf)(5½)	44¾	43	43
1	Shattuck Denn	1¼	1¼	1¼
3	Shenandoah pf	13½	13¼	13¼
2	Silica Gel ctf	½	½	½
1	So Am G & Pl	1⅛	1⅛	1⅛
1	So Penn Oil (1)	11½	11½	11½
2	So C Ed B pf(1½)	24⅛	24⅛	24⅛
51	St Oil Ind (1)XD	21	20¾	20⅞
2	Stutz Mot Am	14½	14¼	14¼
12	Swift & Co	8	7⅝	7⅝
3	Swift Int (2)	15⅛	15	15
	T			
1	Tampa El (2.24)	26¼	26¼	26¼
1	Technicolor	3¼	3¼	3¼
7	Teck-Hugh G (.60)	4	3⅝	4
2	Tonopah Belmont	¼	¼	¼
1	Trans-Lux	1⅝	1⅝	1⅝
2	Tri-Cont war	1⅛	1⅛	1⅛
2	Tubize Chat	5⅛	5	5
2	Tubize Chat A Corp	11	11	11
	U			
11	Unit Dry Dock	¼	¼	¼
22	Unit Founders	1⅛	1⅛	1⅛
5	United Gas	1⅜	1½	1½
2	Unit Gas pf (3½)	18½	18	18
1	Un Lt&Pow B	4	4	4
1	Un Lt&P cv pf	15¾	15¾	15¾
.25	Unit Shoe M (2½)	38½	38½	38½
.40	Unit Shoe M pf(1½)	31½	31½	31½
4	U S & Int Sec	⅜	⅜	⅜
1	U S Foil B (.30)	3	3	3
2	Unit Verde (.40)	1⅞	1⅞	1⅞
1	Util Equit pf (5¼)	39½	39½	39½
5	Util Power & Lt	1⅛	1	1
1	Utility & Ind	1	1	1
	W			
1	Watson (J W)	⅜	⅜	⅜
37	Wright Harg (.15b)	4¼	4	4¼

DOMESTIC BONDS.

Sales in Hundreds.		High	Low	Close
	A			
3	Ala Pow 5 '51	90¼	90¼	90¼
10	Ala Pow 4½ '67	76	75	75
1	Ala Pow 5 '56	88½	88½	88½
5	Alumin Co 5 '52	95½	95	95½
3	Alumin Ltd 5 '48	59	58	58
2	Am Cmwl P 6 '40	1⅛	1⅛	1⅛
7	Am El & P 6 '57 A	21	21	21
7	Am G & E 5 2028	85½	85⅛	85½
7	Am G & Pow 6 '39	24¼	23½	23½
16	Am G & Pow 5 '53	20½	19¼	19½
7	Am P & L 6 2016	56½	56	56
4	Am Roll M 4½ '33	60¼	60	60¼
2	Appal Gas 6 '45 B	5	5	5
14	Appal El Pow 5 '56	94⅝	94	94½
9	Appal Pow 5 '41	104	104	104
5	Ark P & L 5 '56	87¼	87¼	87¼
19	As Elec 4½ '53	42	40	41⅞
19	As G & E 5 '50	25¼	25	25
1	As G & E 5½ '77	30	30	30
31	As G & E 5 '68	24¼	23⅜	23⅜
13	As G&E 4½ '49 C	23⅞	23⅜	23⅝
1	As Tel Co 5 '65 A	85	85	85
55	As Tel U 5½ '44 C	15⅞	14¼	14⅞
5	As Tel Ut 6 '33	36	34	34
12	As T&T 5½ '55 A	19½	19	19¾
	B			
10	Baldw Loc 5½ '33	75½	75	75¼
163	B & O RR 5 '96 F	43	41	42½
8	Bell T Can 5 '55 A	96	96	96
1	Bell T Can 5 '57 B	95½	95½	95½
1	Beth Stl 6 '98	104	104	104
1	Birm El 4½ '68	73¼	73¼	73¼
	C			
7	Can N Ry Eq 7 '35E	101⅞	101½	101½
4	Can Nor P 5 '53 A	63¼	63	63¼
51	Can Pac 6 '42	78¾	77¾	78⅛
2	Caro P & L 5 '56	70	69½	69½
2	Cedar Rap Mfg5 '53	95⅛	95⅛	95⅛
6	C Ill P S 5 '56 E	78	77	78
5	C Ill P S 5 '68 G	75½	75¼	75¼
7	C Ill P S 4½ '67 F	66⅝	66¼	66⅝
3	Cen Me 5 '55 D	98	98	98
2	C Oh L&P 5 '50 A	75	75	75
10	Cen P & L 5 '56	62¼	61½	62
8	Cen P Svc 5½ '49	3½	3⅜	3½
7	Cen St El 5½ '54	38⅝	38½	38⅝
23	Cen St El 5 '48	38	37⅞	37⅞
6	C St P & L 5½ '53	37⅝	37¾	37⅞
1	Chi Dist E 5½ '35B	92¼	92¼	92¼
2	Chi Ry cod 5 '27	54	54	54
69	Cig Strs R 5½ '49A	40⅜	38⅜	40⅜
15	Cities Ser 5 '66	34	32⅝	34
78	Cities Ser 5 '50	34⅛	34	34⅛
9	Cit S Gas 5½ '42	50⅞	50½	50⅞
10	Cit S P&L 5½ '49	36⅝	36	36⅝
28	Cit S Pow 5½ '52	37	36	36⅝
3	Clev E Ill 5 '39	105⅛	105	105
11	Cleve Ry 5 '33	97⅝	95⅝	97⅛
3	Comwl Ed 5 '53 A	105½	105½	105½
9	Comwl Ed 5 '54 B	105½	105¼	105½
25	Comwl Ed 4½ '56 C	99⅜	99⅜	99⅜
5	Comwl Ed 4½ '60 D	99¼	99⅛	99⅛
6	Coml Ed 4½ '60 E	99⅜	99⅜	99⅜
40	Comwl Ed 4 '81 F	90½	90¼	90¼
13	Comwl Sub 5½ '48A	81	79½	80
2	Commun P&L 5 '57	48⅞	48½	48½
1	Conn L&P 5½ '54 B	108⅛	108⅛	108⅛
35	Conn Riv P 5 '52 A	99½	99⅛	99½
1	Con GEL&P 4½ '35	103½	103½	103½
14	Con GEL&PBa 4 '81	98⅛	98⅛	98⅛
1	Con G Balt 5 '39	108	108	108
5	ConGas Ut 6½ '43A	5⅜	5⅛	5⅜
16	Con Gas Ut 6 '43 A	29	28	28
7	Consum P 5 '36	105⅝	105½	105⅝
6	Consum P 4½ '58	103	102⅞	103
22	Cont G&E 5 '53 A	57⅜	57	57
1	Cont Sec 5 '42 A	53	53	53
2	Crane Co 5 '40	70	70	70
1	Cumb CP&L 4½ '56	91⅜	91⅜	91⅜
	D			
12	Dayton P&L 5 '41	105⅝	105⅝	105⅝
1	Denver G&E 5 '49	101⅝	101⅝	101⅝
3	Det C Gas 6 '47 A	94	94	94
4	Det C Gas 5 '50 B	86	84⅝	86
	E			
3	East Ut Inv 5 '54 A	19½	19	19½
5	Ed El Ill 5 '34	103⅝	103⅝	103⅝
23	Elec P&L 5 2030	40¼	39¼	39½
6	Empire Dis E 5 '52	47⅜	47	47⅜
5	ElmiraWL&RR 5 '56	84	84	84
10	Emp O&R 5½ '42	41	40¼	41
9	Erie Ltg 5 '67	102	101¾	102
	F			
6	Fstone Cot M 5 '48	81¼	80¾	81¼
4	Fstone Tire 5 '42	86½	86	86
7	Fisk Rub 5½ '31	41⅜	41¼	41¼
5	Fisk R 5½ '31 cod	40	40	40
42	Fla P&L 5 '54	65	63⅝	64⅛
3	Fla P 5½ '79 A	57	57	57
	G			
11	Gary E&G 5 '34 A	62½	62¼	62½
28	Gatin P 5 '56	66½	65½	66½
2	Gatin P 6 '41	50	49½	50
6	Gatin P 6 '41 B	48	47¼	47¼
6	Gen Pub Ut 6½ '56	17½	16	16
3	Gen Pub Ut 6½ '33	22½	22	22½
3	Gen Refract 5 '33	35	35	35
1	Gen W W 5 '43 A	47⅛	47⅛	47⅛
1	Gen W W 6 '44 B	12	12	12
4	Gen WW 6 '44 Bcod	12⅛	12⅛	12⅛
29	Geo Pow 5 '67	84¼	83½	83½
2	Geo P&L 5 '78	55¼	55¼	55¼
27	Gillette 5 '40	101⅜	101⅜	101⅜
41	Glen Ald Coal 4 '65	56⅛	55⅜	56
7	Glidden Co 5½ '35	86½	86	86
1	Gr Trunk 6½ '36	104	104	104
1	Gr Nor P 5 '35	100¼	100¼	100¼
7	Gulf Oil Pa 5 '47	100	100	100
5	Gulf Oil Pa 5 '37	100¾	100⅜	100⅜
3	Gulf St Ut 5 '56A	74⅛	74⅛	74⅛
	H			
10	Hacken Wat 5 '38	102	102	102
2	Hall Pr 5½ '47 A	55½	55½	55½
1	Houst G G 6 '43 A	43	43	43
1	Houst L&P 4½ '78D	93⅛	93⅛	93⅛
6	Houst L&P 4½ '81E	93⅛	93	93¼
	I			
56	Ill Cen 4½ '34	47½	46	47½
8	Ill P&L 5 '56 C	65	64½	65
4	Ill P & L 5½ '57	55⅛	55	55
6	Ill P & L 6 '53 A	73⅝	73	73⅝
1	Ind El 6 '47	87	87	87
3	Ind El 6½ '53 B	89	89	89
1	Ind E 5 '51 C	77¼	77	77
10	Ind G Svc 5 '48	103½	103½	103½
12	Ind Svc 5 '50	22¾	21	21½
6	Ind Svc 5 '63 A	21	20	20½
1	Ind Gas 5 '52	82⅝	82⅝	82⅝
38	Ind P&L 5 '57 A	93¾	93¼	93½
1	Ind Wat Co 5½ '53	103	103	103
4	Insull Ut Inv 6 '40B	1⅛	1	1
8	Int P S 7 '57 E	94	93⅝	93⅝
3	Int P S 7 '52 F	86	86	86
7	Int P S 6½ '55 C	89½	89	89½
1	Inters I&S 5½ '46A	30¼	30¼	30¼
2	Inters Pow 6 '52	35	34⅝	34⅝
10	Inters Pow 5 '57	57	56	56½
6	Inters P S 5 '56D	76⅝	75	75
1	Inters P S 4½ '58	67⅝	67⅝	67⅝
4	Ia-Neb L&P 5 '57	81	80½	80½
3	Ia Ry&L 5½ '45 A	91⅞	89¼	89¼
	J			
1	Jacksonv Gas 5 '42	48½	48½	48½
12	Jer C P&L 4½ '61C	94	93⅝	93⅞
1	Jer C P&L 5 '47B	101	101	101
	K			
1	Kans El P 6 '37 A	94	94	94
1	Kans P&L 6 '55 A	95	95	95
1	Ky Util 5½ '55 F	78	78	78
1	Ky Util 5 '69 I	73	73	73
3	Kop G & C 5½ '50	81	80⅞	80⅞
1	Kresge 5 '45	92½	92½	92½
	L			
2	Laclede G 5½ '35	60	60	60
48	Lehigh PS 6 2026A	86⅜	85	85¼
6	Lone Star G 5 '42	95	94	95
1	Los Ang G&E 5 '61	101½	101½	101½
2	LouG&E Ky 4½ '61C	101	101	101
13	Lou P & L 5 '57	89⅛	88½	88½
	M			
1	Manitoba P 5½ '51A	40	40	40
8	Mass Gas 5½ '46	95¾	95⅛	95¼
3	Mass Gas 5 '55	90	90	90¼
4	McCord R 6 '43	12⅛	12	12
35	Metro Ed 5 '62 F	96½	95⅝	96½
2	MichPubSer 5 A '47	62	61⅛	61⅛
8	Milw G Lt 4½ '67	101	101	101
2	Minn G Lt 4½ '50	88⅛	88½	88½
1	Minn Gen El 5 '34	103⅞	103⅝	103⅝
11	Miss P&L Co '57	75	72	72
2	Miss Riv P 5 '51	104⅜	104⅜	104⅜
7	Mo Pub Sv 5 '47A	62½	62	62½
18	Monon WP 5½ '53B	73	72⅝	72⅝
1	Mont LH&P 5 '51A	90½	89⅞	90½
21	Mont LH&P 5 '70B	90	89½	90
2	Munson S S 6½ '37	10¾	10¾	10¾
	N			
3	Narragansett 5 '57	102	101⅞	102
2	Narragansett 5 '57B	101¾	101⅝	101¾
9	Nat P&L 6 2026A	81	79½	80¾
4	Nat P&L 5 2030B	67⅞	67⅞	67⅞
15	Nat Pub S 5 '78 ctf	19⅛	18⅞	18⅞
10	Nebr Pw 4½ '81	100¼	100¼	100¼
1	Neisner Bro 6 '48	26½	26½	26½
3	N Eng G&E 5 '50	57⅛	56⅞	57¼
3	N Eng G&E 5 '48	57	57	57
6	N Eng G&E 5 '47	57	56⅝	56⅞
12	N Eng Pow 5½ '54	60	59⅞	59⅞
3	N Eng Pow 5 '48	56⅝	56⅜	56⅝
2	N Eng Pow 5 '51	104½	104⅛	104½
3	No Orl P S 4½ '35	56⅝	56⅝	56⅝
78	NY Pow&Lt 4½ '67	98⅜	97⅞	98
30	NY St E&G 4½ '80	88⅞	88½	88⅞
2	NY St G&E 5½ '62	98	98	98
1	Nor Am L&P 5 '36	89	89	89
7	N Am L&P 5½ '56A	41⅜	41⅛	41⅛
6	No Cont Ut 5½ '48A	28⅛	27⅞	27⅞
6	Nor Ind G&E 6 '52	102⅝	102¼	102⅞
12	Nor Ind P S 5 '69	90½	90	90½
2	Nor Ind P S 5 '66C	90½	90¼	90¼
9	No Ind P S 4½ '70E	85	84⅜	84½
5	Nor Oh P&L 5½ '51	102	102	102
5	No State P 5½ '40	90	90	90
6	NorState P 4½ '61	95⅜	95⅛	95⅜
13	N W P S 5 '57 A	70¼	70	70¼
	O			
4	Ogden Gas 5 '45	101⅛	101⅛	101⅛
32	Ohio Edis 5 '60	95¼	95	95
4	Ohio Pow 5 '52 B	102½	102	102
10	Ohio Pow 4½ '56 D	99⅜	99⅛	99⅛
5	OhioPub S 5½ '61E	90	89	89
4	Ohio P S 5 '54 D	85	84	85
4	Okla G&E 6 '40A	75	74	74⅝
10	Okla G&E 5 '50	88⅛	87¾	87¾
2	Oswego Falls 6 '41	50	50	50
	P			
1	Pac Coast Pow 5 '40	93	93	93
15	Pac G&E 4½ '57E	100	99⅞	100
14	Pac G&E 4½ '60E	100	99⅞	100
1	Pac G&E 5 '55D	104	104	104
5	Pac G&E 5½ '52C	106⅛	106	106
5	Pac G&E 6 '41B	111	111	111
3	Pac P&L 5 '55	66	65⅜	65⅝
2	Palmer Louis 6 '38	88½	88¼	88¼
5	Pen CenP&L 4½ '77	79⅞	79¼	79⅞
7	Pen El 4 '71 F	71⅜	71	71⅜
6	Pen-Oh Ed 5½ '59B	70	69⅞	69⅞
1	Pen O P&L 5½ '54A	103½	103⅛	103½
5	Pen Pow 5 '56	103¼	103¼	103¼
2	Pen Wat&P 5 '40	106	106	106
15	Peo Gas L&C 4 '81B	90⅛	89⅝	89⅝
20	Peo Gas L&C 6 '37C	104⅛	104⅛	104⅛
1	Phila El P 5½ '72	101⅛	101⅛	101⅛
16	Pied El 6½ '60A	72⅞	72	72⅞
1	Poor & Co 6 '39	53	53	53
5	Potomac Ed 4½ '61F	85⅝	85⅝	85⅝
2	Pw Cor Can 4½ '59B	42	42	42
2	Pw Cor NY 6½ '42A	98	97⅞	98
2	Pow Cor NY 5½ '47	57	57	57
1	Procter & G 4½ '47	104⅞	104⅞	104⅞
1	Pub Sv NH 4½ '57B	95⅝	95⅝	95⅝
1	Pub S N Ill 4½ '78D	86½	86½	86½
2	Pub Sv N Ill 5 '56	96⅞	96⅞	96⅞
1	Pub Sv N Ill 5 '66C	95⅛	95⅛	95⅛
14	Pub S N Ill 4½ '81F	87	86½	87
1	Pub S N Ill 6½ '37G	106⅝	106⅝	106⅝
3	P Sv Subs 5½ '49A	78⅛	78⅛	78⅛
13	Pug Sd P&L 5½ '49	65	64⅞	65
13	Pug S P&L 4½ '50D	56⅛	56	56
	Q			
3	Quebec Pow 5 '68A	79¾	79½	79½
	R			
2	Rem Arms 5½ '33	99⅜	99⅜	99⅜
7	Rep Gas 6 '45A	18⅛	18¼	18¼
4	Rep Gas 6 '45A cod	18½	18	18
2	Roch Ry & Lt 5 '54	106½	106½	106½
7	Ryerson & S 5 '43	83⅛	83⅛	83⅛
1	St L Spgfld&P 5 '39	49⅛	49⅛	49⅛
2	StL Gas & C 6 '47	14¼	14	14
12	Safe Har W 4½ '79	101⅜	101	101
12	San Ant P S 5 '58B	81⅛	81	81
6	Scripps 5½ '43	72⅛	71⅛	72⅛
4	Seattle Lt 5 '49	46⅛	46	46
1	Servel Inc 5 '48	52	52	52
17	Shaw W&P 4½ '67A	57	56	56
3	Shaw W&P 4½ '68B	56	56	56
12	Shaw W&P 4½ '70D	56½	56	56
7	Shaw W&P 5 '70C	63⅜	61⅛	63
14	SEP&L 6 2025A	75	74¼	74¼
9	South Car P [illegible] '57	65	64⅛	64⅛
8	So Cal Ed 5 '51	104⅞	104⅛	104⅛
10	So Cal Ed 5 '52	104⅛	104⅛	104⅛
1	So Cal Gas 5½ '52B	103	103	103
1	So Cal Gas 5 '57	98⅛	98⅛	98⅛
10	So Cal Gas 4½ '61	92⅝	92⅝	92⅝
4	So Ind G&E 5½ '57	104⅝	104	104
2	So Ind Ry 4 '51	43	43	43
1	South Nat G 6 '44	47	47	47
1	So'w G & E 5 '57A	77½	77½	77½
4	So'w G & E 5 '57B	77	77	77
2	So'w Nat G 6 '45	37½	37½	37½
6	So'w Pub Svc 6 '45	66	66	66
1	So'w P&L 6 2022A	53	53	53
1	Springfd G&E 5 '57	86	86	86
3	Staley Mfg 6 '42	79½	78	79½
2	Stand G&E 6 '35	57½	57	57½
1	Stand G&E 6 '35 cvt	59½	59½	59½
4	Stand O&E 6 '66	46	46	46
4	Stand P&L 6 '57	44	43⅞	43⅞
6	Stand Tel 5½ '43	20½	19	20
7	Sun Oil 5½ '39	102½	102	102½
8	Sun Oil 5 '34	101⅛	101⅛	101⅛
1	Sun P Line 5 '40	99⅜	99⅜	99⅜
19	S'pow Ill 4½ '70	78	77½	77½
7	S'pow Ill 4½ '68	78⅛	78	78
3	Swift & Co 5 '40	96	96	96
4	Swift & Co 5 '44	103	102¾	103
	T			
3	Tex City Gas 5 '48	48⅛	48⅛	48⅛
5	Tex El S 5 '60	86⅞	86⅛	86⅞
2	Tex Gas Ut 6 '45	17	16⅞	16⅞
12	Tex P & L 5 '56	88⅞	88	88⅛
1	Tide W P 5 '79A	61	61	61
34	Toledo Ed 5 '62	96⅛	96	96
22	Tri Util 5 '79	½	½	½
5	Twin C R T 5½ '52A	28	27⅞	28
	U			
25	Ulen & Co 6 '44	29⅞	26⅞	28
16	Ulen & Co 6 '44cod	29	27	28
5	Union El 4½ '57	99	98⅜	98¾
1	Un Gulf Corp 5 '50	103	103	103
3	Un L & P 6 '75	47	47	47
5	Un L&Ry 5½ '52	47⅛	47⅛	47½
1	Un L&Ry 6 '52 A	78⅛	78⅛	78⅛
25	U S Rub 6 '33	80	76⅛	79⅞
5	U S Rub 6½ '33	99⅜	99⅜	99⅜
2	U S Rub 6½ '36	34⅝	34⅝	34⅝
1	U S Rub 6½ '39	31	31	31
	V			
2	Va E&P 5 '55 A	101	101	101
1	Va Pub S 6 '46	60½	60½	60½
2	Va Pub S 5½ '46 A	73⅛	73⅛	73⅛
	W			
2	Ward Bak 6 '37	93¾	93½	93¾
8	Wash Gas Lt 5 '58	93⅝	93⅝	93⅝
11	Wash Wat P 5 '60	100⅛	99⅞	100⅛
2	West News Del 6 '44	29¼	29¼	29¼
10	West Pa P 6 '61 H	100⅝	100¼	100⅝
6	West Tex Ut 5 '57A	53	52	52½
10	W Un G&E 5½'55A	86½	85¾	86½
2	Wis Minn L&P 5'44	91	90	91
1	Wis P S 5 '42	96¼	96¼	96¼
1	Wis P S 6 '52 A	96½	96½	96½
13	Wis P&L 5 '56 E	85⅝	85¼	85⅝
1	Wis P&L 5 '58 F	86	86	86
	Y			
10	Yadkin Riv P 5 '41	87¼	87	87

FOREIGN BONDS.

Sales in Hundreds.		High	Low	Close
2	Afri Mtg Bk 7 '46	31¼	31	31¼
4	Baden C Mun 7 '51	45	44⅜	45
1	Bogota Mtg Bk 7'47	26½	26½	26½
1	Bogota M Bk 7 '47n	27⅜	27⅜	27⅜
6	Cent Bk Ger 6 '52A	46¼	45¼	45¼
11	Cent Bk Ger 6 '51B	58½	58	58½
1	Chile Mtg Bk 6 '31	10½	10½	10½
11	Com Pvt Bk 5½ '37	62	61¼	62
2	Ercole M E 6½ '53A	73½	73½	73½
15	Europ El 6½ '65	65¼	65	65½
5	Europ Mtg 7 '67 C	33⅜	33½	33⅜
7	Fin R M Bk 6 '61	47	46	47
1	First Boh Gl W 7	65	65	65
9	Ger C Mun 7 '47	54	53½	53½
18	Ger C Mun 6 '47	54⅞	54	54
12	Gesfuerel 6 '53	59	58½	59
16	It Sup P 6 '63 A	46½	46	46
1	Medellin Col 7 '51	12⅞	12⅞	12⅞
13	Nippon E P 6½ '53	40⅜	40½	40⅜
12	Parana Bras 7 '58	9½	9	9½
4	Prussia El 6 '54	61½	61½	61½
2	Rio de Jan 6½ '59	10½	10½	10½
5	Ruhr Gas 6½ '53A	59⅜	59⅜	59⅜
10	Russ 6½ ctf NC '19	3¼	3	3
1	Santiago Chile 7 '49	6	6	6
4	Stinnes 7 '36	53½	52	52
4	Stinnes 7 '46	76⅞	76⅛	76¼
2	Terni Elec 6½ '53	76⅛	76⅛	76⅛

XD—Ex dividend. EX—First sales since ex dividend date or dates. XR—Ex rights. (a) Plus extra or extras. (b) Including extra or extras. (d) Payable in scrip. (e) Paid last year. (f) Payable in stock. (g) Paid so far this year. (h) Cash or stock. (m) Also extra cash or stock dividends paid since January 1. (ur) Under rule. (ww) With warrants. (xw) Without warrants.

UNITED CORPORATION DIVIDENDS REGULAR

Beech-Nut Packing to Pay Usual Return; Zinc Net Is Less.

New York, Feb. 10 (A.P.).—United Corporation, Public Utility holding company, today declared regular quarterly dividends of 10 cents on the common and 75 cents on the preferred stocks, payable April 1 to shares of record February 24.

Beech-Nut Packing Co. today declared a regular quarterly dividend of 75 cents on the common stock, payable April 1 to shares of record March 13.

American Express Co. reports 1932 net income of $1,086,802, equal to $6.04 a share, against $1,100,942, or $6.12 a share in 1931.

New Jersey Zinc Co. had 1932 net income of $2,013,120, equal to $1.02 a share, compared with $3,051,589, or $1.55 a share in 1931.

New York Central Railroad had a net loss of $18,256,400 in 1932 after taxes and charges, compared with net income of $2,430,101 in 1931. December net loss was $1,104,411 against loss of $286,465 a year ago. The road's current assets as of December 31 were $76,115,414 against current liabilities of $108,541,751. At the end of 1931 these items stood, respectively, at $81,442,336 and $103,092,205.

Bank of Poland Votes To Back Gold Standard

Warsaw, Poland, Feb. 10 (A.P.).—Stockholders of the Bank of Poland voted unanimously at the annual meeting today an indorsement of a proposed change in the statutes providing that henceforth the Polish currency coverage shall consist exclusively of gold, and that the minimum coverage be reduced from 40 per cent to 30 per cent.

President Wroblewski of the bank asserted that the Polish Zloty (currently quoted at a fraction above 11 cents) is one of the world's soundest currencies. The bank, as well as the government, he said, opposes any measure of inflation.

Atlantic Ports Seen Losing Trade to Pacific

Cleveland, Feb. 10 (A.P.).—James Richardson, prominent Canadian grain shipper, of Winnipeg, in the course of a statement prompted by the United Kingdom's grain preference ruling today, said it would appear as if Atlantic ports had permanently lost much shipping business to the Pacific.

Mr. Richardson said he did not think the ruling in London which withheld preference from a Canadian grain shipment sent via the United States was "of any particular importance at present," but he concluded his statement thus: "The 100,000,000 bushels of Canadian wheat that now moves out of Vancouver, mostly during the winter months, is grain that a few years ago moved via Buffalo to the United States seaboard. It would appear as if the Atlantic ports had permanently lost most of this business to the Pacific."

Alabama Exports Gain On Cotton Shipments

(Associated Press.)

Alabama increased its exports in the first nine months of 1932 by more than $8,000,000, due to larger cotton shipments.

The Commerce Department announced today that the State's exports during the nine months of 1932 were $24,510,932 as compared with $16,142,896 in the same period of 1931. Exports of cotton, including linters valued at $85,265, amounted to $17,883,944 in the nine months of 1932 as compared with $7,305,362 in 1931.

OIL CURBING EFFORT SEEN IN LAST TESTS

H. F. Sinclair Says Proration Is Making Final Stand; Facts Faced.

New York, Feb. 10 (A.P.).—Commenting on the American Petroleum Institute's recent statement regarding crude oil stabilization, Harry F. Sinclair, chairman of the executive committee of Consolidated Oil Corporation, today declared that "proration is making its last stand."

"If the law can not be enforced and development of new pools and overdrilling limited, we shall be compelled to look elsewhere for corrective measures," he said.

"Meanwhile, it is encouraging to find a large part of the industry, particularly the major companies, united in facing the facts of the situation and in advocating corrective and constructive measures.

Meaning of Statement.

"In effect, the declaration of principles put forth by the American Petroleum Institute is a statement of things that must be done if proration is to succeed in stabilizing the oil industry. It is also an admission that attempts so far made to bring about stabilization by proration have been ineffective.

"Limitation of current production to market demand as between pools and producers in the same pool, preservation of stripper well production, restriction in countries exporting to the United States, gasoline taxation and tax evasion—all these are important factors.

"It must be understood, however, that the things the institute declares should come to pass are all dependent upon enforcement and strict observance of the laws by all elements of the industry, large and small. Without this nothing can be accomplished. It is useless to talk about what should and can be done until this is brought about.

Control Called Hopeless.

"I want to lay particular emphasis on that part of the institute program which declares that production from new pools should be restricted to the utmost limit permitted by the laws of the States. Unlimited development of new production and proration can not be carried out at the same time. Once permit a new pool to be developed and the task of controlling its output is hopeless.

"Last year, under so-called proration, 2,474 more wells were drilled than in 1931. The increase in actually productive wells in 1932 was almost 60 per cent. If the attempt to control oil production is to continue and succeed in its objectives, there must be some very definite restrictions put upon drilling new fields and overdrilling those we already have.

"It is worth pointing out that this declaration of principles is not an agreement in any sense. It is a conditional statement to which the leaders in the industry have subscribed. To make it effective requires not only more thorough enforcement, but absolute good faith in performance by the oil companies themselves. The stand taken by the institute should have an important effect in securing the cooperation of the oil companies in enforcing the orders of conservation commissions, and, as the statement says, in avoiding 'any and all acts which would, directly or indirectly, circumvent or tend to defeat such orders.' There is also more than a mere suggestion that if proration orders are enforced, all legally produced oil should find a market at the publicly posted prices. With bootleg oil out of the picture, we shall be on the road to much sounder conditions."

WASHINGTON PRODUCE

EGGS—Current receipts, 14; hennery, whites, 15; Government graded and dated white eggs: U. S. extras, large, 19; U. S. extras; mediums, 15; U. S. standards, large, 17.

LIVE POULTRY—Fowl: Colored, 12@13; Leghorns, 8@10; old roosters, 7@8; Roasting chickens: Rocks, 14@17; mixed colors, 13@14. Capons: Large, 17@19; small, 14@16. Hothouse broilers, 15@18. Turkeys: Young, hens, 15@17; young, toms, 12@14. Guineas: Young, 50@60; old, 30@40.

FRUITS.

GRAPEFRUIT — Florida, boxes, 2.00@2.25, few 2.50, according to sizes; few special marks higher.

HONEYDEWS—Chile, standard crates, 1.75@2.00, mostly 1.75.

PLUMS—Chile, boxes, 1.75@2.00, mostly 1.75.

APPLES—Bushel tubs: Maryland and Virginia, Staymans, U. S. No. 1, 2½ inches minimum, 1.25@1.35; U. S. No. 1, 2¼ inches minimum, mostly around 75; Delicious, U. S. No. 1, 2½ inches minimum, 1.15@1.25, few 1.35; U. S. No. 1, 2¼ inches minimum, 75@1.00; Yorks, U. S. No. 1, 2½ inches minimum, 90@1.00; U. S. No. 1, 2¼ inches minimum, 65@75; Grimes, U. S. No. 1, 2½ inches minimum, few sales, 90@1.00; U. S. No. 1, 2¼ inches minimum, 65; Black Twigs, U. S. No. 1, 2½ inches minimum, 90@1.00; U. S. No. 1, 2¾ inches minimum, 1.25; U. S. No. 1, 2¼ inches minimum, mostly around 65; Northwestern Greenings, U. S. No. 1, 2¾ inches minimum, 1.00@1.25; U. S. No. 1, 2½ inches minimum, 75@90; U. S. No. 1, 2¼ inches minimum, Romes, 90@1.00. Boxes: Washington, Staymans, extra fancy, medium to large sizes, 1.25@1.50; fancy, 1.25; Delicious, extra fancy, medium to large sizes, 1.50@1.75; Spitzenburgs, medium to large sizes, extra fancy, 1.50@1.75.

STRAWBERRIES — Florida, express receipts, 36-pint crates, various varieties, 10; fair condition, 8@9 per pint; freight receipts, 32-quart crates, various varieties, 5.00@5.50, few sales 6.00; fair condition, 4.50; showing some mold, 3.00@4.00 per crate; truck receipts, showing some freezing injury, 32-quart crates, various varieties, best, 5.00@5.50; fair condition, 4.50; poorer, 4.00 per crate; few low as 8 per quart.

VEGETABLES.

SWEET POTATOES — North Carolina, bushel baskets, Porto Ricans, U. S. No. 1, 60@65; fair condition, 50; Maryland, Anne Arundel County, bushel hampers, Jersey type, U. S. No. 1, 65, few 75.

SNAP BEANS—Florida, bushel hampers, green, flat type, 1.50, few higher.

LIMA BEANS—Florida, bushel hampers, fair condition, 3.00@3.25.

EGGPLANT—Florida, 1⅛-bushel crates, green, large size, 3.25@3.50; small size, fair condition, 2.00@2.50.

PEPPERS—Florida, 1⅛-bushel crates, green, large size, best, 2.00; fair condition, 1.50.

SQUASH — Florida, 1⅛-bushel crates, white, wrapped, best, 2.00; fair condition, 1.50@1.75.

PEAS — Florida, bushel hampers, 3.25@3.50.

COLLARDS — Virginia, bushel baskets, 30@40.

CAULIFLOWER—California, pony crates, 1.50@1.65.

SPINACH—Texas, bushel baskets, Savoy type, 1.00, few higher; fair condition, 75.

KALE—Virginia, bushel baskets, 30@40, few 50.

CARROTS—Texas, half lettuce crates, bunched, 1.25.

BEETS—Texas, mixed cars, half-lettuce crates, bunched, 1.35.

TOMATOES—Florida, wide range in quality and condition, lug boxes, ripes and turning, wrapped, 6x6-6x6, 2.25@2.50; fair condition, 1.50@1.75; poorer lower; 6x7-7x7, 1.00@1.25; poorer lower.

CABBAGE—Old stock: New York, 80-lb. sacks, Danish type, 50@75. New stock: Florida, 1½-bushel hampers, pointed type, 1.15; North Carolina, truck receipts, 1½-bushel hampers, Savoy type, 75@1.00.

LETTUCE — Western stock: California, crates, Iceberg type, 4-5 dozen, 3.00@3.25, few higher. Southern stock: Practically no supplies on the market.

ONIONS—Indiana, Michigan and New York, 50-lb. sacks, yellows, U. S. No. 1, 60; fair condition, 55.

CELERY—Florida, 10-inch crates, individually washed and precooled, 4-6 dozen, 1.50@1.75, few higher.

POTATOES—New York, 100-lb. sacks, round whites, U. S. No. 1, 1.10; Long Island, 150-lb. sacks Green Mountains, U. S. No. 1, 2.25; Maine, 100-lb. sacks, Green Mountains, U. S. No. 1, 1.25; Idaho, 100-lb. sacks, Russet Burbanks, U. S. No. 1, 1.65@1.75; Florida, truck receipts and mixed cars, Bliss Triumphs, U. S. No. 1, bushel hampers and crates, 1.75@2.00.

Bank Acceptance Rates Advanced 1-8 Per Cent

New York, Feb. 10 (A.P.).—Official rates on bankers' acceptances were advanced ⅛ per cent today on all maturities. The new scale is ⅜-⅜ per cent on 30, 60 and 90 day maturities; ⅝-½ per cent on 4-month maturities, and ⅞-¾ per cent on 5 and 6 month maturities.

Posting of the new rates follows a reduction announced last week. Money market authorities said the action simply corrected a technical condition, that there was no adequate reason to lower rates a week ago and that refusal of banks to buy acceptances at the former figure led to the rebound in interest charges.

Russia Will Boost Planting of Wheat

Larger Spring Acreage Aims to Offset Autumn Loss.

(Associated Press.)

The Bureau of Agricultural Economics said in a statement yesterday that Russia plans increased plantings of spring wheat aimed to offset an estimated decrease of 13.2 per cent in the fall wheat sowings.

Basing its assertions on reports from its Berlin office and the International Institute of Agriculture, the bureau estimated winter wheat plantings had dropped from 32,336,000 acres a year ago to 28,058,000 acres for the current crop year.

Russia's planned spring wheat area is 59,551,000 acres, which would bring the total wheat-growing area to 87,609,000 acres compared with 88,724,000 acres sown in 1932, the bureau said.

"In its 1933 plans the government has definitely renounced its former policy of rapid acreage expansion and intends to concentrate on the improvement of cultural methods and the building up of yields," the bureau added.

Receivership Is Upheld In Union Indemnity Case

New Orleans, Feb. 10 (A.P.).—A petition filed by eleven California and other out-of-State stockholders and creditors for removal of S. Sanford Levy and Clay W. Beckner as receivers for the Union Indemnity Co. here, was denied in civil district court today by Judge Michel Provosty.

The removal was asked on grounds that interested parties from out of the State were not properly represented in the receivership in that Levy was a vice president of the Union Indemnity Co. and Beckner was a local representative of the Reconstruction Finance Corporation, one of the company's largest creditors.

LIVE STOCK PRODUCE

CHICAGO.
(Associated Press.)

HOGS—Receipts, 26,000, including 18,000 direct; market, active; strong to 10c higher than yesterday; packing sows, steady; 170-230 lbs., 3.75@3.90; top, 3.90; 240-320 lbs., 3.60@3.70; 140-160 lbs., 3.65@3.80; pigs, 3.25@3.65; packing sows, 2.90@3.10; shippers, 3,500; estimated holdover, 2,000; light light, good and choice, 140-160 lbs., 3.65@3.80; lightweight, 160-200 lbs., 3.80@3.90; medium weight, 200-250 lbs., 3.70@3.90; heavyweight, 250-350 lbs., 3.40@3.75; packing sows, medium and good, 275-550 lbs., 2.80@3.15; pigs, good and choice, 100-130 lbs., 3.25@3.65.

CATTLE—Receipts, 1,800; calves, 500; yearlings and light steers, especially low-grade light steers and little medium to good heifers and mixed yearlings and butcher heifers, active and firm; some strength on beef cows, selling at 2.50@2.85; heavy steers, however, about like Thursday which ruled 50c lower and not far away from 37-year low on heavy bullocks uncovered two weeks ago; trade advising moderate run steers scaling 1,300 lbs., upward; best yearlings today, 6.25; bulk heavies, 4.00@4.75. Slaughter cattle and vealers: Steers, good and choice, 550-900 lbs., 5.75@7.25; 900-1,100 lbs., 5.50@7.25; 1,100-1,300 lbs., 4.50@7.00; 1,300-1,500 lbs., 4.00@6.25; common and medium, 550-1,300 lbs., 3.75@5.25; heifers, good and choice, 550-750 lbs., 4.75@6.00; common and medium, 3.25@5.00; cows, good, 2.50@3.25; common and medium, 2.35@2.50; low cutter and cutter, 1.50@2.35; bulls (yearlings excluded), good (beef), 2.35@3.00; cutter, common and medium, 2.25@2.85; vealers, good and choice, 8.00@9.75; medium, 6.50@8.00; cull and common, 4.00@6.50. Stocker and feeder cattle: Steers, good and choice, 500-1,050 lbs., 4.50@5.75; common and medium, 3.00@4.50.

SHEEP AND LAMBS—Receipts, 10,000; all classes, fully steady; choice medium weight lambs, strong to shade higher in instances; numerous loads fed Western lambs, still unsold; desirable natives, 5.25@5.75; few, 5.85; some held higher. Slaughter sheep and lambs: Lambs, 90 lbs. down, good and choice, 5.35@6.00; common and medium, 4.00@5.50; 90-98 lbs., good and choice, 5.25@5.85; 98-110 lbs., good and choice, 2.00@3.00; all weights, common and medium, 1.25@2.50.

PHILADELPHIA.

CHEESE—Unchanged.

POULTRY—Alive and dressed, unchanged.

BUTTER—91 score, 19½; 90 score, 18¾.

EGGS—Receipts, 4,151 cases. Advices of sharp declines on outside markets resulted in an easy and unsettled situation, with prices declining ½ to 1 cent. Nearby receipts moderate, but ample to meet fair demand. Western stock freely offered, with cheap stock in best demand. Special marks and white dressy. Special packs, nearby white hennery, 17@19; white extras, 16@16½; brown extras, 16@16½; nearby mixed colors, average extras, 15¾@16; graded firsts, 15@15¼; current receipts, 14@14½. Midwest mixed colors, average extras, 15¾@16; graded firsts, 15@15½; current receipts, 14@14½.

BALTIMORE.

PRODUCE—Prices unchanged.

CATTLE—Receipts, 50; steady; good to choice, 4.75@5.00; medium to good, 4.50@4.75; fair to medium, 4.00@4.50; plain to fair, 3.50@4.00; common to plain, 3.00@3.50; bulls, medium to good, 3.75@4.00; fair to medium, 3.50@3.75; plain to fair, 2.25@2.50; common to plain, 2.00@2.25; cows, medium to good, 2.75@3.00; fair to medium, 2.25@2.75; plain to fair, 1.75@2.00; common to plain, 1.25@1.75; heifers, good to choice, 4.50@4.75; medium to good, 4.00@4.50; fair to medium, 3.50@4.00; plain to fair, 3.00@3.50; common to plain, 2.50@3.00; fresh cows and springers, 30.00@60.00.

SHEEP AND LAMBS—Receipts, 125; steady; sheep, 50@2.50; lambs, good to choice, 6.25@7.00; common to medium, 3.00@5.75.

HOGS—Receipts, 200; lower; lights, 4.20@4.50; medium, 4.20@4.50; heavies, 3.90@4.35; roughs, 2.60@3.35; light pigs, 3.35@3.75; pigs, 3.80@4.25; Western hogs, 10@20 higher than quotations.

CALVES—Receipts, 75; steady; good to choice, 7.00@7.50; common to medium, 3.50@6.00.

NEW YORK.

RAW SUGAR—Quiet early today with few offers from refiners above 2.88, or 2 points below the last previous sales, and with holders generally asking a point or two more. Late yesterday sales were made of at least 56,000 bags of Philippines for March-April shipment, and 9,000 bags for February-March to operators at 2.88, which was 2 points off from the last sales in the same positions. Sugar futures were less active and at the outset were unchanged to 1 point lower under liquidation and selling by commission houses, influenced by the easier tone to raws and the unfavorable early London cables. Shorts and trade interests bought and, after the early selling subsided, the market steadied.

According to advices in the trade here the Indian crop for 1932-33 is officially estimated in the final report of the season at 4,651,000 tons, against last year's revised figure of 3,970,000 tons, and earlier estimates which placed the yield at 4,000,000 tons.

REFINED SUGAR—Unchanged at 3.90 for fine granulated, but demand was light and only for nearby requirements.

COFFEE—Spot, quiet; Rio No. 7, 8½; Santos No. 4, 9½@9¾; Rio futures closed quiet; sales, 1,000 bags; *March, 5.63; *May, 5.43; *July, 5.14; *September, 4.97; *December, 4.86; Santos futures steady; sales, 6,000 bags; †March, 8.16; †May, 7.81; *July, 7.44; September, 7.26; †December, 7.03.

†Bid. *Nominal.

BUILDING-LOAN FETE IS SET FEBRUARY 20

American Savings Concern Will Join in Banquet; Buckley Is Head.

By THOMAS M. CAHILL.

The third annual banquet of the District of Columbia Council of Building and Loan Associations will be held this year on the evening of February 20, at the Carlton Hotel, in conjunction with that of the tenth annual convention and midwinter conference of the American Savings, Building and Loan Institute.

The joint banquet will be featured by an address by Morton Bodfish, member of the Federal Home Loan Bank Board and representatives of the 17 member associations of the local council as well as delegates to the national institute conference, meeting here February 20 and 21, will be in attendance.

The following committee is arranging the banquet: Robert E. Buckley, chairman; Edward C. Baltz, C. Clinton James, William S. Quinter, Martin A. Cook and Carl J. Bergmann. Approximately 150 institute members are expected to attend the conference from all sections of the country.

The effects of the Federal Home Loan Bank System upon the operations of borrowing institutions will be the chief topic at the conference. Clarence T. Rice, Kansas City, Kans., president of the institute, predicts a large attendance at this gathering sponsored by the educational unit of the building and loan business.

Students to Attend.

The conference also will be attended by students in the night classes conducted by the institute, most of whom are closest to the everyday workings of the associations and vitally concerned with any changes necessitated by Home Loan Bank operations.

An open forum discussion of the new home credit system will be conducted by leaders in Home Loan Bank circles and members of the Federal board whose headquarters are in this city are expected to address the group, bringing latest developments to the attention of the financiers most closely connected with the operation of the system.

Demonstration classes, which are the institute's term for "round table" discussions, also will be conducted on accounting practices and public relations. One of the important questions to come before the accounting forum is the matter of analyzing the balance sheet for the better understanding of the investors.

Regular Dividend Voted.

The board of directors of the Virginia Public Service Co., at a meeting held this week at 117 South Washington street, Alexandria, Va., declared the regular quarterly dividend of $1.75 a share on the 7 per cent cumulative preferred stock, and $1.50 a share on the 6 per cent cumulative preferred stock, both payable April 1, to stockholders of the company of record March 10, according to an announcement by L. W. Van Bibber, secretary-treasurer.

The District of Columbia Life Underwriters Association was on the air last night over Station WOL in the Prosperity Hour. In response to the station's invitation to furnish a guest speaker, President John P. Lynch, of the association, designated Howard J. Jackson, editor of the association's bulletin, and he delivered an encouraging message to the general public and the profession.

The association has received letters from all parts of the United States congratulating it on the success of the recent sales congress it sponsored last month at the Shoreham Hotel.

Wall Street Briefs

New York, Feb. 10 (A.P.).—A State of Mississippi issue totaling $6,657,000 heads the list of new municipal and State financing scheduled for next week, says the Daily Bond Buyer. The total is $10,043,028 compared with $12,920,518 this week. The Mississippi bonds will be sold Monday.

The New York Produce Exchange securities market today announced a lower schedule of commissions for Canadian mining shares listed there.

Stockholders of Allied General Corporation today approved a sale of the company's security distributing and trading business to Distributors' Group, Inc. Allied General will continue to manage its investment trust portfolio.

Deposits in New York State savings banks increased $2,152,912 in January to $5,302,704,915 the State Savings Bank Association reports. An increase of 22,586 in the number of accounts was the largest in a year.

Norfolk & Western Railway had current assets of $14,777,704 on December 31 against current liabilities of $3,706,292, compared with $12,155,777 and $4,110,742, respectively, at the end of 1931.

Stockholders of A. O. Smith Corporation will meet February 27 to vote on issuance of $3,000,000 in five-year 5½ per cent first mortgage bonds to take up an issue of 6½ per cent notes outstanding to the extent of $3,109,000, which matures in May. The new bonds would be issued through the First Wisconsin Trust Co., of Milwaukee.

Great Atlantic & Pacific Tea Co. estimates sales for the four weeks ended January 28 at $57,235,494, a decrease of 17 per cent from the $68,966,450 volume in the same 1932 period. Tonage sales dropped 6 per cent, to 371,394 tons.

New bond issues formally offered in the New York market this week totaled only $286,000, compared with $15,797,000 in the previous week and $17,122,000 a year ago.

The National Automobile Chamber of Commerce reports that January motor vehicle production by its members exceeded that of the corresponding month a year ago by 5 per cent, the first comparative rise since August, 1931. Last month's output is estimated at 115,915 cars and trucks, 33 per cent above the December total and larger than production for any month of 1932, with the exceptions of March and April. The figures do not include Ford operations.

The Silk Association of America, Inc., says that Seattle led as a port of arrival for raw silk during 1932. Bales entering there numbered 70,621. Vancouver received 68,638 bales, San Francisco, 63,009, and Los Angeles, 19,290. Total imports were 547,199 bales, against 605,919 bales in 1931.

'PASTURES' BENEFIT FOR COLORED DENIED

Extra Performance Not to Be Given Feb. 26 as Announced.

Vigorous denial was made yesterday by J. Finley Wilson, grand exalted ruler of colored Elks, that Marc Connelly's Pulitzer prize play, "The Green Pastures," would stage at the National Theater on February 26 a special benefit performance for any lodge or branch of that fraternity. He stated before leaving for New York to complete arangements for organization of a club of 1,500 as a Civil Liberties Bureau of Elks, that the proposed presentation and the bureau work were incompatible.

Members of the cast of the play, many of whom are Washingtonians, have anticipated playing here before large audiences of colored citizens. Robert Harrison, who plays "De Lawd," sought to promote this anticipation through representatives here, who related the agents of the Green Pastures Company to Judge W. C. Hueston, commissioner of education of the Elk fraternity. An agreement was made for a benefit performance for the scholarship fund on February 26.

"This agreement," Wilson said, "was entered into by Judge Hueston because he is a native of Indiana, who has been here but a short time, and was not aware that the theater where the play is to be presented is unique in having a policy of denial of admission to all members of the Negro race. Existence of this policy was confirmed today by reports in a New York paper, quoting the theater's manager to that effect. Such a policy does not exist in theaters of the deep South.

"A performance under any Elk auspices, therefore, in the National Theater, is out of the question, even if the doors of the theater were opened wide to colored patrons throughout the two weeks of the show's appearance. Nor will the colored Elks favor anywhere else a presentation of "The Green Pastures" except where advance publicity indicates no special performance for Negroes, but a presentation for all persons who choose to see the play."

Judge Hueston indicated last night that he would issue a statement this morning which would set forth clearly his position in the matter. This statement, he said, would not be based on action of the colored ministers' alliance, which sent a delegation to Baltimore to seek to influence colored actors not to appear here at the National, but rather on a general misapprehension to effect that it had contracted for a special performance for colored persons, and a misunderstanding of the theater's general policy.

Radio-Lottery Ban Bill Near Approval

Measure Is Sent to House for Vote on Senate Amendments.

(Associated Press.)

Legislation revising Radio Commission procedure and making it unlawful for broadcasters to advertise lotteries neared congressional approval last night after passing the Senate.

A House bill revising the present radio act was passed by the Senate without a record vote after months of consideration by the Interstate Commerce Committee. It now goes back to the House for action on Senate amendments.

The bill, which was sponsored in the Senate by Senator Dill (Democrat), Washington, authorizes the Radio Commission to hold hearings through examiners in routine cases not involving changes of policy. It carries a penalty of one year in jail or a fine of $1,000 or both, for broadcasting information on lotteries.

Fake Rail Claims U. S. Drive Target

Government Says Wabash Has Been Defrauded of $1,000,000.

Chicago, Feb. 10 (A.P.).—The Federal Government started an offensive today against commission merchants accused of collecting from railroads inflated claims for damages to perishable freight.

Six merchants and three commission houses here were indicted by the Federal grand jury on charges of defrauding the Wabash Railway Co. of $1,000,000.

District Attorney Dwight H. Green said his investigation was not complete, that he had evidence of collusion between shippers and employes of the Wabash, and that railroads generally had been "extremely lax and negligent for some years" in paying damage claims.

Manchurian Evacuation Date New League Issue

Geneva, Feb. 10 (A.P.).—A disagreement over the time limit to be proposed to Japan for the evacuation of Manchuria today delayed completion of a report by a League of Nations committee that is studying the Sino-Japanese problem.

Meanwhile, the Japanese delegation sent to Tokyo the draft of a negative reply it expects to submit to the committee's question, as to whether Japan would recognize Chinese sovereignty in Manchuria.

CHILDREN'S COLDS

THE NEW CINEMA OFFERINGS

LOEW'S FOX

"DANGEROUSLY YOURS." Fox picturization of a story by Paul Hervey Fox, featuring Warner Baxter and Miriam Jordan, with Herbert Mundin, Florence Eldridge and Florence Roberts. Directed by Frank Tuttle. Reviewed Friday afternoon.

By NELSON B. BELL.

Raffles, the gentleman cracksman, is abroad again.

While this mildly amusing, but never very exciting, study of the love life and professional pursuits of a debonair drawing-room desperado is not, of course, fashioned from any of the Hornung stories that piqued the interest of an earlier generation, whose children now have substituted S. S. Van Dine, its pattern is the same. Priceless diamonds and precious pearls are deftly swiped from the puffy neck of the dowager hostess during a spiritualistic seance and forthwith the perpetrator of the foul deed finds himself discovered by the beautiful blonde who is a secret operative of the insurance company that wrote the policy on the gems that are restored quite as miraculously as they are made to disappear.

In this movement of the narrative there is surprisingly little excitement or suspense. The thrill of a career, or a life for that matter, in jeopardy just doesn't come off. Perhaps it was never intended to. For Andrew Burke, the polished plunderer kidnaps the girl who alone possesses incriminating evidence against him, spirits her aboard his yacht and converts a perfectly good melodrama into a considerably better comedy. The scenes afloat, where Burke safeguards himself against the aquatic prowess of Claire Roberts, the sirenic sleuth, by fastening a good-sized anchor to her ankle by a chain heavy enough to wear her down in no time, are vigorously and hilariously amusing. Even at that, she manages to escape and swims ashore, fully clothed, in less time than Johnny Weismuller could make the same distance in a regulation swim suit!

The role of Burke is not one of Warner Baxter's best, although he plays it with adequate finesse and some zest. His romantic moments are his most effective. Miriam Jordan plays the opposite role of the lady cop with astonishing verve. Once aboard ship she doesn't tame worth a cent, thus preventing the picture from expiring completely of its own inertia. Without Miss Jordan's demurely vivacious performance there would be no excuse for Mr. Baxter's lighter moments—save only for the slightly daffy activities of Herbert Mundin, as a gentleman's gentleman who is also an A-1 criminal accomplice. Aside from Florence Eldridge, as a catty young matron; Florence Roberts, as the brandy bibbling hostess with a fortune in jewels, and William Davidson, a wealthy lover, the remainder of the cast is of no matter.

Even if the feature picture is of no particular distinction, the stage show more than makes up the deficiency. The entire living program this week is provided by Ted Lewis and his Jubilee Show. In this elaborate revue, Mr. Lewis is continuously on the stage, working more incessantly than anyone else in the cast, but no more entertainingly than his High Hat Band, the Dixie Four, colored male quartet; Esther Pressman, Doris Deane, Mildred Gaye, alluring and gifted young dancers; Charles "Snowball" Whittier, a steppin' fool, and a pickaninny that hasn't been equaled for precociousness since the days of "In Old Kentucky."

Consummate showman always, Maestro Lewis keeps his little opera keyed to a high pitch and punctuates the individual specialties with ensembles that will blow your ears back and untie your tie! His "Peanut Vender" number is a circus for those down front and a nightmare for the cleaners! Altogether, he must throw several bushels of goobers out into the audience.

For a "Valentine Day" overture, Phil Lampkin has arranged a tuneful fantasia of "sweetheart" songs which he concludes with a Paul Ash flourish that is greeted by the customary salvos of applause.

The Fox Movietone News, prolific this week in distinguished personalities, completes a program that averages sufficiently high to prompt the presentation of five de luxe performances today to accommodate the crowds.

METROPOLITAN

"HELLO EVERYBODY." Paramount picturization of a story by Fannie Hurst, starring Kate Smith, with Randolph Scott, Sally Blane, Charles Grapewin, George Barbier, Fern Emmett, Frank Darien, Julia Swayne Gordon and Wade Boteler. Directed by William A. Seiter.

By making no attempt to make Kate Smith, one of the big names of radio, a great actress, no less than by affording her ample opportunity to display her voice many times and always to advantage, the producers of "Hello, Everybody," assured that picture's success as a simple introduction of the Kate Smith personality to localities and audiences that heretofore have known her only as a voice emanating from their loudspeakers.

The story of the play amounts to nothing of consequence as drama, but it is, withal, inoffensive, well within the capabilities of those engaged in its enactment and, everything considered, agreeable, if unpretentious, entertainment.

Washington's native daughter plays with perfect naturalness, happy freedom from affectation of mannerism and recites her lines like a veteran. She is supported by her radio associates in the musical intervals of the pictured action and by a competent cast, led by Charlie Grapewin, George Barbier, Sally Blane, Randolph Scott, and many more in the dramatic passages, which have to do with salvaging the valley farmlands from the clutches of the power trust.

Surrounding the major feature through its second week at the Metropolitan the first week's "radio week" attractions will be continued. These include Burns and Allen in "Let's Dance;" the Four Mills Brothers in "Dinah" and Abe Lyman and His Band in a Vitaphone novelty.

The Paramount Sound News also is shown to complete an all-screen bill that has met with enthusiastic approval during its first seven days on F street.

N. B. B.

Sandino Orders Two Rebel Chiefs Executed

Managua, Nicaragua, Feb. 10 (A.P.).—Augusto Sandino, the insurgent leader who concluded a peace pact with the government last week, has ordered the execution of two of his officers for failure to conform to that pact, the newspaper La Noticias said today.

The newspaper's correspondent at San Rafael Del Norte, where Sandino has concentrated his men for demobilization, said the sentence was passed upon Col. Juan Altamirano and Capt. Francisco Olivas. Details of their offense were not given.

RKO-KEITH'S

"CHILD OF MANHATTAN." Columbia Pictures' dramatization of Preston Sturgis' play, featuring Nancy Carroll and John Boles, supported by Jessie Ralph, Charles ("Buck") Jones and Luis Alberni. Directed by Eddie Buzzell. Reviewed Friday evening by Dorothea Lewis.

Nancy Carroll is back—with a bang-up performance, a Brooklyn accent, and a bravo from us.

If "Child of Manhattan" weren't as good entertainment and as much fun as it is, it would still be notable for the return of this gay little, good little actress whom we've tried to remember despite poor vehicles and poor performances, one after another for a long, long time.

This particular child of Manhattan is one Madeline McGonegal, a 10-cents-a-dance hall hostess who "insults easy." She meets Paul Vanderkill, a gentleman, and moves swiftly from an "apernment" with him to an apartment with him. They marry belatedly and after their baby dies, Madeline runs away quixotically to Mexico to return to him, via the easy divorce route, his name, which she considers only lent to her.

Starting out as a very delicious Cinderella fable, the play attempts to go serious, does go slightly crude and calling-a-spade-a-spadeish for a little while, and even gets melodramatic before it reaches a rather satisfactory ending.

So, as far as plot and incident are concerned, "Child of Manhattan" is pretty creaky in its technical joints, yet for all of its faults manages to be rather consistently amusing, chiefly because Nancy is so diverting and a diverting Nancy is so welcome: John Boles so sincere, even in a somewhat unsympathetic role, in continuing the excellent acting he began in "Back Street," and because (a big one) of Jessie Ralph, a grand new, brand new, to us, Marie Dressler plus an accent. She almost does a Dressler steal.

Charles (Buck) Jones seems an awfully nice Panama Canal Kelly, but, as far as acting is concerned, seems to miss his hosses and spurs. Luis Alberni adds a hilarious caricature as Bustamente, Mexican divorce wizard.

The dialogue is a great help and Director Eddie Buzzell deserves a deal of credit if he is responsible for the Nancy Carroll revival.

The other revival on the program is Charlie Chaplin's "Floorwalker."

Of the far too many subsidiaries, a Robin Hood animated cartoon is the only thing worth shouting about, unless you're an alumnus of the University of Michigan, and then you'll love it while Reinald Werrenrath sings and talks you around the Ann Arbor campus. There is also a newsreel.

PALACE

"THE SECRET OF MADAME BLANCHE." Metro-Goldwyn-Mayer picturization of the story, "The Lady," by Martin Brown, starring Irene Dunne, with Lionel Atwill and Phillips Holmes. Directed by Charles Brabin. Reviewed Friday evening by W. A. Whitney.

It is no secret, this "Secret of Madame Blanche;" and even Irene Dunne, Lionel Atwill, Phillips Holmes Una Merkel and Jean Parker, either individually or collectively, can do no more than offer the 'steenth revised edition of "Madame X."

Opening in 1898, the picture gets under way with an American theatrical troupe embarking for England. There, the show is presented and Sally Sanders captures the heart of a man brought up to be a gentleman. They are married secretly, and, when the arrogant father learns the truth, the son is cut off without a penny. On their own, Leonard gambles away what small amount of money they do have, and finally returns to the ancestral hearth to make amends with his father and to tap the family exchequer. But father is still adamant, and Leonard agrees to leave Sally on condition that the father send her money. That agreed, Leonard shoots himself.

Leonard, jr., is born and Sally gets work where she may, finally getting down to singing and dancing in a house of clandestine romances. Learning of this, father, getting a court order, takes the child to bring him up in ignorance of his mother. Twenty years pass, and Leonard is on the battle line. Sneaking out of quarantine, he, for no good reason, takes Eloise to Paris, but a fight with a waiter puts the quietus on him. Sally, grown grey (but still facially young) with the years, is the proprietress and when Eloise's father, fired by righteous anger, is killed by Leonard, she takes the blame herself.

The state's attorney at the trial breaks down Sally's defense and reveals the secret of Mme Blanche. But mother and son are united, and in two years after the close of the picture they will "go to America and start all over again."

C. Henry Gordon is the state's attorney; Jean Parker, the little French girl; Mitchell Lewis, Eloise's father; Lionel Atwill, the pompous English father; Douglas Walton, Leonard, jr., and Una Merkel, one of the chorus.

Between Miss Dunne and Phillips Holmes, later substituted for by Douglas Walton, lies the motivation for most of the story, which, were it not for many earlier and considerably better-done works, might possess a greater impressiveness. As it stands, Mr. Gordon and the baby Leonard are about all that give merit to "The Secret of Madame Blanche."

Heading the subsidiary attractions are Stan Laurel and Oliver Hardy in "Towed in a Hole," a typical slapstick comedy about mending a boat, and "Is Technocracy Right?" a colloquy between Donald Douglas, for the affirmative, and William Stuart Belfield, for the negative. Other shorts include a black-and-white Silly Symphony, "Just Dogs" (one of the best parts of the bill), and an issue of the Metrotone News.

Guy's Alibi Backed By Indian Aviator

Delarm Says Alleged Slayer of Wanderwell Was at His Home.

Long Beach, Calif., Feb. 10 (A.P.).—Edward Delarm, Indian aviator, testified late today that William J. Guy, on trial for murder, was in bed in Delarm's Glendale home at 7:45 o'clock the night of December 5, about one hour before the time the State says Walter Wanderwell was shot to death.

Delarm said he lives about 30 miles from Long Beach Harbor, where Wanderwell's yacht, Carma, was anchored and aboard which the world adventurer was killed. Guy also was at Delarm's home the next morning, the flier testified, and Delarm's motor car was in his driveway all night.

The flier is the principal witness for the defense, the curly-haired Guy planning to stand upon alibi testimony and the contradiction of State witnesses who identified him.

EARLE

"THE MYSTERY OF THE WAX MUSEUM." Warner Bros. picturization of a story by Charles S. Belden, featuring Lionel Atwill, Fay Wray, Glenda Farrell and Frank McHugh. Directed by Michael Curtiz. Reviewed Friday afternoon.

Although executed wholly in Technicolor, like the earlier "Doctor X," and evidently intended as a companion exhibit of eerie and horrifying episodes to the picture that introduced the ghastly spectacle of "synthetic flesh" to an awe-struck public, this fantastic melodrama falls considerably short of its predecessor's command of supense and the ominous terror of realistic climaxes.

Cluttered up with an amazing array of complicated laboratory gadgets and employing as its basis the power of an aged and crippled sculptor to produce startling wax statuary groups through the simple but thoroughly obnoxious expedient of applying a thin coating of plastic wax to embalmed human bodies, "The Mystery of the Wax Museum" still lacks the supreme thrill that so homicidal and gruesome a story should exert.

Beginning with a prologue in London in 1921 and then shifting to the New York of 1933, the story loses something of its potential novelty and power by permitting the intrusion of an unconvincing newspaper yarn upon what should be a frank and blood-chilling tale of unmitigated horror. The reportorial aspects of the narrative are its weakest points, made weaker by an amateurish Class C performance of the role of a supposedly hard-boiled girl reporter by Glenda Farrell, who in "Life Begins" gave promise of such infinitely better things. To these dull eyes and ears there was never a moment when Miss Farrell was believable. This, however, was not at all true of Fay Wray, as her roommate, who escaped the tanks of boiling wax by an eyelash. Miss Wray's part, however, is conspicuously minor as compared with Miss Farrell's.

Lionel Atwill makes Ivan Igor, whose artistic gifts were destroyed through an associate's treachery in a London fire, a vengeful and demoniac dissembler, who finally meets a hideous end in his own molten vats. His makeup in the closing sequences is a considerable magnification of the worst Boris Karloff has ever been able to think up. It will give you the jitters for days on end.

Surrounding the cadaverous Mr. Igor are a nondescript band of human monstrosities impersonated with remarkable grotesqueness by such recognized mimes as Mathew Betz, Arthur Edmund Carewe, Edwin Maxwell and numerous others. Frank McHugh appears as a new type of metropolitan editor and Gavin Gordon as a rich young man caught in a web of weird events.

There can be no gainsaying that natural color photography is a valuable asset to screen plays of this character. It makes them seem pretty grim now and again, when you can see the blood and all!

Any one of four acts on the vaudeville bill might with good reason lay claim to the honor of topline position. Olga Baclanova, the Russian graduate of the Moscow Art Theater, making her Washington debut on the stage, proves a soprano balladist of more than ordinary ability and charm. Solly Ward, Broadway comedian of the first flight, assisted by two feminine aids in "Wives and Women," presents an amusing skit. Johnny Marvin, with Ruth Cleary at the piano, and Gwyn Hester, guitarist, puts on a microphone act that rather tops anything he has done here before, even if its isn't quite clear why he should be all togged out in cowboy trappings to sing popular songs and slither up and down the neck of a Hawaiian steel guitar. The Four Golden Blondes, who are precisely that, put on a versatile turn that had the customers winging at yesterday afternoon's second performance.

Baclanova sang in English, Russian and French and offered a group of selections of standard concert quality, her French number being perhaps the most engaging of the brief cycle. An early nervousness was betrayed by a decided tremolo that soon passed and revealed an artiste of expressiveness and warmth. At the conclusion of her final number, whether from miscalculation or pique, Mme. Baclanova coolly turned her back on her audience and strode off the stage while the curtains were still parted.

The Robbins Family—father, two daughters and two sons—of dancers, acrobats and gymnasts open the bill with an ace turn of its kind and serve to introduce the gaily bedecked Miss Maxine Doyle, mistress of ceremonies, in the first of her graceful announcements.

Tom Howard in "The Rookie," a travesty of a day in the life of a new detective; Richard Arlen, Tallulah Bankhead, Clark Gable, Heinie Conklin, Frances Dee, Lew Cody, Buster Keaton and others in "The Hollywood Parade," and orchestral prelude augment a feature that can not quite manage the business of gooseflesh—goslingflesh might about be it!

N. B. B.

Pope to Open New Radio Unit Today

World's First Ultra Short Wave Plant Made by Marconi.

Vatican City, Feb. 10 (A.P.).—Pope Pius XI and Guglielmo Marconi will formally inaugurate the world's first ultra short-wave radio telephone station tomorrow in celebration of the fourth anniversary of the Lateran peace treaty between the Vatican and Italy.

It will be the first regular utilization of the plants, the latest invention of the wizard by which he hopes to bring radio telephone service within reach of the masses of the people. The plants have been installed in the Vatican and at the papal villa at Castel Gandolfo, 20 miles away, by Marconi engineers.

The Pope and the inventor will talk briefly from the Vatican with the custodian of the villa and with the Auxiliary Bishop of Albano, where the villa is situated.

Episcopal Missionary Budget Cut $600,000

New York, Feb. 10 (A.P.).—The National Council of the Protestant Episcopal Church slashed $600,000 from the denomination's budget for missionary work at home and abroad at its annual meeting, ended today, and appealed to the church for $146,456 needed to balance the approved expenditures.

The 1933 budget was set at $2,895,625, approximately 17 per cent less than that authorized by the general convention of the church, because of the expectation of greatly reduced income this year.

KING OF THE JUNGLE

by CHARLES THURLEY STONEHAM

SYNOPSIS.

Kaspa, the lion-man found as a child in the African jungle by a lioness and raised with her own cubs, Ruka and Dogo, is captured and brought to Canada by Martin Sefton, where he is recognized as the heir to millions. He meets and falls in love with Madeline Moore. Realizing, however, that Sefton is also in love with her, and being fed up with civilization, he returns to Africa, hires a lorry and goes off into the jungle. He meets lions but they are distrustful of him. Impatient, he tears off his clothes and with only his knife, trudges into the forest, a lion-man again. Shortly after he encounters Ruka and Dogo and there is a happy reunion.

CHAPTER XXI.

RESUMING his place as leader of the pack, Kaspa advocated a move in hunting grounds toward the thick forests and the bare slopes of the mountains. However, before moving the pack, he explored the new territory in person. He found the ground grassy and the game plentiful. Although he saw no signs of large beasts, he did find the print of a huge foot which was manlike, but he was convinced that it had been made by a huge baboon. Kaspa returned to the cave in the donga, reported what he had found and, on the following night, the pack set off for their new hunting grounds.

The lions liked their new surroundings. There were no other lions in the vicinity and of man there was no trace. However, his prototype was there in the huge apes that lived among the rocks and ravines of the higher slopes. They were enormous brutes. The males were like small gorillas, about 5 or 6 feet in height, broad as the strongest man and long-armed, with fangs as thick and sharp as those of the hyena. Kaspa determined to keep a watchful eye on the doings of the baboons and avoid contact with them as far as possible. However, despite his best efforts to prevent it, the meeting took place a few days after their arrival.

One evening he came out into the fading light with his comrades about him and, standing on the rocky platform before the mouth of the cave, raised his voice in the roar which should announce to all and sundry that the kings of the veld were about to begin their night's hunting.

At once the rocks echoed with the barks and screams of a troupe of baboons that had been playing within a few yards of the cave. A half-grown youngster was nearer to Dogo than his mother considered safe, an she promptly dashed forward snarling and screeching to scare the intruder away. She charged within a few paces of the lion, whose dignity was upset by this demonstration of spite upon the part of a mere monkey. Before Kaspa could interfere Dogo had leaped at the baboon. The creature escaped with extraordinary agility, but its unfortunate cub was caught by the lion and instantly killed. The trouble began immediately. The bereaved mother capered on top of a bowlder screaming abuse and sorrow; a big male came dashing round the rock, saw the dead cub, and raised the rallying cry.

The surrounding rocks became alive with leaping, snarling apes. They made concerted dashes at the lions, and when attacked leaped up on to huge bowlders where they could not be followed. Ruka and the lionesses charged, roaring; the two cubs stood irresolute, with Kaspa alone keeping his head, making ineffectual efforts to protect them. Half a dozen baboons leaped down upon him, and he was soon engaged in a desperate fight in which only his speed and the flashing blows of his knife saved him from being torn to pieces. The cubs were not so fortunate. In a moment they were overwhelmed as others of the enemy came to the help of their fellows. They were dragged, snarling and fighting furiously, away into a ravine, where a dozen pairs of fierce jaws and tearing hands made an end of them. The lionesses came rushing back to the rescue, but although several baboons felt the weight of their thrashing paws, the cubs had been carried up on to the crags beyond reach of assistance.

Kaspa and his friends gathered in a roaring group, while the baboons, with all the savage insolence of their kind, bayed insults at them from the surrounding heights. One of the huge brutes was thrashing the body of a cub about in full view of its frantic mother. Hiko charged, leaping vainly at the side of the sheer rock on which the creature stood. Stones and branches were hurled down upon her and she was powerless to close with her enemies. She drew off, snarling and raging, to rejoin her companions in the clear space before the cave. Kaspa had sustained a severe bite in the leg, and all the lions bore marks of the conflict.

Between them they had killed seven of the baboons, and thenceforth those creatures showed no desire to do battle on the ground with their powerful antagonists; but Hiko's cubs had been lost, and the fact that these well-grown, heavy youngsters had been carried off so easily gave evidence of the baboons' fighting qualities. The baboons, with all the persistent vindictiveness of the monkey people, had no intention of abandoning the field to their enemies. They stayed on the crags, barking and chattering, throwing such missiles as they could find.

Kaspa tried to make his friends follow him out on the veld. He realized that the baboons must be taught a lesson or there would be no peace for the lions night or day, and the only way in which this could be done was to inveigle the brutes into the open, where they could not get away from the lions' rush. But Hiko would not leave the dead cubs, although they were 20 feet above her head beyond her reach. The baboons jeered and exhibited the bodies of their slain foes. Kaspa reflected that it is only the apes and mankind who possess the ability to taunt and infuriate their foes to this extent. Hiko was like a mad creature, and the other lions were in no condition to hear reason. They spent the night stalking to and fro before the cave, replying to the insults of the baboons with threats and ragings.

When morning broke, things were no better. The lions retired to their cave, but the baboons followed them to the entrance and baited them throughout the daylight hours. Every now and then a lion would charge out into the open in a futile effort to catch one of the tormentors, but the baboons had only to leap up the rocks to safety, and not one was punished. By nightfall the lions were frantic and in a humor to vacate the district and return to the lower veldt, where the Bomogo herded their cattle.

Kaspa was at last able to outline his plan and to secure their cooperation in it. He deduced that the baboons were now confident and unwary, and could be lured into a trap without suspecting it. His plan was simple. They must start out on their nightly prowl, as though too hungry to worry further about the loss of the cubs and their hopes of vengeance. Kaspa felt sure that the apes would follow them out onto the veldt, and once well away from rocks and trees, they would be in the lions' power. Dissimulation was foreign to the great cats' natures, but at last they listened to their leader and agreed to obey him.

When night had fallen they issued from the cave and slunk away to the plain without a backward glance at their jeering enemies. The baboons followed along the tops of the rocks until these came to an end and there was nothing before them but an expanse of grass. They stayed there for a while, chattering insults, until the dun forms of the lions began to fade from sight in the darkness; then they followed, unable to relinquish their amusement even at the cost of their safety. When the pack was a quarter of a mile out in the grass the baboons were a hundred yards behind them, lolloping along to the number of a hundred or more, embroidered by the cowed demeanor of their foes and bent upon spoiling the night's hunting. Hiko, unable to restrain her rage further, turned to roar at them. That gave them pause, for they suddenly realized that they were far from tree or rock. A shrill excited babbling broke out among them, and some of the older males turned back.

Kaspa knew that the time had come. He gave the fighting roar and charged, with the whole pack racing after him. The baboons fled screaming, but the lions caught up with them easily. Striking and leaping, they decimated the flock and destroyed whole families. Some of the bigger apes turned to fight, but here there were no boulders and precipices to facilitate their elusive tactics, and the strength of the lion was too much for their tender frames. The giants among them were a match for Kaspa had he been unarmed, and since their agility and cunning were equal to his, he had difficulty in making openings for his deadly knife thrusts, but they had no notion of how to deal with a lion.

They closed and bit and tore, to be destroyed in an instant by the jaws and claws of the carnivora, against which no softer flesh can prevail. The remnant of the baboon flock regained the rocks with difficulty, leaving a score of their number dead upon the plain.

From that moment the lions were not molested further. The baboons retired farther into the hills, and there was peace in the cave among the rocks. Zito produced her litter, hunting was good, and the weather cool and invigorating, but despite these advantages Kaspa was not entirely happy. Memories of his Canadian life began to trouble him. He found himself desirous of seeing Sefton's humorous, eager face again, and feeling the warmth of his manfriend's handclasp. He wondered how things were going in Toronto; if Madeline had forgotten him and consented to make Sefton happy, as he had planned. He had not forgotten Madeline.

Watching the happy mating of his brothers, he was conscious that there could be no family life for him, and the thought of those few precious moments with the woman who had loved him recurred to him disturbingly. He began to wonder what would be his ultimate fate. The life of an animal was necessary to him, but he was also a man, with all a man's desires and love of the companionship of friends and human speech. Ideas formed in his mind, and he had no one with whom to discuss them. The routine of hunting and sleeping became monotonous; it led nowhere.

There was something more in life than this business of just living. Kaspa became morose and given to wanderings afar in the forest occupied with his own thoughts and longings. The mating season was at hand, and everywhere he saw creatures cleaving to each other. Birds were busy constructing their nests, the herd bulls fought and trumpeted under the budding trees, and the wild was filled with the sounds of song and frolic where the sexes disported themselves in joy of mating.

In these great purposes Kaspa had no part. He was solitary, a creature divorced from his kind, and since even the old bachelors who had been driven out from the society of their fellows were morose and ill-tempered these days, it was natural that a young and healthy being like Kaspa should feel the urge of the season and his loneliness. No, he had not forgotten Madeline, and now knew that he would never forget her—that the distance between them but served to make him remember her the more; but things seemed hopeless to him, for with his ignorance of the ways of men and women he was certain that by this time she would have forgotten him.

To Be Continued.

(Copyright, 1933.)

NOAH AND HIS OL' WOMAN

Tutt Whitney, as Noah, and Susie Sutton, as his wife, in one of the memorable scenes aboard the Ark in Marc Connelly's scriptural comedy, "The Green Pastures," which comes to the National Theater for a two-week engagement after having scored tremendously in all of the cities where it has been presented, including 640 performances to capacity business in New York City.

FILM TIME TABLES

Feature pictures are presented on the following schedule at the theaters named:

Loew's Fox—"Dangerously Yours," at 11:15 a. m., 1:30, 4:15, 7:05 and 9:50 p. m. Stage shows at 12:45, 3:35, 6:20 and 9:10 p. m.

Earle—"Mystery of the Wax Museum," at 11:15 a. m., 1:50, 4:35, 7:20 and 10 p. m. Stage shows at 12:45, 3:30, 6:15 and 8:55 p. m.

Palace — "Secret of Madame Blanche," at 12:20, 2:40, 5, 7:15 and 9:35 p. m.

RKO-Keith's—"Child of Manhattan," at 11:43 a. m., 1:41, 3:39, 5:37, 7:43 and 9:41 p. m.

Columbia — The Barrymores in "Rasputin and the Empress," at 2:30 and 8:30 p. m. All seats reserved.

Rialto—"Back Street," at 11:32 a. m., 1:32, 3:32, 5:32, 7:32 and 9:32 p. m.

Metropolitan—"Hello, Everbody," at 11 a. m., 12:48, 4:25, 6:10, 8 and 9:45 p. m.

Tivoli—"Men of America," at 2:15, 4:25, 6:30, 8:15 and 10 p. m.

Ambassador—"The Half Naked Truth," at 2, 4, 6, 7:50 and 9:40 p. m.

AMUSEMENTS AMUSEMENTS

Loew's PALACE THEATRE OF THE STARS

NOW!

IRENE DUNNE STAR OF "BACK STREET" in "THE SECRET OF MADAME BLANCHE" M-G-M PICTURE with PHILLIPS HOLMES LIONEL ATWILL UNA MERKEL C. HENRY GORDON

FOR EVERY WOMAN WHO HAS HELD A SECRET...AND EVERY MAN WHO CAUSED ONE.....

PRAISE ALREADY!! "SECRET of MADAME BLANCHE" A FORMIDABLE CONTENDER WHEN THE ACADEMY AWARDS 1932-33 PRIZE FOR THE BEST ACTING!" Andrew R. Kelley WASHINGTON TIMES

Special LAUREL and HARDY in "TOWED IN HOLE"

NATIONAL TONIGHT AT 8:20
Mat. Today, at 2:20. 55c to $1.65
Nights, 55c to $2.20
ARCH SELWYN Presents
The Distinguished Star
TALLULAH BANKHEAD
IN PERSON
"FORSAKING ALL OTHERS"
A Comedy
by Edward Roberts and Frank Carroll
With An All-Star Supporting Cast
2 WEEKS Beg. MONDAY NIGHT
Seats available at Box Office for all performances. No mail or phone orders accepted.
SEATS NOW SELLING

WORLD'S FINEST PLAY
The GREEN PASTURES
By MARC CONNELLY
Prices—Nights, 50c to $2.50. Wed. and Sat. Mats., 50c to $2.00, plus tax.
Tomor. Aft. at 3:30
NEWMAN TRAVEL TALKS
CHINA AND JAPAN
SEATS NOW $1.65, $1.10 & 55c

NOW...the return engagement of the GREATEST PICTURE SUCCESS OF THE YEAR!
Fannie Hurst's "BACK STREET" with IRENE DUNNE JOHN BOLES
RIALTO

...always a better show at...
RKO KEITH'S 15TH AT G
JOHN BOLES NANCY CARROLL
"CHILD OF MANHATTAN"
A Good Girl with a Bad Name
Added Today Only MICKEY MOUSE

LOEW'S VALENTINE OFFERING!
Loew's FOX THEATRE OF THE STARS
NOW! WARNER BAXTER "Dangerously Yours" with MIRIAM JORDAN-HERBERT MUNDIN
A FOX PICTURE
Stage TED LEWIS and his GREAT JUBILEE SHOW PHIL LAMPKIN
Next Week CHARLES LAUGHTON RICHARD ARLEN THE PANTHER WOMAN
"The ISLAND of LOST SOULS"
Stage GEORGE OLSEN ETHEL SHUTTA

Loew's COLUMBIA
NOW! LAST 2 DAYS to See JOHN-ETHEL-LIONEL BARRYMORE in "RASPUTIN and the EMPRESS" M-G-M PICTURE
TWICE DAILY 2:30-8:30
Matinees 50c, 75c, $1.00
Evenings 50c, 75c, $1.00 $1.50
Starting MONDAY FIRST TALKING PICTURE OF WILD ANIMAL LIFE IN AMERICA! Inaugurating a NEW POLICY of MONDAY OPENINGS!

EARLE
NOW SHOWING
WAX MUSEUM
(All in Color)
Warner Bros. Hit With
LIONEL ATWILL — FAY WRAY
—On Stage—
BACLANOVA
JOHNNY MARVIN
—And 3 Other Acts—
25c TO 1 P. M.

METROPOLITAN
FINAL WEEK.
KATE SMITH
In First Starring Picture
"HELLO EVERYBODY"
ALSO ON SCREEN: FANNIE HURST
BURNS & ALLEN
MILLS BROS.
ABE LYMAN'S BAND
25c TO 1 P. M.

AUDITORIUM
Sunday Eve., Feb. 12, 8:15
Chicago Opera Company, Inc.
"CARMEN"
Tickets, 55c, $1.10, $1.65, Tax Incl.
At Smith's Concert Bureau—Auditorium and All Postal Telegraph

L. L. PERKINS
WILL BOND YOU.
United States Fidelity & Guaranty Co.
Phone National 0913. 1415 K ST. NW.

KODAK REPAIRING
Fuller & d'Albert, Inc.
815 10th St. N.W.

FOR SALE
GRAND PIANO
$105 Balance Due
JORDAN'S 13th & G

Our Agency Service
Places a trained organization in charge of your property and investments at a nominal cost.
THE WASHINGTON LOAN AND TRUST COMPANY
F St. at 9th 17th St. at G

The Mode Says
All Glenbrook Suits, Overcoats and Topcoats and Charter House Suits that were $25, $30, $35 and $40,
Now $17.75
Eleventh & F Streets

FAMOUS SEER

THE MAN WHO KNOWS Two Entrances. 603 12th N.W. 1208 F N.W. Over Woolworth's 5c & 10c Store. This Is The Man Under a Positive Guarantee.

This strange man guides you in all your affairs, business, love and domestic life. Make no change until you have consulted this famous seer. He tells all just what your life has been and will be. He has guided men and women to success and happiness for a quarter of a century. Why not you? If you are in doubt about anything concerning your future welfare you should call and see this man in person. Private reception room for each caller. You will meet no strangers and your intelligence will not be insulted.

Something tells you this is the man. You feel the impulse to call. Do not delay. Tomorrow may be too late. Copyrighted.

HOURS DAILY 10 A. M. to 9 P. M. SUNDAY 10 TO 3. UP ONE FLIGHT.

The Washington Post.

22,000 SEE CARNERA STOP SCHAAF IN 13TH ROUND

This MORNING with SHIRLEY L. POVICH

MADISON SQUARE GARDEN took it on the chin last night simultaneously with Ernie Schaaf when primeval Primo Carnera belted Schaaf out of the championship picture in the thirteenth round.

If the Garden goes through now with its scheduled heavyweight program, there remains only the matching of Carnera with Jack Sharkey in a contest for the title which promises all the suspense of a Thanksgiving Day proclamation inasmuch as Sharkey two years ago displayed so much superiority over Carnera that it was almost a case for the coroner.

Thus the prospect of another Sharkey-Carnera match faces the Garden, which has already demoted boxing to a minor sport in view of the increasing popularity of ice hockey. The Carnera-Schaaf elimination match with the knockout of Schaaf apparently was a triple elimination, eliminating both fighters and the Garden's chances of figuring in the receipts of a big outdoor show.

Carnera Holds Little Fan Lure.

Carnera knocked out Schaaf "with a light left jab," according to the Associated Press dispatch, which ought to indicate the viciousness and savagery with which the bout was fought. If his victory last night makes Carnera a drawing card, this department doesn't know the meaning of the word.

If, mayhap, Schaaf had beaten the Italian man mountain, there was always the possibility that the Garden's ballyhoo forces could have engineered an honest-to-goodness breach between Schaaf and his part-time manager and owner, Sharkey, hinting all sorts of dark deeds of the past and thus providing the Garden with something of a natural. But Carnera, in eliminating Schaaf, apparently eliminated all other possibilities.

The Garden has both Sharkey and Carnera under contract, but what to do with them remains a problem. A match between the pair does not figure to pay expenses and thus we have the situation of a world champion with nobody to fight inasmuch as the two leading contenders, Max Baer and Max Schmeling are securely under contract to Promoter Jack Dempsey.

Dempsey Securely In Saddle.

With the Garden on the outside looking in as far as the best heavyweight cards are concerned, despite the fact that it holds the contract of the champion, Sharkey, Dempsey is securely in the saddle with his Baer-Schmeling fight scheduled for the World Fair in Chicago in June.

By the time the Chicago bout is fought, Sharkey's contract with the Garden will have expired and the fight public faces the prospect of seeing the champion go to the challenger's camp in search of work and a big gate. Joe Jacobs, manager of Schmeling, has vowed that he will never again enter in negotiations with the Garden.

Continued on Page 17, Column 1.

Active Night For College Athletes

Maryland U. Host to V. M. I. in Court, Ring Clashes.

G. W. and Gallaudet in Home Basket Ball Battles.

THE college boys outdo themselves, athletically, tonight with four local and two out-of-town events, the feature of the night's program being the twin bill at Maryland University's Coliseum, where the Old Liners will meet Washington and Lee in basket ball and trade simon-pure busts in the nose with V. M. I. in boxing.

Other local events see George Washington's basket ball team meet up with Long Island U. at the Colonial Gym and Gallaudet meet Western Maryland at Gallaudet.

Abroad, Catholic University winds up a successful season by meeting one of its strongest foes, Loyola, at Baltimore, and American University takes on St. John's, of Annapolis, at that stronghold of the great American erster.

Generals Won Earlier Battle.

Maryland lost to Washington and Lee at Lexington a month ago by the scores of 43-40 in a spectacular game in which Kenny Fields, General guard, sank 17 points. Rufe Vincent stood out for Maryland. Tonight's odds favor no team, for whatever advantage W. and L. may have is wiped out in the face of the fact that Maryland is playing in its own back yard.

The only line available on the relative boxing merits of Maryland and V. M. I. is that both teams beat V. P. I. by the same score, 6-2. Maryland has tied twice and won once in its three boxing engagements this year, and so has V. M. I.

G. W. should not have much trouble with Long Island U. if it hits its real stride. Thursday night against Wake Forest the Colonials had trouble getting started, but it doesn't seem probable that the same thing will happen tonight.

The Gallaudet - Western Maryland game, shifted from Tech to Gallaudet in the interests of economy, should not do anything to alter the losing streak of the locals, which has now reached six.

Toledo Club Is Sold; Tribe Buys 5 Players

Toledo, Ohio, Feb. 10 (A.P.).—The Toledo American Association Baseball Club, in receivership for more than a year, today was sold to a group of Toledo men. Negotiations for the sale have been under way for several days by Al Reuben, receiver.

The company will be known as the Toledo Baseball Club, the same title as last year, when the club was operated by the Cleveland Indians. Officials are Waldo H. Shank, president; J. W. Cobley, vice president; Paul Shank, secretary, and R. Betchtel, treasurer and business manager.

Arrangements have been completed with the Cleveland Club for the outright purchase of First Baseman Sweeney, Outfielder West and Pitcher Lawson, who were with the club last year, together with infielders Montague and Detore.

Nats of 1924 Fulfilled Years of Hope With Triumphs In Pennant Race and World Series Under Bucky Harris

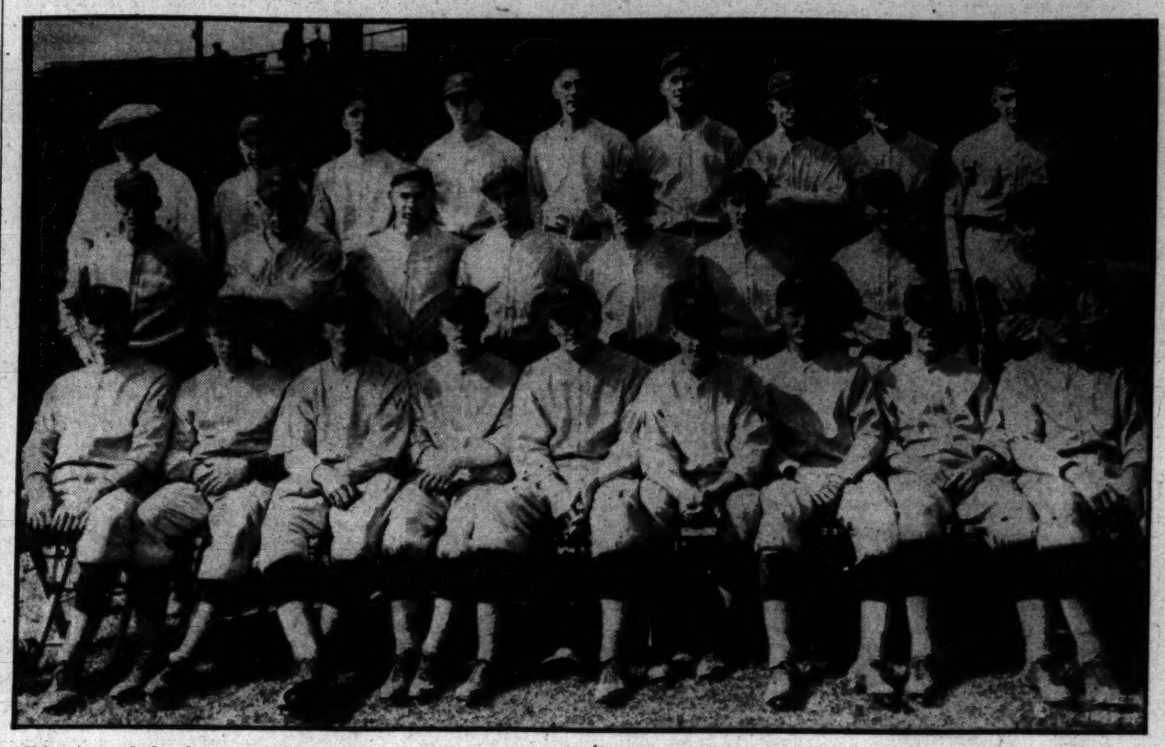

Champions of the American League in 1924, the team that gave Washington its first pennant. Left to right, front row, Tom Zachary, Red Hargrave, Joe Martina, Joe Judge, Walter Johnson, Bucky Harris, Sam Rice, Earl McNeely, Goose Goslin; middle row, Al Schacht, Ralph Miller, Mule Shirley, Ossie Bluege, Allen Russell, Muddy Ruel, Benny Tate, Nick Altrock; back row, Mike Martin, Nemo Liebold, Roger Peckinpaugh, Curly Ogden, George Mogridge, Fred Marberry, Tommy Taylor, Paul Zahniser, Byron Speece.

Post Contest Review Recalls Stirring Days Nine Years Ago When Boy Manager Led "Team of Destiny" to Victory.

(Herewith is the fourteenth of a series of articles in conjunction with The Post's baseball contest.)

By FRANK H. YOUNG.

GAME 1924—and the "boy manager." Bucky Harris, as Nat pilot—and a pennant victory for the first time in Washington's history—and a world's championship. And the Nation's Capital definitely was given a place on the baseball map.

The year furnished thrill after thrill for Washington's addicts of the diamond sport, starting with the unexpected appointment of Harris, youngest member of the Nat cast and the youngest ever to pilot a major league team as successor to Donie Bush; being closely followed by the announcement from Walter Johnson that he planned to quit the team at the end of the season and buy the Oakland Pacific Coast League Club; and ending with a world's series victory over the New York Giants after seven games, with the first going to the Giants and the last going to the Nats, 4 to 3, after 12 hectic innings.

Griffith Gambles On McNeely.

Between these happenings came as exciting a pennant race as anyone could ask for and the biggest deal of the year—the purchase of Outfielder Earl McNeely from Sacramento for $50,000. It was a gamble on the part of Owner Clark Griffith, but he cashed in on it, the youngster adding the pep and dash needed to bolster up the outfield and to revive the team's sagging morale, and coming through with his famous "pebble-hitting" bingle which clinched the world's title for the Harrismen.

As the pennant race was run, it looked as though it was "in the books" for the Nats to win it; in fact, they were frequently referred to as the "team of destiny." Just as the hand of fate guided the arrow into the heel of Achilles, his only vulnerable spot, so did it seem that fate traveled arm and arm with Harris and his charges. Throughout the season the Nats had the happy faculty of winning most of the close games, of getting just what they needed—a single, double, triple, homer or alien error—at crucial times and of seeing some other team knock off a troublesome contender for them when their place in the standings was temporarily at stake.

In Sixth Place During May.

Everything was not milk and honey for the Nats, however. As late as May they were in sixth place, but they went to first for short periods in late June and again in mid-July. In the waning days of August they took the lead again, and, although the going was rough, they never relinquished it, finishing two games in front of the Yankees and not clinching the flag until two days before the season ended, doing so in Boston.

But it was not altogether destiny that gave the Nats their long-sought pennant and world's title. Harris proved to be a dashing young leader with the spark to keep his baseball machine clicking on all cylinders at all times. He showed rare diplomacy in preliminary training at Hot Springs when he ordered the veterans Roger Peckinpaugh, Joe Judge, Sam Rice, Muddy Ruel, Walter Johnson, George Mogridge and Tom Zachary to join him there. The first two mentioned had good reason to believe that they were in line for the managerial job which Harris landed.

Johnson Led League With 23 Wins.

While several individuals were outstanding during the season, it was teamwork, the foundation of which was laid in Hot Springs, that led to success. Practically all cogs hit on high at the same time. Walter Johnson led the league both in games won and in effectiveness. He won 23 games and lost but seven, with Zachary copping 15 of 24, Mogridge 16 of 25 Marberry 11 of 23 and Allan Russell five of six. The two last-named proved much more valuable than their records indicated, as they were outstanding as relief flingers, Marberry participating in 50 games and Russell in 37. Johnson was voted the most valuable player to his team in the American League as a result of his work.

Goslin led the Nats at bat with .344, with Sam Rice ten points lower. McNeely, Judge, Matthews, Tate and several pitchers ended with ratings above the .300 mark. Afield, Peckinpaugh played as he never had before; Harris was almost equally brilliant, while Judge tied for first base leadership, and no one has ever complained of Bluege's work. Harry (Nemo) Leibold led the fly-hawks.

Giants Beat Johnson In Series Opener.

The opening game of the world's series with the Giants went to the National Leaguers in twelve innings, 4 to 3, with Johnson, whom the whole baseball world was rooting for in his first world's series chance after years of valiant effort, losing the decision. Zachary evened the count by pitching the Nats to a 4-3 victory in the second, and the scene then shifted to New York.

Marberry, who saved the day for Zachary in the second game, started the third, but the Giants became 1 up again by taking this, 6-4, Mogridge aided by Marberry in the box and Goose Goslin, who hit four successive safeties, including a homer, knotted things up again at 2-all, 7-4. Johnson was given another chance in the fifth game, but lost again, 6-2, the teams then returning to the Capital, where victories in the two remaining games were needed to give the Nats the pennant.

Harris' two-bagger in the fifth scored Washington's only two runs to let Zachary get credit for his second game, 2-1, and then came the final and deciding contest. Johnson, having failed twice, had little hope of being called upon in this "big" game, but he finally got his chance and proved to be the hero.

Harris outsmarted McGraw by starting Ogden, causing the Giant leader

Continued on Page 17, Column 3.

Baseball Contest Entry

First Base .....
Second Base .....
Third Base .....
Shortstop .....
Left Field .....
Center Field .....
Right Field .....
Pitcher .....
Pitcher .....
Pitcher .....
Pitcher .....
Catcher .....
Catcher .....

Name .....

Address .....

(Mail or send to The Post's Baseball Editor before midnight, March 15. Priority of receipt will govern ties.)

Corbett Unchanged; Visitors Are Barred

New York, Feb. 10 (A.P.).—The report today from the home of James J. Corbett, seriously ill with a heart ailment, was that his condition was unchanged, but that he had spent a comfortable night.

Because of his weakened condition and the fear that any undue excitment might hasten the end, his friends have been barred from the sickroom of the former heavyweight boxing champion.

Greenleaf Now Leads Ponzi in Cue Match

New York, Feb. 10 (A.P.).—Ralph Greenleaf, world's champion, regained the lead in his 1,200-point pocket billiard exhibition match against Andrew Ponzi, of Philadelphia tonight, outscoring his rival, 229 to 64 in nine innings. Greenleaf now has piled up a total of 1,000 points against 964 for Ponzi, with two more blocks to be played.

Greenleaf's high run tonight was 141; Ponzi's 12.

Rex Beach Triumphs In Artist-Writer Golf

Palm Beach, Fla., Feb. 10 (A.P.).—Rex Beach defeated his fellow novelist, Arthur Somers Roche, 3 and 2, today to claim the crown of the Artists and Writers Golf Association, held for many past seasons by Grantland Rice, sports writer.

Standard Wilson Ryder Cup
GOLF BALLS $2.98 Doz.
New size—new weight. Regular $3.00 doz. list.
GROCE'S
CORNER 11th and F Sts.

WASHINGTON'S FINEST MEN'S WEAR STORE
SEMI-ANNUAL SALES
Lowest Prices of Entire Season!
• Hart Schaffner & Marx Clothes
• Hanan Shoes
• Knox Hats
RALEIGH HABERDASHER
1310 F Street

POST MORTEMS . . .

Harry Child, now sports director at the Washington Boys' Club, points with pride to his lifetime batting average in the big leagues . . . he was at bat four times during his career in the majors, making one hit for a .250 average . . . lest we forget, Child was a pitcher with the Nats in 1930 . . . Fred Williams has seen every game in the local A. A. U. basket ball championship tournaments under the auspices of The Post since 1927 . . . Virginia and Maryland can say more nice things about each other than any other two colleges . . . at least, athletic officials of the two institutions give that impression whenever they meet across the banquet table . . . prospects are perking up for the Boston Red Sox . . . they have traded, sold or released seven of the pitchers who pitched them into last place last season . . . it's strange that the best football player in Hollywood, Johnny Mack Brown, ex-Alabama, has never been cast in one of the numerous football pictures . . . maybe that's what makes Hollywood Hollywood.

Paraffin in the fiber of the floor at Tech High to improve its wearing qualities is the reason why basket ball players slip so easily . . . at least that's the version of George Washington University coaches who have transferred all games to the G. W. Gym at the cost of several thousand dollars in receipts . . . boxing has been abandoned at Catholic University, but the boxing team is keeping in training just for the fun of it . . . metropolitan sports writers are taking their annual vacation in Florida under the guise of covering Sir Malcolm Campbell's speed trials . . . and are overplaying the story in an effort to justify their expense accounts.

Contest Facts In Brief

Clark Griffith, president of the Washington Baseball Club, will select in The Washington Post of March 19 his all-time, all-star team from among the clubs that represented Washington during the years from 1912 to 1932 inclusive.

The fan who submits the selection that matches or most nearly matches Griffith's selection will be adjudged the winner of the contest.

One man is to be selected for each of the infield and outfield positions with four pitchers and two catchers.

To the winner The Washington Post will award eight box seats to the 1933 opening game between Washington and Philadelphia.

Second place will net four box seats, with third place earning two box seats.

Entrants may use the accompanying coupon for their selections, although the use of the coupon is not necessary for entrance in the contest.

The contest will close March 15.

Each entrant is limited to one selection.

Mrs. Hill Annexes Second Miami Crown

Miami Beach, Fla., Feb. 10 (A.P.).—Mrs. Opal S. Hill, of Kansas City, Mo., hung up her second metropolitan Miami golf title for the 1933 season today with a 5 and 4 defeat of Miss Beatrice Gottlieb, of New York, in finals of the annual Bayshore La Gorce women's golf championship.

Mrs. Hill last week won the Miami Biltmore women's championship. She was medalist in the tournament just completed, Miss Gottlieb having been runner-up in qualifying play.

The winner went into the lead early in the final 18-hole match today and negotiated the first nine holes in 41 strokes, even par for women. Miss Gottlieb was 2 down at the turn, with 44 strokes for the nine holes.

The victor won acclaim of the gallery at the tenth when she jumped a 10-inch stymie to win the hole.

The contenders halved the eleventh and twelfth holes, but Mrs. Hill won the thirteenth, with a par 4, and went 4 up.

At the long fourteenth, she scored a birdie 4 and was conceded the hole by Miss Gottlieb.

Nunn-Bush
Ankle-fashioned
OXFORDS
Now $5.00

Styles that formerly sold as high as $8.50 . . . The same fine quality that has always distinguished Nunn-Bush Shoes.
Other styles to $8.85
MEYERS MEN'S SHOP
1331 F STREET

HERE!
The New Ford V-8
See It at
NOLANS
1111 Eighteenth St. N.W.
Never Closes
YOUR CAR IN TRADE

Light Left to Jaw Finishes Bostonian as Booing Fans View Bout With Suspicion

Ruth Says He Expects To Play 2 More Years

Jacksonville, Fla., Feb. 10 (A.P.).—Wrapped in a light tan overcoat, with cap to match, Babe Ruth stepped from a train here today and climbed into his automobile for a cross-State drive to St. Petersburg, where the Yankees have their spring training grounds.

In a fleeting interview, Ruth said he had nothing to say about the salary cut "right now, but I will admit I am in the best condition I've been in years."

He said he thought there were two more years of active baseball playing in his system. "I hope so, anyway," he added.

Schaaf Tires From Rough-Housing by Giant Italian.

Carnera, 57 Pounds Heavier, Finds Foe Easy to Hit.

By WESTBROOK PEGLER.
Special to The Washington Post.

MADISON SQUARE GARDEN, New York, N. Y., Feb. 10. About 22,000 customers came to Madison Square Garden this evening with a desire to witness something phoney in a fight between Primo Carnera and Ernie Schaaf and went away after thirteen rounds of it still wondering just what it was that they did see. Schaaf, the protege of Jack Sharkey, fell down in round thirteen and was counted out resting on his left elbow. The punch that put him on the floor was no more than a left jab and no worse than a hundred or more left jabs which he had accumulated before that:

As Carnera's big mushy mitt hit him on the mouth, Schaaf staggered backward halfway across the ring and dropped near the ropes. He seemed suddenly all in from the rough-housing to which Carnera had subjected him, including a series of bumps on the chin delivered with Primo's right elbow.

Ernie Hauled to His Corner.

When he failed to get up, Sharkey and Johnny Buckley, who handles both Sharkey and Schaaf, went through the ropes and hauled Ernie to his corner. Schaaf's head lolled and they put the stool under him and began to knead his neck and pour water over his head. He seemed to be unconscious, and for no reason that was apparent to the patrons who formed the largest crowd attracted to the Garden for a fight since the days of the boom.

Sharkey starting pawing excitedly at Schaaf's mouth, trying to get his fingers between the limp fighter's clinched jaws, and Buckley, in apparent fright, after some futile fingering, whipped out a knife and cut away hunks of rubber from Schaaf's mouth-piece which seemed to be wedged in. Carnera flounced his elephantine bulk around the ring in a few sweeping bows, attempted to pay his respects to his victim, found him inattentive and withdrew amid cheers and boos.

Crowd Lingers At Scene.

Sharkey, Buckley and two house policemen then put Schaaf up on their shoulders, passed him over the ropes and down the steps and with yells of "gangway," rushed him through the crowd to his dressing room. The crowd lingered for some time puzzling about all this, but presently went away baffled but hoping it was not on the level. The prize fight customers love their suspicions and there had been rumors in print that this one was to come to some unconventional ending.

There was a good deal of conversation around the ring in the "What Was It?" vein, but after fifteen minutes the crowd left and about that time Schaaf's people did him up in coats and bathrobes and rushed him

Continued on Page 16, Column 5.

A. A. U. FIVES FLOCKING TO TOURNEY

Five Days Remain to Register for D. C. Championships.

THE big parade is on again. It started last night as managers of basket ball teams in the various weight divisions tramped into the sports department of The Post for A. A. U. registration blanks and team entry blanks for the annual tournament, sponsored by The Post, which opens March 2, at the spacious Tech High School gym.

Only five days are left for those players who have not already done so to file applications with Charles M. Fyfe at the Boys Club. By midnight Wednesday all who desire to compete in the tournament must be registered. None will be accepted after that time.

Last-Minute Rush Anticipated.

Anticipating a last-minute rush, the chairman of the A. A. U. registration committee has arranged to have additional facilities available for the teams at the club. All teams, regardless of weight, must be signed on the dotted line.

As in previous years there will be five classes for boys and two for girls. There has been no change in weight divisions. Boys will compete at 100, 115, 130 and 145 pounds and at an unlimited weight. Girls under 18 will be classed as juniors and those over that age as seniors.

For a player to qualify for the tournament he must have played at least two games with his team in the time between last December 15 and Wednesday. Team managers will be held responsible for any violation of this rule.

The tournament will be conducted on an elimination basis—one defeat eliminates a contestant. Approved board officials will be in charge of the games and the Tech gymnasium affords an ideal floor for contests.

Gold Medals to Players.

Winning teams in each division will be awarded a team trophy and gold medals of the District A. A. U. Each club is limited to a roster of ten players.

Although all players must be registered by Wednesday, team entry blanks do not have to be returned until February 23. Of course, where it is possible to do so managers are urged to return their entry blanks before that date. A fee of $2.50 for teams up to and including the 130-pound division, and one of $3.50 for 145-pound, unlimited, junior and senior girls' teams should accompany all blanks.

Dobbs Hats
WEST MEN'S WEAR
Foot-Joy Shoes
FINAL...
58 SUITS
46 Overcoats
—While They Last—
$17.50
All Are From Our Regular Stock —Each of the Utmost Desirability
ALTERATIONS AT COST
Sidney West, Inc.
14th & G Sts. N.W.
EUGENE C. GOTT, President

take your choice
This means you choose fine Home-Spuns, Worsted Twists, Drapes, Tweeds and Worsteds.
every Suit in the House
Any suit remaining from inventory at one "close out" price $17.75
Alterations at their actual cost
Why Not Open a 10-Pay Budget Account?
GROSNER of 1325 F STREET
No Compromise With Quality

BELLIZZI PILOTS HAGGERSON TO VICTORY IN MIAMI MILE

Aegis, Choice, Beaten 2 Lengths

Gilbert Scores With Kate and Jesting Queen.

Singing Heart Wins Fourth as Zorana Disappoints.

HIALEAH PARK, Fla., Feb. 10 (A. P.).—After Johnny Gilbert had scored a double in the first two races here today to draw up to even terms with "Duke" Bellizzi for the local riding lead, the Duke came back to win the featured fifth race astride J. C. Clark's Haggerson, giving the Albanian apprentice ace his seventeenth triumph of the meeting. Haggerson beat Aegis, the favorite, by two lengths and paid his backers $18.30 for $2. Sea Fox lost the place by a length. The time was 1:38 1-5.

It was a pretty race to watch, with the result very much in doubt until the field entered the stretch. Flossine was first to show out of the mile chute, but Sea Fox overhauled the pacemaker rounding out of the back stretch. Haggerson then came along with a great rush turning for the final straightaway and opened up a daylight lead as Sea Fox was partially blocked on the inside. Aegis staged a rally on the outside and caught Sea Fox, but could not menace Haggerson.

Kate Draws Away In First Race.

The Howe Stable's Kate, with Gilbert up, outran nine other members of her sex in the six furlong curtain raiser, leading Our Sallie across the wire by two lengths. Memories Dear was a creditable third. The latter was first away, but Kate got to the front after a quarter mile and drew away. Our Sallie challenged through the stretch, but Gilbert rode out his mount and held his rival safe. Kate paid $4.80.

oJhnny Gilbert completed a double when he guided Jesting Queen to an easy score in the juvenile event. The daughter of High Time won by four lengths and paid $10.40. Cabouse headed Collateral for the place award. Jesting Queen broke well and quickly drew away from the field, racing as if much the best. Cabouse, breaking from the outside, was the chief contender at all times, but was being hard pressed to hold the place from Collateral.

Long Shot Wins Third Amid Rough Riding.

Mahomet sprang a surprise when he stood a drive to win the third race by a good length at odds of $30.60 for $2. Redress was a length and a half before Ondott for the place. There was considerable rough riding in the race with Ondott, the choice, the chief sufferer. Approaching the far turn Ondott met with interference apparently caused by Mahomet and Steel and had to be sharply taken up. Mahomet went on and finished gamely to beat Redress, while Ondott closed a lot of ground after the interference.

Zorana was installed a heavy favorite in the fourth race but the filly broke from the barrier very slowly and had to be satisfied with third money. Singing Heart, paying $19.50, took the purse by two lengths, while Bannach Lath beat Zorana by a length and a half. There was more crowding in this event, Singing Heart and Bannach Lath both having early trouble. Zorana was rushed up fast after her slow start and gamely took command entering the stretch, but she did not have enough left for the final drive.

The veteran, Buddy Ensor, broke into the winning picture in the sixth, piloting Meridian Queen to an easy victory over the mile and a furlong route. Well played at $7.40 for $2, the winner coasted home three lengths clear of Solace with Americana third. Ensor broke Meridian Queen fast from the outside and nursed her along with a safe advantage throughout. Solace was the runner-up all the way.

Polar Sea, at 4 to 5, Wins Havana Feature

Havana, Feb. 10 (A.P.).—Galloping along in front of his five rivals, Polar Sea, an 8-year-old gelding, easily won the mile and one-sixteenth feature at Oriental Park today.

With Tommy Roderick in the saddle, he took the lead at the rise of the barrier and was never challenged, finishing six lengths in front of Gold Mint with Dark Ayr third. The victory was the winner's second consecutive victory in three starts at the Havana course. He paid the short price of 4 to 5.

HIALEAH PARK ENTRIES.

(Associated Press.)

FIRST RACE—Six furlongs; purse, $700; the Colonial Club; claiming; for 3-year-olds and upward.
1 Rock Point.....106 7 Morgil.....115
2 †Wild Ooney... 96 8 Capacity.....120
3 Hobnail.....103 9 Simple Singer...113
4 Sun Manor.....113 10 My Purchase...113
5 *Wise Count...112 11 *Grantor.....118
6 *Contribute.....106

SECOND RACE—Three furlongs; purse, $700; the Queen's Staircase; for 2-year-olds.
1 King Saxon.....118 7 ‡Diadorius.....115
2 Ladogan.....118 8 High Glee.....115
3 ‡Chin. Custom..118 9 Speedy Skippy.118
4 ‡Chimney Top..118 10 §Mind Reader..118
5 Tumbler.....118 11 ‡Race Street...122
6 §Stocks.....118
‡Mrs. C. S. Payson and Greentree Stable entry.
§Mrs. G. D. Widener and G. D. Widener entry.
‡Mrs. H. Veach and S. W. Menaguale entry.

THIRD RACE—One and one-sixteenth miles (on the turf); purse, $800; the Royal Victorian; claiming; for 3-year-olds and upward.
1 Drastic Delight.115 5 Spud.....115
2 Meridian Queen.110 6 Chaumont.....115
3 *Foxiana.....105 7 Durb's Knight..102
4 Royal Ruffin...118 8 Energetic Boy...105

FOURTH RACE—Seven furlongs (chute); purse, $2,500 added; the Bahama Handicap; for 3-year-olds.
1 Flying Sailor...103 7 Wise Anne.....117
2 Prewar.....112 8 Jungle King...122
3 ‡Pot au Brooms.110 9 Moon Shy.....104
4 Algeria.....113 10 Liqueur.....102
5 Character.....121 11 Helios.....106
6 ‡Ebony Lady...100
‡Mrs. Jack Howard and Coldstream Stud entry.

FIFTH RACE—One mile (chute); purse, $1,000; the Nassau Handicap; for 4-year-olds and upward.
1 Chief John.....115 4 My Dandy.....112
2 Kincsen.....107 5 Curacao.....113
3 Mr. Sponge.....118

SIXTH RACE—Seven furlongs (chute); purse, $1,000; the Paradise Beach; for 3-year-olds and upward.
1 Marmion.....107 4 Brown Wisdom..107
2 Big Beau.....105 5 Brown Molasses.102
3 Pardee.....112 6 Scoutmaster.....110

SEVENTH RACE—One mile (chute); purse, $800; the Fort Montague; claiming; for 3-year-olds and upward.
1 *We Dun It.....111 7 †Happy Play...109
2 Mary Marvin...111 8 Peace Lady....111
3 Wayden.....111 9 Ruane.....116
4 *Maj. Lanphier.111 10 *Prince Fox....111
5 *Gracias.....98 11 Shoo.....106
6 Court Martial..103 12 *Twis. Threads.106
*5 lbs. apprentice allowance claimed.
†7 lbs. apprentice allowance claimed.
Weather, clear; track, fast.

AT THE POST

with Bill Bennings

DEAR AL: MIAMI, FEBRUARY 10.

Horses with the Bennings stamp of approval spent the afternoon fighting each other to get in the money, but my sunset check-up showed only one winner, Meridian Queen, Solace and Americana finishing in the predicted order. Again, six of the winners were among my choices and of the 21 horses I named 16 found money positions. I quit diagnosing the results at that point. If I found a few more technicalities I'd be tempted to write the boss for a raise. For my lone winner I'm indebted to Buddy Ensor. The veteran came back today to put up a sterling ride. Gilbert opened the program with a double.

BILL.

FIRST RACE—WISE COUNT may stick it out tomorrow to take care of this field and I believe CONTRIBUTE will be the one to beat. CAPACITY ran to an easy victory the last time but might falter under that 120 pounds assigned here.

SECOND RACE—HIGH GLEE has exhibited class at this course and comes well recommended by fast workouts. Should lead these home. SPEED SKIPPY is fast and dangerous. CHINESE CUSTOM, a winner here, for the show end.

THIRD RACE—If MERIDIAN QUEEN is sent back I wouldn't be surprised to see her make it two in a row. This one is better than rated hereabouts. ROYAL RUFFIAN finally came through and will be out there battling tomorrow. FOXIANA for the rest: Tired of waiting for DRASTIC DELIGHT.

FOURTH RACE—ALGERIA gets a shift in the weights here that affords an excellent chance of taking down the purse. There is no question of the shape of this one. The heavily weighted JUNGLE KING and CHARACTER for the place and show battle.

FIFTH RACE—CURACAO has done so excellently of late that he can not be shoved off the top of this group. CHIEF JOHN and MY DANDY seem fleetest of the rest. KINCSEN may wake up but I believe she's only getting ready for the $50,000 Cuban Handicap.

SIXTH RACE—SCOUT MASTER has been turning me around but I'm stringing along and this looks like the spot. PARDEE is well suited here. BIG BEAU may take care of the show money.

SEVENTH RACE—WE DUN IT should win this with ease unless something in the entries has been kept far under cover. MAJOR LANPHIER is on the improve and should place ahead of RUANE.

Cochet Will Shun Davis Cup Doubles

French Star Concentrates on Singles; Says Vines Plays Too Much.

Paris, Feb. 10 (U.P.).—Henry Cochet announced today he will not play in the doubles this season when the French team defends the Davis Cup.

"I believe Jean Borotra and Jacques Brugnon should form the doubles team, he said. "This would leave myself and one of the younger players to represent in the singles."

Commenting upon the defeats suffered by Ellsworth Vines, of California, American singles champion, in Australia, the dapper little Frenchman said, "Vines, I believe, plays much too much. He's a great star, but by no means a Tilden. Continuous play tends to make one stale."

This statement by Cochet echoed the comment of many French tennis critics who believe the extended winter tour through Australia by Vines and other top-flight American Cup players may have lessened America's chance of wresting the cup from France in 1933.

RACING SELECTIONS

HAVANA.
(For heavy track.)
1—Wise Kid, Air Wise, Saucy Marie.
2—Happy Lope, Nutting, Royal Express.
3—Mueller, Kai Finn, Principio.
4—Preferred, Whisking, Logwood.
5—Dunlin's Lad, Dick Weidel, Charlie.
6—James T., Czarist, Athel.
7—Popcorn, Clear Sky, Princess Zelda.
Best bet—Preferred.
—Louisville Times (A.P.).

FAIR GROUNDS.
(For fast track.)
1—Cherry Time, Norman D., Night Brigade.
2—Eisenberg, Hell Diver, Miss Careful.
3—Sister Mary, Bill Looney, Nyack.
4—Nell Kuhlman, Predict, Col. Hatfield.
5—Hillsborough, War Plane, Jimmy Sutro.
6—Marcasite, Skirl, Durva.
7—Sand Boot, Hopulikit, Speckle.
8—Make Believe, Prince Reno, Herb Ashby.
9—Trek, La Salle, Kelso.
10—Jack Biener, Chief's Challenger, Jack Murphy.
Best bet—Eisenberg.
—Louisville Times (A.P.).

AGUA CALIENTE.
(For fast track.)
1—Glad Effort, Flying Ace, Boot Top.
2—Beth Hogan, Brown Bank, Salty.
3—John P. Mills, Beeson, Fred Baker.
4—Stimble, The Miner, Miss Timidity.
5—Captain Gilbert, Montanaro, Ono.
6—Dutch Uncle, Dupee, Pink Slipper.
7—Triassic, Demoiselle, Salona.
8—Leyland, Alma, Jeu de Bar.
Best bet—Dutch Uncle.
—Louisville Times (A.P.).

HIALEAH PARK RESULTS.

(Associated Press.)

FIRST—Six furlongs; purse, $700; claiming; fillies and mares; 3-year-olds and upward.
Kate, 106 (J. Gilbert)...... 4.80 3.20 2.90
Our Sallie, 106 (S. Coucci)..... 7.40 4.30
Memories Dear, 116 (W. Kelsay)..... 3.90
Adelaide A., Unsettled, Grace Blotter, Aunt Marsa, Englewood, Morush and Bran Muffin also ran. Time, 1:13 2-5.

SECOND—Three furlongs; purse, $700; maiden 2-year-olds.
Jesting Queen, 113 (J. Gilbert) 10.40 2.60 2.10
*Cabouse, 116 (H. Elston)..... 2.10 2.10
Collateral, 116 (R. Workman)..... 2.10
Mission Time, Four Spot, Hoosier's Pride, Little Egypt, Fanny, Sun Vestal, Red Riot, Buddin Rose, Mature, *Impromptu, *Cuirassier, Polly V., *Aquatis, *Her Hero and *Justa Teacher also ran. Time, 0:35.
*Field.

THIRD—Six furlongs; purse, $800; maiden 3-year-olds; colts and geldings.
Mahomet, 115 (J. Leyland) 30.60 10.80 3.20
Redress, 115 (R. Workman)..... 3.90 2.50
Ondott, 115 (L. Ensor)..... 2.30
Dodiodo, Filipino, Edward J., Chief Almgren, Flying D's Jim Macaw, Perfect Heart and Steel also ran. Time, 1:13 2-5.

FOURTH—Six furlongs; purse, $700; for 3-year-olds and upward; fillies and mares; claiming.
Singing Heart, 106 (J. Renick) 19.50 9.50 3.60
Bannach Lath, 106 (Kurtsinger) 7.00 3.00
Zorana, 106 (S. Coucci)..... 2.30
Mammy's Girl, Golden Effort, Burning Beauty, Lady Legs, Tiny Wrack, Sawdust also ran. Time, 1:13 1-5.

FIFTH—One mile (chute); purse, $800; for 4-year-olds and upward; claiming.
Haggerson, 101 (Bellizzi) 18.20 6.20 4.10
Aegis, 111 (B. Hanford)..... 4.10 2.80
Sea Fox, 111 (R. Morrison)..... 3.30
Flossing, Torealong, Flying Cherokee, Chokoloskee, Wandering Gold, Recede, Noelwood also ran. Time, 1:38 1-5.

SIXTH—Mile and one-eighth; purse, $800; for 4-year-olds and upward; claiming.
Meridian Queen, 107 (L. Ensor) 7.40 3.50 2.80
Solace, 107 (D. Bellizzi)..... 3.40 2.90
Americana, 107 (B. Hanford)..... 3.60
Low Gear, Playfellow's Dream, Oaten, Votan, Lady Dean, Shiva, Madelon, Pretty Penny also ran. Time, 1:53 2-5.

SEVENTH—One and one-eighth miles; purse, $800; claiming; for 4-year-olds and upward.
Fort Dearborn, 112 (B. Hanford) 5.10 2.90 2.70
Live One, 112 (G. Riley)..... 3.10 3.00
Impeach, 107 (D. Smith)..... 4.80
Lucky Carter, Gabbo, Don't Blush, Yancey, Dark Abbot, Try It, Nuckols Boy, Primeval also ran. Time, 1:54 1-5.

Grobmeier Faces Jones Here Next

Turner Arranges Match for Feature of Show Thursday Night.

The match that hundreds of rassling fans have been yodeling for for a year —Fred Grobmeier vs. Paul Jones—became a looming reality yesterday when Promoter Joe Turner announced that the two scissors experts would tie knots in each other next Thursday night at the Washington Auditorium.

The bout is the feature, but another finish match also be added today, along with the usual three preliminaries.

Both Grobmeier and Jones claim originality of a hold known as the figure 4 scissors, better seen than described. Both win their matches with this hold and otherwise conduct themselves similarly in the ring.

Randolph-Macon Quits Virginia's Conference

Richmond, Va., Feb. 10 (A.P.).—The official resignation of Randolph-Macon College as a member of the Virginia Conference was announced today by President J. A. C. Chandler, of the conference.

Dr. Chandler, also president of the College of William and Mary, said the resignation would have no effect on conference plans and that competition would continue as long as a few schools held together.

Randolph-Macon with Hampden-Sydney and Lynchburg College in Virginia, and American University of Washington, recently formed the Chesapeake Conference. The new group hopes to gain members in Swarthmore, Haverford, St. Johns and Johns Hopkins.

G. U. Water Poloists Play Canoeists Tonight

Georgetown University's unofficial water polo team will meet the Washington Canoe Club tonight at 7:30 o'clock at the Shoreham Hotel pool, following which the District A. A. U. will stage an intercity swimming meet listing the services of swimmers from the District, Baltimore and Richmond.

On the Hoya polo team, among others, are such football players as Fred Callahan, Mack Stanley and Charlie Parcells. The Washington Canoe Club's standout is Lawrence Buscher, burly Western High athlete.

The swimming meet will start at 8:30 o'clock.

HAVANA RESULTS.

(Associated Press.)

Weather, cloudy; track, slow.

FIRST—Five and one-half furlongs; purse, $500; claiming; for 4-year-olds and upward.
Conscience, 114 (G. Moore)... 3-1 1-1 1-2
Tricycle, 110 (T. May)..... 8-5 7-10
Silver Wave, 109 (R. Watson)..... 1-4
Arrogant, Donya, Doctor Wilson, Fauquier's Pride, Domina and Ruth Marie also ran. Time, 1:09 3-5.

SECOND—Five and one-half furlongs; purse, $600; claiming; for 3-year-old fillies.
Yankaway, 118 (W. Curran)... 6-5 2-5 1-5
Sun Torch, 118 (R. Watson)..... 4-5 1-3
Tea Topics, 115 (M. Dupuy)..... 1-2
Singleam, Bea M., Voltesta also ran. Time, 1:08 3-5.

THIRD—Six furlongs; purse, $500; claiming; for 4-year-olds and upward.
Prince Mexican, 111 (G. Elston) 3-1 1-1 1-2
Yumuri, 106 (T. Roderick)..... 4-1 2-1
Regusted, 112 (D. Cox)..... 1-2
Mendell, Eddie Lehmann, Bee Jay, Stepping Sister, Black Dust, Tryor, Sweeping Hour, Weatherproof, Nelson also ran. Time, 1:16 2-5.

FOURTH—Five and one-half furlongs; purse, $500; claiming; for 4-year-olds and upward.
Pernoel, 104 (J. McCleary). 30-1 10-1 5-1
Crossbones, 114 (R. Watson)..... 1-1 2-5
Buster B., 110 (D. Cox)..... 1-1
Keswick, Two Bills, Grand Champion, Overboard, Clemmie also ran. Time, 1:09 3-5.

FIFTH—One and one-sixteenth miles; purse, $600; claiming; for 4-year-olds and upward.
Polar Sea, 115 (T. Roderick)..4-5 1-4 1-8
Gold Mint, 110 (O. Whalen)..... 3-1 1-1
Dark Ayr, 115 (T. W. Shaw)..... 1-5
Pal's Meadows, Egad, Singing Kid also ran. Time, 1:48 3-5.

SIXTH—One and one-sixteenth miles; purse, $600; claiming; for 4-year-olds and upward.
Princess Zelda, 110 (H. Bracken) 7-5 1-2 1-4
Robrack, 115 (F. Horn)..... 7-10 1-4
Sweet One, 108 (T. W. Shaw)..... 2-1
Prize Day, Honest John, Rough Rider, Clear Sky, Evening Sky also ran. Time, 1:50 1-5.

SEVENTH—One and one-eighth miles; purse, $500; claiming; for 4-year-olds and upward.
Dr. Billy, 110 (O. Whalen).... 3-1 1-1 2-5
Opossum, 110 (H. Louman)..... 7-5 1-2
Distress Signal, 112 (C. E. Allen)..... 4-5
Old William, Armee Navee, Magic Carpet, Home Shore also ran. Time, 1:57 3-5.

TAYLOR AND ANTONELLI BATTLE

Clash in Semifinal to Sarron and De Angelo.

TWO of the busiest pugilistic products showing at Portner's Arena this season are to step in the semifinal Tuesday night when "Bucky" Taylor, two-time conqueror of Billy Essinger, rams into action against Nick Antonelli, slugging Italian.

They are scheduled six rounds.

Antonelli, a left hooker with a real knockout punch, is the more experienced of the two. Taylor, however, is a rough, tough lad who has yet to take a back step in appearances hereabout.

On a comparative basis Taylor enjoys an edge. Whereas the Baltimore boy has twice shellacked Essinger, Antonelli could do no better than draw with battling Billy a few months back.

Other supporting sixes to the eight-round grand finale bringing together Pete Sarron and Frank De Angelo list "Young" Van against Walter Kirkwood and Billy Schwartz against "Soldier" Bennett.

"Barefoot" Green engages "Young Tuffy" Griffith and Phil Silvers clashes with Johnny Mays in fours.

Tennis Chiefs Debate 1932 Rankings Today

New York, Feb. 10 (A.P.).—From East and West, North and South, the ruling powers of the lawn tennis world today were converging on New York City for the annual meeting tomorrow of the United States Lawn Tennis Association, with the most quiet session in years in prospect.

The regular slate of officers, headed by Harry S. Knox, of Chicago, for president is expected to be elected with little opposition, the amateur rules tightened and only in the matter of national ranking does there appear fuel for debate.

The ranking of Ellsworth Vines, jr., Wilmer Allison and Cliff Sutter as 1, 2 and 3 among the men is expected to bring little opposition, but a lively debate can be waged over the placing of the others in the first ten, while the exclusion of Mrs. Helen Wills Moody from consideration among the women may draw fire from some quarters.

Bradley Signs Meade; Jockey Hurt at Post

Hialeah Park, Feb. 10 (A.P.).—Jockey Don Meade, who signed a contract with E. R. Bradley today, was forced to cancel all mounts after the second race. While at the post for the juvenile event the webbing snapped and Meade's neck was burned. The same thing recently happened to Jockey E. Kummer, but it is likely Meade will be back in action in a few days.

"Long Shot" Meade, who earned his nickname because of his oft-accomplished feat of winning with outsiders, signed a one-year contract. Meade will report to Trainer Dick Thompson at Bradley's Idle Hour Farm March 15.

CHARITY RACING SUNDAY.

New Orleans, Feb. 10 (U.P.).—The Crescent City Jockey Club will run a program of eight or more races at the Fair Grounds Sunday, February 12, for the benefit of the unemployed, it was announced here today.

FAIR GROUNDS ENTRIES.

(Associated Press.)

FIRST RACE—Four furlongs; purse, $400; claiming; for 2-year-olds.
1 Clabell.....109 7 Blushing Girl..109
2 Miss Patience..114 8 Grand Flight..109
3 Norman D.....112 9 Cherry Time....117
4 Night Brigade..117 10 Hard Play.....109
5 Saint Kilts.....112 11 Brilliant Lass..109
6 Pretty Peg.....109

SECOND RACE—Six furlongs; purse, $400; claiming; for 3-year-olds.
1 Sweet Chariot..117 4 Princess Pyre....105
2 Miss Careful.....112 5 Eisenberg.....115
3 Double Shuffle.105 6 *Hell Diver.....105

THIRD RACE—Six furlongs; purse, $400; claiming; for 3-year-olds and upward.
1 Tweeny.....105 7 All Upset.....112
2 *Bill Looney...110 8 Sister Mary.....110
3 Nyack.....112 9 Alice Del.....100
4 Mutual Friend..117 10 *First Mission.107
5 Justina.....107 11 Lullaby II.....107
6 *Jacq. Coogle..105 12 Prometheus.....112

FOURTH RACE—Six furlongs; purse, $600; the Fort Sumter Handicap; for 3-year-olds and upward.
1 Nell Kuhlman..100 5 Slapstick.....103
2 Predict.....101 6 Modesto.....107
3 Justinian.....112 7 Col. Hatfield.....106
4 Marie Jean.....102 8 Gettin Even.....106

FIFTH RACE—One and one-eighth miles; purse, $1,500 added; the General Beauregard Claiming Stakes; for 3-year-olds and upward.
1 Jimmy Sutro...118 6 War Plane.....115
2 El Puma.....114 7 Hillsborough...114
3 Whippercracker.114 8 Eva B.....102
4 Bourbon Prince.100 9 Wars End.....108
5 Zenka.....101 10 Merry Fox.....114

SIXTH RACE—One and one-sixteenth miles; purse, $500; claiming; for 3-year-olds and upward.
1 Barney Sexton.110 5 *Prestige.....100
2 Marcasite.....112 6 *Finnic.....108
3 *The Break.....108 7 Wrackell.....113
4 Skirl.....113 8 Durya.....108

SEVENTH RACE—One mile; purse, $400; claiming; for 3-year-olds.
1 Ottie M.....115 7 *Speckle.....108
2 *Ulmer.....105 8 *Sunny Sideup.106
3 Capt. Jerry.....110 9 Hopulikit.....116
4 Doris B.....111 10 Prin. Dunroyal.110
5 Sergt. Hill.....110 11 Trinity Girl.....105
6 Penanink.....110 12 Sand Boot.....114

EIGHTH RACE—One and one-half miles; purse, $400; claiming; for 4-year-olds and upward.
1 Confidential.....107 5 *Pacheco.....110
2 *General Toy...107 6 Herb Ashby.....112
3 Make Believe...116 7 *Drastic Water.107
4 *Prince Reno...109

NINTH RACE—(Substitute race; to be used if necessary); 1 1/16 miles; purse, $400; claiming; for 4-year-olds and upward.
1 *Piecemeal.....102 7 Hold Hard.....114
2 Luckpiece.....114 8 *Strongheart.....109
3 *Jeff O'Neil.....109 9 *La Salle.....109
4 Trek.....114 10 Gold Ridge.....114
5 Bill Seth.....114 11 *Old Bill.....109
6 *Bag o' Gold...102 12 *Kelso.....109

TENTH RACE—(Substitute race; to be used if necessary); 1 1/8 miles; purse, $400; claiming; for 4-year-olds and upward.
1 Memphis Lass..107 7 *Lady General.102
2 *Arrow.....107 8 *Jack Biener...109
3 Highland Fling.109 9 *Ed Reese.....109
4 *Intruder.....109 10 Ch. Challenger.114
5 Broad Axe.....114 11 *Foolhardy.....109
6 Jack Murphy...114 12 *Duch. of York.104
*Apprentice allowance claimed.
Weather, cloudy; track, fast.

PRIMO BEATS SCHAAF BY KNOCKOUT

Fans View Bout With Suspicion as 13th Brings Finish.

Continued from Page 15.

across the street to the Polyclinic Hospital, where Arnold Rothstein and other casualties of the guerilla warfare on Broadway and the side streets were taken in to die.

There the subject ceased to be one for the speculation of the customers and sport reporters and passed into the charge of the doctors on the night watch.

It was said that a fragment of the mouth-piece had lodged in Schaaf's neck and would have to be taken out by surgeons.

Schaaf Popped in Mouth.

The fight was not very stimulating because Schaaf, who weighed only 207 pounds to Carnera's 264, did not know how to bob and weave under Primo's upstanding, European style of work. Primo popped him steadily on the mouth with left jabs of the kind which finally felled him and had pushed him steadily under the heart with short rights delivered as Schaaf stumbled constantly toward him. Sharkey in the corner between rounds was pulling at Schaaf's tights with impatient gestures as if to peel them clear off and scolding him for his inability to move in with a swaying motion which had confused Primo when Sharkey met him. Ernie tried but his weaving motion was very wooden and Primo dropped a great weight of leather on him in the course of the thirteen rounds.

Schaaf was trying to whip over a left hook to the chin, the punch with which Sharkey put Carnera down for a count of eight the last time they fought, but landed it only a half dozen times in the fight and only once, in the second round, with any apparently disturbing effect.

Schaaf was overmatched and not a very good fighter either and when he finally folded up he seemed to be just too weary from the cumulative effect of the blows and the pulling and hauling to get back on his feet.

Show Before Full House.

The whiff of scandal which had preceded the fight, like the smoke of battle in the snoot of an old warhorse, brought the customers stampeding to the garden with the fire of righteousness flaming in their eyes. The ticketmen were shoving standing-room coupons out through the wickets at $2.20 each as early as 8:30 and for the first time in many a month there was need of a strong turnout of horse-cops to reinforce the foot-sloggers in shoving the crowds around in the streets outside the garden. All the seats were sold, of course, at a maximum price of $3.30, and there were rows of standees leaning on the iron rails behind the seats all around the two galleries.

There were also present a full turnout of well-known ladies and gentlemen about town, who were not to dodge the issue, pretty well bored by the whole thing up to the finish. The gate receipts were $44,000.

The basis of the evening's gossip was this: Sharkey and his manager, Buckley, are joint managers and proprietors of Schaaf and this evening's fight was supposed to decide the heavyweight championship runner-upcy between Primo and Ernie. Naturally, if Ernie had won that would have created an embarrassing situation as Sharkey could not ethically fight his own man for his own championship. Therefore, the chit-chat over the seidels of the prize-fight profession had it that Schaaf must not win tonight.

He succumbed to a push in the face and persons who are loath to surrender their cherished suspicions may put two and two together and see what what comes to.

Wiffy Cox, 5 Under Par, Leads Tampa Golf

Tampa, Fla., Feb. 10 (A.P.).—Wiffy Cox, of Brooklyn, was "right" today, the Palma Ceia golf course suited his mood, and he shot a record-tying 32—33—65, five strokes under par, to lead the field of 105 contestants after 18 holes of the 72-hole Gasparilla open golf tournament.

Willie MacFarlane, the Tuckahoe (N. Y.) veteran, slipped to 35 strokes coming home after doing the first nine in 31 for a 66 total. Harry Cooper, of Chicago, tied MacFarlane for second place with duplicate rounds of 33—33—66.

Paul Runyan, of White Plans, N. Y., who won the first annual Gasparilla open last year, required 36—34—70. The course par is 35—35—70.

The support of the gallery went to a couple of amateurs, however, as Billy Duckwall, of Bradenton, turned in 34—34—68 and Harry Root, jr., 17-year-old Tampa lad, was right on his reels with 36—33—69.

HAVANA ENTRIES.

(Associated Press.)

FIRST RACE—Six furlongs; purse, $500; claiming; for 3-year-olds.
1 Blazing Crimp..108 7 Wise Kid.....113
2 Air Wise.....113 8 *Dr. Melendez.113
3 Magic Arrow...113 9 El Polar.....113
4 Voltesta.....108 10 San Sirty.....108
5 Propitious.....108 11 Saucy Marie.....108
6 Dr. Coogle.....113

SECOND RACE—Six furlongs; purse, $500; claiming; for 3-year-olds.
1 *Nutting.....106 6 *Pass's Glance.103
2 Exception.....106 7 Royal Express.113
3 Happy Lope.....111 8 Helen Lamaze..108
4 *Espoir.....103 9 *Satin Shoes...103
5 Matie Hardies..106 10 Fair Brand.....113

THIRD RACE—Five and one-half furlongs; purse, $500; claiming; for 4-year-olds and upward.
1 Principio.....118 8 Torchfire.....112
2 Mueller.....108 9 Trappy.....112
3 Black Darling..112 10 Kai Finn.....118
4 Precious Ann...103 11 Brown Mole.....103
5 Dais.....103 12 Diapamede.....103
6 Abduction.....118 13 Surly.....113
7 Rita Lee.....103 14 Josephine D.....107

FOURTH RACE—Six furlongs; purse, $500; claiming; for 4-year-olds and upward.
1 Logwood.....123 6 Young Bill.....113
2 Preferred.....116 7 Thelma L.....111
3 Whisking.....116 8 Shawnee.....116
4 Topsie H.....108 9 Monkeyshine.....112
5 Cloudy Day.....113 10 Netie Pebbles..111

FIFTH RACE—Six furlongs; purse, $500; claiming; the Antilla; for 3-year-olds and upward.
1 Dunlin's Lad...121 5 Most Wise.....116
2 *Charlie.....119 6 Dick Weidel.....120
3 Charm's Emma.. 99 7 Lanier.....118
4 Bolling Over...103

SIXTH RACE—One mile and 50 yards; purse, $600; claiming; for 4-year-olds and upward.
1 Arcadian Flag..116 7 Truxton.....116
2 *Jaz King.....102 8 Czarist.....113
3 Sandals.....106 9 Mainsheet.....111
4 *Sorry..... 98 10 *Dick Porter...108
5 Starelius.....107 11 James T.....102
6 Athel.....113

SEVENTH RACE—One mile and 50 yards; purse, $600; claiming; for 4-year-olds and upward.
1 Sam Slick.....113 7 Mat.'s Minister.103
2 Clear Sky.....113 8 Prize Day.....111
3 Elmer T.....113 9 Bee Jay.....113
4 Gabrielle.....106 10 Vast.....113
5 Princess Zelda..113 11 Popcorn.....107
6 *Gradiset.....113
*Apprentice allowance claimed.
Weather, clear; track, heavy.

RUNS-HITS and ERRORS

by BOB CONSIDINE

WALTER STEWART, who's going to pitch for Washington this year, led the American League pitchers last season in fielding. He played in 41 games, made 8 putouts, 50 assists, handled 58 chances without an error and participated in three double plays.

Slim Harriss, the old nemesis of the Washington Club a couple years back, was generally regarded as the worst fielding pitcher of all time. One day Bucky Harris ordered the first seven batters for Washington to bunt to Harriss, and for some totally unexplained reason the gangling hurler scooped up every bunt and threw out the runners one by one. From that time on Slim improved — or at least the managers didn't bait him as often.

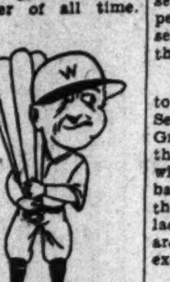

Eddie Eynon, new laird of the ball park office, was one of the first men in baseball to campaign vigorously against the growing inclination of the boys to go golfing. This was somewhat surprising, since he himself rates as one of the greatest golfers ever produced here and an enthusiast to the core. But his vast knowledge of the game told him that golf was disastrous to some players, and at the same time he knew that it didn't affect other players—so paradoxically he waged war on one camp and gave tips on putting and chipping to the other.

The kernel of the topic is that any ball player who is an "end swinger"—that is, he grips the bat on the tip end (Goslin, Ruth, Foxx, Rice, Webb, Simmons, Gehrig, &c.)—can play golf all day and never hurt his baseball swing, for golf is primarily a game for end-swinging citizens. On the other side of the question a golf swing is everything that is harmful to the choke-bat boys, such as Bucky Harris, Manush, Judge, and of course the Cobb imitators.

Swimming and tennis are absolutely taboo for ball players, although several seasons ago Walter Johnson permitted the boys to expose themselves to the rigors of ping pong at the Tampa training base.

The Washington Club has decided to outwait Heinie Manush and Luke Sewell in their efforts to force Clark Griffith to add a couple of ciphers on the end of the figure for which they will play in 1933. The boys at the ball park office know all too well that none of the big league holdout lads, for all their pious squawking, are going to do anything about it except sign when the time comes.

George Moriarty's reception at Central High Thursday was the greatest he has had in two years of off-season oratory, he said yesterday. On the same day he was invited and hastily accepted an invitation to speak for a half an hour to the students at St. Alban's. He spoke two hours and a half and had to club his way out of the place.

Yesterday Dunbar High called and asked him to address their pursuers of knowledge. George accepted and his fund of Negro sandlot stories went over so big that he has promised to stay over the week-end and speak at Cardozo on Monday and Armstrong on Tuesday.

Occidental's Bowlers Lose to Blue Ribbons

Special to The Washington Post.

Willimantic, Conn., Feb. 10.—Setting a record for 5-game team sets, the Barber's Steel Blue Ribbons tonight won their home-and-home match with the Occidental Restaurant five by 54 pins. Tonight, the Blue Ribbons rolled 3,196 to 3,121 for their opponents. Occidental held a 21-pin advantage when the match opened. Ollie Pacini had the high set of the night for the visitors with 688, while Carl Frisk led the local team with 697.

Occidental also lost the doubles and singles matches.

OCCIDENTALS.						
Newman	100	137	95	121	110	563
Harrison	121	128	139	123	130	641
McPhilomy	121	129	109	135	117	611
Pacini	120	128	165	131	144	688
Rosenberg	126	124	93	159	116	618
Totals	588	646	601	669	617	3,121
BLUE RIBBONS.						
Tionski	148	122	123	136	118	647
Bosino	92	109	130	118	125	574
Frisk	137	116	159	131	153	697
Pato	101	120	125	134	121	601
White	136	131	139	154	117	677
Totals	614	598	676	673	635	3,196

DOUBLES.

BLUE RIBBONS.					
Frisk	128	130	124	156	128—666
White	108	133	126	126	154—647
					1,313
OCCIDENTALS.					
Megaw	117	168	120	126	120—651
Pacini	118	126	108	97	108—558
					1,209

SINGLES.

Nick Tronsky	150	97	164	122	170—703
Astor Clark	102	114	151	132	104—603

Columbus Club Charges "Tampering" by Reds

Columbus, Ohio, Feb. 10 (A.P.).—In a letter to Judge K. M. Landis, commissioner of organized baseball, President Larry MacPhail, of the Columbus American Association Baseball Club, today asserted that "if quoted correctly," the management of the Cincinnati Reds is guilty of "tampering" with a Columbus player.

Both President Sidney Weil and Manager Donie Bush, MacPhail wrote, have been quoted as expressing a desire to have Sylvester Johnson, recent Columbus acquisition, added to the Reds' 1933 pitching staff.

Johnson, veteran right-hander, was purchased from the St. Louis Cardinals, after waivers had been obtained from the fifteen other major league clubs.

MacPhail said "such statements" concerning Johnson's sale from the majors to the minors would make it "extremely difficult for the local club to sign him to a Columbus contract."

SANICO LEAGUE

STANDINGS.
RECORDS.

	W.	L.		W.	L.
La Bille	27	15	Upperman	18	21
Foster	25	17	Mastin	16	23
Fagan	23	16	Dowling	14	22
Tiencken	20	19	Readding	13	23

High team game—La Bille, 603. High team set—Fagan, 1,701. High individual average — Bradford, 116-16. High individual game—B. Turner, 163. High individual set—Bradford, 390. High strikes—Reid, 19. High spares—Reid, 94.

INDIVIDUAL AVERAGES.

	G.	St.	Sp.	H.G.	H.S.	Ave.
LA BILLE.						
Bradford	18	11	49	140	390	116-16
La Bille	36	16	84	151	361	110-23
Bittenbender	39	8	88	131	355	106-8
Rathgeb	39	12	68	162	365	103-5
Matterson	42	13	79	137	327	102-1
Diehl	18	7	24	119	318	94-5
FOSTER.						
Strawne	36	7	63	130	360	100-32
Fitzgerald	41	10	77	137	348	97-27
Foster	21	9	26	119	308	93-14
R. Rhodes	42	9	44	124	306	92-2
P. Rhodes	18	1	22	116	298	91
Magaha	39	3	45	129	307	90-15
FAGAN.						
Reid	39	19	94	146	384	112-1
Douglas	39	14	86	135	365	108-37
Tallant	39	16	96	147	371	105-18
Moody	39	16	69	137	357	103-1
Fagan	39	8	62	120	331	97-30
TIENCKEN.						
J. Snider	39	18	66	154	343	102-15
Taylor	27	9	38	131	326	102-4
H. Snider	12	7	12	112	319	98-6
Wigimant	35	10	48	123	315	97-27
Tiencken	36	11	49	122	316	96-4
W. Miles	38	9	46	123	323	95-20
UPPERMAN.						
P. Douglas	39	13	76	139	353	104-4
Tharpe	36	10	66	126	334	101-28
Danna	39	8	55	127	322	97-26
Bowie	20	4	24	120	309	91-16
Payne	32	6	43	118	304	91-7
Simon	19	5	22	106	283	90-6
MASTIN.						
Downs	38	14	70	140	374	104-11
Neri	39	14	65	147	344	101-26
Lambert	15	4	20	125	309	97-7
Larkin	15	4	16	137	319	95-3
T. Hendrick	38	9	41	125	336	92-12
L. Hendrick	38	9	35	118	297	90-20
DOWLING.						
B. Turner	9	9	16	163	360	109-7
Levinson	9	2	14	112	321	102-1
Willis	14	6	24	142	326	101-6
King	24	8	33	114	320	97-12
C. Turner	9	2	15	111	319	96-8
MacFall	12	3	14	122	304	95
Donavan	20	3	25	110	305	94-15
Mills	17	3	25	143	330	94
Dudley	11	2	9	115	261	86-1
READDING.						
Shaull	33	6	50	119	311	96-19
Readding	21	5	29	120	316	95-2
J. Moody	36	8	36	116	310	92-20
Campbell	30	6	31	110	287	90-24
Brady	24	8	19	138	302	90-20
Brockwell	33	6	26	102	284	88-24

Bethesda-Chevy Chase High Five Near Title

Bethesda-Chevy Chase High School assured itself of a tie for the Montgomery County scholastic court honors yesterday by swamping Gaithersburg High School, 60-10 in a slow game played at Bethesda. The winners can clinch the title with a victory over Damascus High School, which it meets Tuesday.

Bob Althaus was the outstanding performer on the floor yesterday, ringing up 18 points for Bethesda. All of the 10 players used by the victors scored. Haske and Gloyb were best for Gaithersburg.

Bethesda.	G	FG	P	Gaithersburg.	G	FG	P
Nichols.lf	4	1	9	Haske.lf	2	0	4
J.Brown.lf	2	0	4	Gloyb.rf	1	2	4
Althaus.rf	9	0	18	Warfield.c	0	0	0
Finlayson.rf	0	1	1	Murphy.lg	0	0	0
Johnson.c	2	0	4	Beall.rg	0	0	0
S.Brown.c	2	0	4	Kephart.rg	1	0	2
Guckeyson.lg	5	0	10				
Ferguson.lg	1	0	2	Totals	4	2	10
Jobes.rg	2	0	4				
Fuller.rg	1	0	2				
Totals	29	2	60				

Referee—Morris.

AGUA CALIENTE RESULTS.

(Associated Press.)

FIRST—(Substitute); 5½ furlongs; purse, $500; claiming; for 3-year-old fillies.
Chiming Bells, 107 (Humphries). 4.40 2.20 2.20
Silk Rag, 112 (Maiben)..... 2.40 2.20
Eleanor M., 107 (Bernius)..... 2.40
Tiverton, Enabo, Clemente Girl, Easter Luck, Virginia Bond also ran. Time, 1:07 4-5.

SECOND—Six furlongs (out of chute); purse, $500; claiming; for 4-year-olds and upward.
Jillion, 105 (Hescott)..... 14.00 6.20 3.40
Genghis Khan, 115 (Maiben).... 4.40 4.40
Jack B., 110 (Richardson)..... 7.60
Call to Arms, Leader, Bellarion, Royal Carlaris, Speedy Charlie, King Caress, Perry Brite, Parisienne, Lucky Prospero also ran. Time, 1:12 4-5.

THIRD—Six furlongs; purse, $500; claiming; for 4-year-olds and upward.
Blunder, 105 (Bernius)..... 19.80 3.80 3.20
Lady Conard, 105 (Humphries)... 2.40 2.20
Miss Baggage, 107 (Pollard)..... 3.20
Bill Henry, Alawitt, Cerveza, Leaho, Adorable Cargo, High Color, Isleton and Book Ends also ran. Time, 1:12 1-5.

FOURTH—Five and one-half furlongs; purse, $500; claiming; for 3-year-old fillies.
Anapola, 107 (Bernius)... 94.80 30.40 4.40
Maryse, 107 (Humphries)..... 10.40 3.20
Nahunta, 107 (Fisher)..... 3.00
Deep Beach, Anzonetta, Marwig, Glen Ivy, Plum Shot and Mar Jean also ran. Time, 1:07 1-5.

FIFTH—One mile and 70 yards; purse, $600; claiming; for 3-year-olds and upward.
Black Fool, 110 (Humphries). 8.60 3.00 2.80
Grattan, 110 (Grayson)..... 4.00 5.00
White Collar, 111 (Springer)..... 5.60
Scotch Nell, Scimitar, Portnernesia also ran. Time, 1:44 1-5.

SIXTH—One and one-eighth miles; purse, $500; claiming; for 4-year-olds and upward.
Zegora, 104 (Humphries)... 8.60 4.20 2.80
Inca, 107 (Bernius)..... 3.20 3.00
Heads Up, 109 (Arnold)..... 4.60
Sure Hills, Sam Gilmore, Chuno, Don Fernando, Sir Dean also ran. Time, 1:53.

SEVENTH—One and one-eighth miles; purse, $500; claiming; for 4-year-olds and upward.
Brown Thistle, 104 (Bernius), 5.60 2.80 2.40
The Whip, 109 (McCune)..... 2.80 2.60
Just Ormont, 107 (Carroll)..... 3.80
Argue, Sultor, Quetor, Highway also ran. Time, 1:53.

FAIR GROUNDS RESULTS.

(Associated Press.)

FIRST—Four furlongs; purse, $400; claiming; for 2-year-old maiden colts and geldings.
Tyrant, 113 (W. Moran)... 4.80 3.00 6.00
Hildur Prince, 110 (A. Anderson)..... 11.80 11.20
Le Canedien, 113 (E. Arcaro)..... 8.60
Arctic Star, *Grand Brush, Wielander, Trahison, *Draston, *Little Donald, Double Nugget, Dressner and Golden Knight also ran. Time, 1:50 1-5.
*Field.
Weather, drizzling; track, fast.

SECOND—Six furlongs; purse, $400; claiming; for 4-year-olds and upward, fillies and mares.
Oil Queen, 105 (J. Kacala). 4.20 3.00 2.40
Sally Irene, 102 (M. Parke)..... 4.40 3.40
Lady Gibson, 104 (B. Marshio)..... 7.20
Transformation, Alamae, Halen Green, Facsimile, Sabina H. *Cotton Time, *Peal and Uforme also ran. Time, 1:14.
*Field.

THIRD—Six furlongs; purse, $400; claiming; for 3-year-olds colts and geldings.
Sir Michael, 108 (M. Parke). 23.00 9.00 8.20
Upon, 113 (A. Richard)..... 9.40 6.40
*Mike Reynolds, 113 (L. Ruder)..... 9.20
Gay Attire, Artistry, Ositi, *Amazing, Maechute, Bianoz, Concierge and Il Trovatore also ran. Time, 1:15.
*Field.

FOURTH—One mile; purse, $400; claiming; for 3-year-olds and upward, maidens.
Black Sambo, 107 (R. Finnerty)..... 7.40 4.40 3.40
Princess Octa, 102 (L. Hendricks) 8.80 9.80
Sad Knight, 113 (A. Richard)..... 4.80
Timberman, Bloki, Gambado, Lezev, *Mary McCarty, *General Costa and Hyklas also ran. Time, 1:44.
*Field.

FIFTH—Six furlongs; purse, $500; allowances; for 3-year-olds.
Ennis, 112 (M. Lewis)..... 6.80 3.80 3.80
Spicson, 109 (J. Gianelloni)..... 17.40 4.00
Cresta Run, 115 (M. Parke)..... 3.20
Sporting Pearl, Sabula and Ruckus also ran. Time, 1:13 4-5.

SIXTH—One and one-sixteenth miles; purse, $400; claiming; for 4-year-olds and upward.
Dacite, 113 (A. Beck)... 22.00 19.20 10.60
Baboo, 111 (B. Marshio)..... 8.40 7.20
Worldly Lad, 107 (M. Calvert)..... 6.20
Bide a Wee, Batty, Light Mint, Flying, Little Nap, Thistle Ace, Chipola also ran. Time, 1:49 4-5.

SEVENTH—One and one-eighth miles; purse, $400; claiming; for 4-year-olds and upward.
Bold Robin, 114 (Horn)..... 9.60 5.20 4.40
My Companion, 109 (Calvert)..... 5.00 3.60
Prate, 109 (Beck)..... 8.60
Chiclero, Mingle, Elizabeth S., Master Ogden, Catlettsburg, Cupidity, Occurrence also ran. Time, 1:55 4-5.

EIGHTH—One and one-eighth miles; purse, $400; claiming; for 4-year-olds and upward.
Jack Alexander, 114 (Arcaro). 19.20 8.60 7.00
Charlie Bills, 107 (Calvert)..... 6.40 4.20
Watch Girl, 104 (De Wese)..... 5.60
Marion Ormont, Baltimore, *Best Ace, Daddy Nelson, Super Toy, Col. Crump, *Mintmagi, *Race Extra and Kybe also ran. Time, 1:57.
*Field.

ROOSEVELT'S FIVE BOWS TO CUBS

V. M. I. Frosh Take 33-21 Game; Ahearn and Harris Good.

Special to The Washington Post.

LEXINGTON, Va., Feb. 10.—The V. M. I. freshman, led by Gardner and Bair, defeated Roosevelt High School, of Washington, here this afternoon by the score of 33 to 21.

The Rats showed a complete reversal of form over previous games and played a hard and fast game. The work of Raffo and Hunter, the Cadet guards, was excellent, while the play of Ahearn and Harris was outstanding for the Washington High School. The game began fast, and at the half the Cadets were ahead, 17 to 7. The opening of the second half saw the Roosevelt team creep up to within 3 points of the Cadets at 17 to 20. Raffo and Bair began to hit the hoop and the Cadets were rapidly drawing away as the game ended.

V.M.I. Frosh.	G	FG	P	Roosevelt.	G	FG	P
Bair.f	4	0	8	Black.f	0	0	0
McLoney.f	2	1	5	Ahearn.f	2	2	6
Pettyjohn.f	1	0	2	Hayman.f	0	0	0
Gardner.c	3	2	8	Grimm.c	1	3	5
Hunter.g	2	1	5	Harris.g	2	2	6
Raffo.g	2	1	5	Scher.g	1	0	2
				Curtin.g	1	0	2
Totals	14	5	33	Totals	7	7	21

Nonscoring subs—(V. M. I.) McLaughlin, Slegman; (Roosevelt), Risley. Referee—Caldwell (V. M. I.).

Ennis Outsteps Field In Fair Grounds Sprint

New Orleans, Feb. 10 (A.P.).—The Shandon Farm's Ennis, second in the Jefferson Park Derby, outstepped a field of Louisiana Derby eligibles in the 6-furlong feature at the Fair Grounds today.

The gelded son of Waygood, ridden by Melvin Lewis, came from behind at the head of the stretch to defeat L. M. Severson's Spisson by a length. C. V. Whitney's Cresta Run was third in the field of six.

Sabula set the early pace, but gave way at the stretch turn as Lewis drove Ennis into the lead with Sporting Pearl second and Spicson third. Sporting Pearl also faded in the drive for the finish line. Spicson, moving up to challenge the winner and Cresta Run closing fast to finish in the picture.

Well played, Ennis paid $6.80 for $2 and ran the distance in 1:13 4-5 under 112 pounds.

Sholl's and Boys' Club Streaks Clash Tonight

Two undefeated teams, Sholl's and the Boys Club Big Five, rivals of long standing, lock horns tonight at the Boys Club, starting at 8:30 o'clock. A preliminary game between Olmsted Grill and Richards' Colonials will be played at 7:30 p. m.

Sholl's courtmen boast a winning streak of 28 games, while the Boys Club has chalked up 25 consecutive victories.

Two years ago in the District Amateur League the Boys Club prevented Sholl's, then performing under the Saks banner, from winning the title by winning after two extra periods of torrid play by a score of 35-30 in the deciding game.

AGUA CALIENTE ENTRIES.

(Associated Press.)

FIRST RACE—Six furlongs (chute); purse, $500; claiming; for 4-year-olds and upward.
1 *Siracode.....107 10 Antha S.....107
2 Time Shot.....112 11 *Princess Ceuta.105
3 Boot Top.....112 12 South. Beauty..107
4 *Tobasco.....110 13 Lady Partridge.107
5 *Vera Crofton..105 14 *Dunes.....107
6 El Cheevito.....112 15 *Glad Effort...107
7 Boyd McGee.....107 16 Flying Ace.....112
8 Straightaway...112 17 Sun Thrills.....112
9 *Dude Rancher.107 18 Harshaw.....112

SECOND RACE—Six furlongs (chute); purse, $500; claiming; for 4-year-olds and upward.
1 *Pelaika.....107 10 *Brown Bank..107
2 Calif. Beauty...112 11 *Sir Satin.....110
3 *Gene Oliver...110 12 *Salty.....107
4 *Umb. Princess.102 13 *Miss Sage.....105
5 *Beth Hogan...102 14 Macac.....110
6 *Beset.....102 15 Moane Keala..105
7 Honey Thistle..107 16 Selma Barbee..107
8 Cadydid.....110 17 Maxie Binder..107
9 Dinard.....112 18 Ritter.....112

THIRD RACE—Six furlongs (chute); purse, $500; allowances; the Ocean Beach; for 3-year-olds and upward.
1 Valley Sun.....102 6 Beeson.....108
2 Pholori.....107 7 Essoess.....102
3 John P. Mills..103 8 Southard.....108
4 Fred Baker.....107 9 Al Jolson.....103
5 Genevieve M... 98

FOURTH RACE—Six furlongs (chute); purse, $500; allowances; the Pampas Grass; for 3-year-olds and upward.
1 The Miner.....108 6 Black Minnie...103
2 Bright Monk...103 7 Stimble.....108
3 Barb.....107 8 Barbadoes.....108
4 Thistle Dick...112 9 Miss Timidity..103
5 Pretty Monk...103

FIFTH RACE—One and one-eighth miles; purse, $600; claiming; the Muirland; for 4-year-olds and upward.
1 *Ono.....108 8 *Old Tuck.....108
2 *My Own Lad..111 9 *Golden Title..111
3 Golden Sweep..110 10 Cassada.....111
4 *Comradeship.109 11 *Silver Bond..105
5 *Voltear.....108 12 *Guide Right..111
6 *Nacho.....111 13 Kago.....111
7 Capt. Gilbert...108 14 Montanaro.....113

SIXTH RACE—One mile and 70 yards; purse, $500; claiming; for 3-year-olds.
1 *Pink Slipper..105 7 *Dutch Uncle..110
2 *Nappus.....105 8 *Annie Ormont. 99
3 *Miss Monoa.... 99 9 War Over.....105
4 *Donald Lad...104 10 *Prom Girl.....101
5 Dupee.....109 11 Voltina.....104
6 Kalaponi.....109

SEVENTH RACE—One mile and 70 yards; purse, $500; claiming; for 3-year-olds and upward.
1 Salona.....114 9 Eastko.....107
2 Tommie Kirnan.112 10 Demoiselle.....109
3 Atcines.....107 11 Bea.....102
4 Sycamore.....102 12 Chub.....114
5 Triassic.....107 13 Hootinany.....107
6 Birdie Wrack...107 14 Blunder.....107
7 Plain Clothes...102 15 King Jack.....112
8 Safeway..... 97

EIGHTH RACE—One mile and 70 yards; purse, $500; claiming; for 3-year-olds and upward.
1 Alma.....102 9 King at Arms..112
2 Diodoro.....107 10 Timbus.....107
3 Fair Mole.....102 11 Leyland.....118
4 Dealer.....112 12 Burnam.....112
5 June Moon.....107 13 Pat O'Connor..107
6 Black Signal...104 14 Cousin Ethel..*97
7 Jeu de Bar.....107 15 Graceland.....112
8 Big Stuff.....112 16 Scotland Blues.112
*Apprentice allowance claimed.
Weather, clear; track, fast.

COLLEGE BASKET BALL

At Ada, Ohio—Ohio Northern, 33; Muskingum College, 23.
At Alliance, Ohio—Mount Union, 29; Akron, 19.
At Ames, Iowa — Drake, 30; Iowa State, 27.
At Northfield, Minn.—St. Thomas, 28; St. Olaf, 23.
At Northfield, Minn.—Carleton, 38; Cornell, 10.
At Davenport, Iowa—St. Ambrose, 25; Penn, 20.
At Collegeville, Minn.—St. John's 36; Concordia (Moorhead, Minn.), 33.
At Cedar Falls, Iowa—Iowa State Teachers, 26; Simpson, 22.
At Wilmington, Ohio—Wilmington, 52; Findlay, 23.
At Columbus, Ohio—Marietta, 42; Capital, 38.
At Berea, Ohio—John Carroll, 28; Baldwin-Wallace, 20.
At Lake Forest, Ill.—Carroll, 32; Lake Forest, 18.
At Bloomington, Ill.—Illinois Wesleyan, 28; Loyola (Chicago), 21.
At Beloit, Wis.—Beloit, 25; Coe, 22.
At Bloomington, Ill.—Illinois State Normal, 30; Eureka, 14.
At Macon, Ga.—Mercer, 41; Stetson, 33.
At New Orleans—Tulane, 44; L. S. U., 31.
At State College—Mississippi State, 40; Mississippi, 38.
At Birmingham—Chattanooga, 35; Howard, 31.
At Cookeville, Tenn.—Tennessee Poly, 36; Murray (Ky.) Teachers, 35.
At Jackson, Miss.—Millsaps, 48; Louisiana Normal, 44.
At Alexandria, La.—Louisiana College, 40; Southwestern Louisiana, 36.
At Due West, S. C.—Erskine, 36; Citadel, 24.
At Columbia, S. C.—South Carolina, 49; N. C. State, 25.
At Guilford, N. C.—Guilford, 45; Appalachian, 42.
At Clemson College, S. C.—Furman, 27; Clemson, 26.

THE POST'S CONSENSUS AT HIALEAH PARK

The following consensus has been compiled by The Post from the selections of the leading handicappers of the turf. The figures show how the selections were rated.

CONSENSUS OF LEADING HANDICAPPERS

First race	Second race	Third race	Fourth race	Fifth race	Sixth race	Seventh race
Wise Count (28)	Speedy Sk'py(25)	Royal Ruffin (32)	Character (34)	Curacao (34)	Pardee (32)	We Dun It (33)
Capacity (18)	High Glee (24)	Meridian Q. (19)	Jungle King (22)	Chief John (23)	Scout Master(16)	Prince Fox (14)
My Purchase (10)	Chinese Cus. (14)	Foxiana (8)	Algeria (11)	Mr. Sponge (9)	Big Beau (16)	Maj. Lanphier(10)

BENNINGS, WASHINGTON POST

Wise Count	High Glee	Meridian Queen	Algeria	Curacao	Scout Master	We Dun It
Contribute	Speedy Skippy	Royal Ruffin	Jungle King	Chief John	Pardee	Major Lanphier
Capacity	Chinese Custom	Foxiana	Character	My Dandy	Big Beau	Ruane

LOUISVILLE TIMES, ASSOCIATED PRESS

Capacity	Speedy Skippy	Spud	Character	Curacao	Pardee	Prince Fox
Wise Count	Chinese Custom	Royal Ruffin	Jungle King	Mr. Sponge	Brown Wisdom	Peace Lady
My Purchase	Race Street	Meridian Queen	Algeria	My Dandy	Big Beau	Major Lanphier

CENTRAL 21-15 VICTOR OVER G. U. FROSH

High School Quintet Rolls Up 16-4 Margin at Half.

HELD to a pair of field goals in the first half, Georgetown's Freshmen quintet went down before the potent attack of Central High School's recently crowned champions by a score of 21-15 yesterday.

The Mount Pleasanters rolled up a 16-4 lead in the first half before turning the responsibility over to second stringers. The Hoya cubs pulled themselves up to 17-15 in the final stanza before Central's regulars came hustling back into the game to halt the rally.

Central.	G	FG	P	Georgetown.	G	FG	P
Burke,lf	2	0	4	Lao,lf	1	0	2
Dunlop,lf	0	0	0	Jacobs,lf	0	0	0
Shore,rf	2	1	5	Esenstedt,rf	2	1	5
Jamison,rf	0	1	1	O'Connor,rf	0	0	0
Bryant,c	1	0	2	Murve,c	0	0	0
Gregorio,c	1	0	2	Rinaldi,lg	2	0	4
Nau,lg	1	1	3	Breen,rg	2	0	4
Melincove,lg	0	0	0				
Tipton,rg	2	0	4	Totals	7	1	15
Fishbein,rg	0	0	0				
Sweeney,rg	0	0	0				
Totals	9	3	21				

Referee—Taylor.

G. U. Prep Upset By Devitt, 34-26

Led by Tony Latona, all-high forward at Western High School last year, Devitt Prep invaded Garrett Park yesterday and surprised a strong Georgetown Prep quintet in an exciting game, winning by a score of 34 to 26. It was Georgetown's fourth defeat of the season.

Latona located the hoop for five field goals and a quartet of fouls for a total of 14 points, to lead both teams in scoring. He was ably assisted in this respect by Cox and Rozenberg, each of whom accounted for 9. Devitt led by a 16-to-6 count at the half.

Tom Keating and "Shanty" Allan rallied the home team in the second half and it came within a basket of tying the score at 27-all with two minutes to go, but Clements, Latona and Cox made good on foul shots and Rosenberg chalked up another basket to assure victory for the District five.

Geo. Prep.	G	FG	P	Devitt Prep.	G	FG	P
Hannon,lf	1	1	3	Latona,lf	5	4	14
Keating,rf	3	3	9	Clements,rf	0	2	2
McMahon,rf	0	0	0	O'Hara,rf	0	0	0
Allan,rf	4	1	9	Cox,c	3	3	9
Stewart,c	1	0	2	Rozenberg,lg	4	1	9
Egan,c	0	0	0	Via,rg	0	0	0
Nee,lg	1	1	3				
Williams,rg	0	0	0	Totals	12	10	34
Totals	10	6	26				

Referee—Enright.

Armstrong Five Wins From Dunbar, 23-19

Armstrong added to its lead in the colored interhigh school championship race yesterday, nosing out Dunbar by a score of 23-19, in a neck and neck race.

Hayes, Hager and Hall led the way as Armstrong pulled away from its rival in the waning minutes of the fray to earn the decision. Poree, who led both teams in scoring with nine points, was outstanding for Dunbar.

Armstrong.	G	FG	P	Dunbar.	G	FG	P
Hayes,lf	4	0	8	Pree,lf	4	1	9
Hager,lf	2	2	6	Armstrong,lf	1	1	3
Logan,rf	0	0	0	West,rf	1	0	2
Hall,rf	3	0	6	Brooks,rf	0	0	0
Covington,c	0	0	0	Williams,c	0	0	0
Mitchell,lg	0	0	0	Matthews,lg	2	1	5
Quarles,rg	1	1	3	Johnson,rg	0	0	0
Totals	10	3	23	Totals	8	3	19

Referee—Lacy.

Landon Prep Downs Donaldson, 39 to 23

Holding its opponent scoreless from the field in the first half, Landon Prep defeated its old rival, Donaldson School, of Baltimore, by a score of 39 to 23 in a one-sided game yesterday at the Epiphany gym.

Landon exhibited an airtight defense in the first half which prevented Donaldson from getting in close to the basket. The visitors attempted numerous long shots which missed the hoop.

Bill Baker and Clarence Becker led the assault on the Donaldson basket, scoring 17 and 15 points, respectively. Ruhe was best for the Baltimoreans in this respect.

Landon.	G	FG	P	Donaldson.	G	FG	P
Larimer,lf	1	2	4	Ruhe,lf	3	1	7
Baker,rf	7	3	17	Steffels,rf	0	0	0
Becker,c	6	3	15	Albert,c	0	2	2
Martinez,lg	0	1	1	Williams,lg	3	0	6
Harrison,lg	1	0	2	White,lg	0	0	0
Slaughter,rg	0	0	0	Parker,rg	2	2	6
				Johnson,rg	1	0	2
Totals	15	9	39	Totals	9	5	23

Referee—Kail (A. B.).

Long Island Quintet Bows to St. John's

Special to The Washington Post.

Annapolis, Md., Feb. 10.—Flush with victory over their traditional rivals of Johns Hopkins a few days ago, St. John's College quint kept up the good work tonight and rolled up a score of 42 to 31 on Long Island University here. The win avenged a reverse at the hands of the New Yorkers in their opening game of the season, played in New York several weeks ago, when the count was 31 to 29.

With MacCartee and Donahue leading the attack, the Johnnies went into an early lead, piling up 11 points and holding the invaders without a count in the first seven minutes of play.

St. John's.	G	FG	P	Long Island.	G	FG	P
MacCartee,f	5	2	12	Barnes,f	6	0	12
Zeigler,f	0	2	2	Schnitzsky,f	1	0	2
Moore,f	0	0	0	Weiner,f	1	0	2
Kilmore,f	1	2	4	Kameros,c	1	1	3
Butterworth,c	2	3	7	Marks,c	0	0	0
Donahue,g	3	1	7	Goodman,g	4	2	10
Delisio,g	1	0	2	Karkan,g	2	0	4
Cassassa,g	4	0	8	Yosco,g	0	0	0
Totals	16	10	42	Totals	15	3	33

Referee—Johnny Neun (Baltimore).

BROOKS CLUB WINNER.

Brooks.	G	FG	P	Ballston.	G	FG	P
McLarney,lf	3	0	6	Rosenburg,lf	1	1	3
Ross,rf	1	1	3	Ellis,rf	0	0	0
Barnes,c	0	0	0	Wolverton,rf	4	0	8
Foley,lg	4	2	10	Bobo,c	2	5	9
Tortorice,rg	4	1	9	Schilling,lg	2	0	4
				Via,rg	1	0	2
				Atlas,rg	0	0	0
Totals	12	4	28	Totals	10	6	26

THIS MORNING:

Continued from Page 15.

tiations with the Garden, and if the promotion of a Schmeling-Sharkey bout or a Baer-Sharkey bout is given unto the hands of Dempsey, Jacobs' triumph over the Garden forces will be complete.

Not since the Dempsey-Gibbons fight out in Shelby, Mont., in 1923, has the heavyweight title of the world been at stake under the auspices of any firm but the New York Garden, but if Sharkey is to defend his title again in a major bout it is apparent that he must go to work for some other firm, presumably the Dempsey-Jacobs alliance.

Hitting the Headpin

Lucky Strike gathered in the most pins, but Georgetown won their District League match by a score of 2 to 1 at Lucky Strike. Georgetown rolled 584, 607 and 605 for a 1,796 total, to Lucky Strike's 631, 604 and 578, or 1,813 total. Jack Talburtt rolled a 387 set.

With Boots Halloran leading the way, Hyattsville took the odd game from Columbia in another District League engagement at Hyattsville. Carl Gochenour topped the losers with a 375 total.

The revamped Ye Old Tobacco Shoppe pinmen whitewashed Fountain Hams in the National Capital Loop at Lucky Strike. Bill Mayo had a high game of 135 and set of 378.

Mary Fox's 121 and Anna Vito's 312 were prize winners in the C. & P. Telephone Ladies' League at Lucky Strike. Dial No. 1 toppled 489 pins for high game with West Exchange turning in a 1,388.

Minte Paint rolled home with team honors in the Building Contractors League at Arcadia with a 613 game and 1,731 set. Mike Kapneck's 138 and 380 accounted for individual honors.

B. Boss' 153 game and Harris' 363 set led the scoring in the Interstate Commerce loop at Arcadia. Valuation's 582 and Mails and Files' 1,638 were high.

Phipps bagged individual honors in the Golf Club League at Silver Spring, massaging the lumber for a 136 game and 350 set. Manor garnered team honors with its 562 game and 1,642 set.

St. Alban's Defeated By Friends, 31 to 28

Friends School defeated St. Alban's by a score of 31-28, in a hotly contested game yesterday on the former's court. It was their first meeting this season.

Friends rolled up a 28-14, lead in the first half, but barely managed to withstand the savage attack of the visitors in the final period when St. Alban's held its opponent to three points.

Henry Clark and Junior Eakin starred for the visitors, while McGee was outstanding for St. Alban's. Friends was handicapped in the second half by the absence of its regular guards, May and White, who were banished from the fray via the four fouls route.

Friends.	G	FG	P	St. Alban's.	G	FG	P
Busby,lf	1	1	3	McGee,lf	5	4	14
Osborne,lf	1	0	2	Cornwell,rf	2	2	6
Clark,rf	4	1	9	Beard,c	2	0	4
Eakin,c	5	4	14	Lorton,c	0	0	0
May,lg	1	1	3	J.Hender'n,lg	0	1	1
W.Davis,lg	0	0	0	A.Hender'n,rg	1	0	2
White,rg	1	0	2	Patton,rg	0	1	1
Mackay,rg	0	0	0	Totals	10	8	28
Totals	12	7	31				

Referee—O'Meara (A.B).

TAKOMA-S. S. SCORES.

Takoma-Silver Spring High School trounced Poolesville High School with little difficulty yesterday, winning by a score of 30 to 9. Leizear starred for the winners.

Tak.-S. S.	G	FG	P	Poolesville.	G	FG	P
Fitzgerald,lf	0	0	0	Glubb,lf	3	3	9
Bozievich,lf	3	1	7	Poole,lf	0	0	0
Robertson,rf	0	0	0	Hershberger,rf	0	0	0
Vanderport,rf	0	0	0	Daniel,rf	1	1	3
Pritchard,rf	1	2	4	Hoyle,c	0	2	2
Clark,c	3	0	6	Thompson,c	0	0	0
Kelly,c	0	0	0	White,lg	1	0	2
Shorb,c	0	0	0	Cruit,rg	0	0	0
Mygatt,lg	0	0	0	Durbin,rg	1	0	2
Keele,rg	0	0	0				
C.V'erport,rg	0	0	0	Totals	3	3	9
Leizear,rg	5	3	13				
Totals	12	6	30				

Referee—Fitzgerald.

LITTLE SOLDIERS WIN.

Army W. C.	G	FG	P	Noel House.	G	FG	P
Ey,lf	7	3	17	Maxwell,lf	2	0	4
D.Tudor,lf	0	0	0	Colton,rf	1	0	2
Smith,rf	5	0	10	Graves,rf	2	0	4
Lewis,rf	0	0	0	Suit,c	6	0	12
Kromer,c	4	0	8	Anderson,lg	0	0	0
Busbee,lg	0	0	0	King,rg	1	0	2
King,lg	0	0	0				
West,rg	4	0	8	Totals	12	0	24
J.Tudor,rg	0	0	0				
Totals	20	3	43				

Referee—Marchyne.

STANDARDS TAKE ANOTHER.

Christ Child.	G	FG	P	Standards.	G	FG	P
Minto,lf	3	1	7	Skelly,lf	3	0	6
Mahany,lf	1	0	2	Hudgins,lf	2	0	4
Cole,rf	3	0	6	Byrnes,rf	0	0	0
Tollata,rf	0	0	0	McConnell,c	4	0	8
Baier,c	2	0	4	Stock,lg	1	0	2
Mongello,lg	3	1	7	Keegan,lg	0	0	0
Crisafull,rg	2	0	4	Parkhill,rg	5	2	12
Totals	14	2	30	Totals	15	2	32

Referee—Harris.

NAVAL RESERVES SCORE.

Naval Res.	G	FG	P	Epiphany.	G	FG	P
Ellington,lf	5	1	11	Wilson,lf	0	0	0
F.Dellar,rf	1	0	2	Duvall,rf	3	2	8
R.Boyd,c	3	1	7	Heffelfinger,rf	1	0	2
Q.McPh'n,lg	1	0	2	Pyles,c	0	0	0
D McPh'n,rg	0	0	0	Hansey,lg	0	1	1
				Whollihan,lg	1	0	2
				Atkins,rg	3	1	7
Totals	10	2	22	Totals	8	4	20

Referee—Madden.

ATLAS TOPS ATONEMENT.

Atonement.	G	FG	P	Atlas Sport.	G	FG	P
Schinerman,lf	4	0	8	Ourand,lf	0	1	1
Sebastian,rf	2	1	5	A.Scheele,rf	4	1	9
Ward,c	4	1	9	L.Scheele,rf	1	0	2
Canavin,lg	0	0	0	Tschiffely,c	2	0	4
Terry,rg	0	0	0	R.Sinclair,lg	2	1	5
				W.Sinclair,rg	2	0	4
Totals	10	2	22	Totals	11	3	25

Referee—Stine.

DENTAL SCHOOL LEAGUE.

Psi Omega.	G	FG	P	Sigma Del. D.	G	FG	P
Burton,lf	5	0	10	Cresbik,lf	1	3	5
Heimbuck,rf	2	0	4	Martini,lf	0	0	0
Callanan,c	2	0	4	Neumam,rf	1	1	3
Coe,lg	2	1	5	Colinski,rf	0	0	0
Fabrizio,rg	0	0	0	Macarowski,c	3	0	6
				Walton,c	0	1	1
				Florio,lg	2	0	4
				Haddock,lg	0	0	0
				Cyr,rg	1	0	2
Totals	11	1	23	Totals	8	5	21

Referee—DeStephans.

Zi Phi Phs.	G	FG	P	Alpha Omega.	G	FG	P
Mancari,lf	2	0	4	Wolfson,lf	2	0	4
Devencentis,lf	0	1	1	Nadel,rf	4	2	10
DeVito,rf	0	2	2	Weinstein,c	1	0	2
Bucci,c	2	0	4	Kuperman,lg	2	1	5
Nurnburg,c	1	0	2	Feferholtz,lg	0	0	0
Capone,lg	0	0	0	Hamelsky,rg	3	0	6
Lupo,rg	4	0	8				
Donlen,rg	0	0	0	Totals	12	3	27
Totals	9	3	21				

Referee—DeStephans.

ST. STEPHEN'S WINNER.

St. Stephen.	G	FG	P	Friendship.	G	FG	P
Polliard,lf	6	0	12	Smith,lf	0	0	0
Joray,rf	5	0	10	Morgal,lf	3	2	8
Sullivan,c	9	2	20	Williams,rf	3	0	6
Harvey,lg	7	1	15	Schieble,c	1	0	2
Williams,lg	4	1	9	Wilburton,c	0	0	0
Girton,rg	5	0	10	Maddox,lg	0	0	0
				Birch,lg	1	0	2
				Henderson,rg	0	0	0
Totals	36	4	76	Totals	8	2	18

Referee—Dean.

NATS OF 1924 FULFILLED HOPES

Stirring Days Under Bucky Harris Are Again Recalled.

Continued from Page 15.

to start the outfield he used against right-handers, then, after Ogden had pitched to one batter, he called the southpaw Mogridge to the mound. McGraw immediately rushed his alternate set of flyhawks into action, thus making them ineligible to return to the game when Mogridge later was withdrawn and first Marberry and then Johnson were called upon.

No other series game has quite matched this one. The Nationals took a one-run lead in the fourth on Harris' homer, with the Giants scoring three time in the sixth. In the eighth, Harris singled two runs to knot the string at three-all. It was here that Johnson lumbered to the mound. Frisch, with one out, tripled, and things looked mighty bad for the home team. Johnson, however, purposely walked Young to bring the heavy-hitting Kelly to the tee and then fanned him. Again in the eleventh, Johnson showed his mastery. With Southworth, running for Groh, on second as a result of the latter's single and Lindstrom's sacrifice, Johnson fanned Frisch, again purposely passed Young, and once more pulled out of the hole by fanning Kelly.

Then came the twelfth and victory. After Muesel's single had been wasted by the Giants, the Nats came in and packed away victory. With one gone, "Lady Luck" stepped in and gave the Harrismen a break, Catcher Hank Gowdy tripping over his mask and missing a foul off Ruel's bat. Muddy then doubled for his first hit of the series. Jackson fumbled Johnson's roller and Ruel took third with the pitcher getting life at first. It was here that McNeely contributed his $50,000 hit. It was a hot bounder directly at Third Baseman Lindstrom. As he was about to field it the ball hit a pebble and bounded over his head—and the Nats were home.

Central's Swimmers Beaten in Baltimore

Special to The Washington Post.

Baltimore, Md., Feb. 10.—Baltimore City College's swimming team avenged a previous defeat when it conquered Central High School of Washington today in the City College pool, 42 to 33. In an earlier meet in Washington this season City was on the short end of a 49-to-46 score.

Eight events were run off today, and to the Capital natators went only three—the 100-yard backstroke, diving and 240-yard medley relay.

160-YARD RELAY—Won by City College (Doetsch, Kardash, Horn and Meginnis); second, Central. Time, 1:24.4.

100-YARD BREAST STROKE—Won by Paskauskas (City College); second, Slater (Central); third, Leonard (City College). Time, 1:16.

40-YARD DASH—Won by Meginnis (City College); second, Doetsch (City College); third, McDonald (Central). Time, 0:21.2.

220-FREE STYLE—Won by Kicas (City College); second, McClees (City College); third, Tarbett (Central). Time, 2:34.

100-YARD BACK STROKE—Won by Snyder (Central); second, Wilson (Central); third, Sippel (City College). Time, 1:16.2.

100-YARD FREE STYLE—Won by Kicas (City College); second, Wood (Central); third, Kelly (Central). Time, 0:56.4.

DIVING—Won by Graves (Central), 72; second, Barry (City College), 66; third, Hodgson (Central), 62.4.

240-YARD MEDLEY RELAY—Won by Central (Wilson, Slater and Taylor); second, City College. Time, 2:51.

Hyattsville Defeated By Kendall Five, 23-15

The Kendall School five ran up a 16-1 score on the Hyattsville High team yesterday and won by a 23-15 score in a game played at the Hyattsville Armory.

Kendall.	G	FG	P	Hyattsville.	G	FG	P
Hospital,f	2	1	5	Cain,f	2	0	4
Ramsay,f	3	0	6	Calhoun,f	0	0	0
Johnson,f	0	0	0	Brown,f	0	2	2
Zimmerman,c	2	0	4	Meade,c	1	0	2
Watson,g	3	0	6	Quantrille,c	0	1	1
Curtis,g	0	0	0	Clarke,g	0	0	0
Moore,g	0	2	2	Mostow,g	0	1	1
				Cogar,g	2	1	5
Totals	10	3	23	Totals	5	5	15

Referee—Towsend.

"Y" EAGLES TRIUMPH.

"Y" Eagles.	G	FG	P	St. Joseph.	G	FG	P
Fry,lf	9	0	18	Grace,lf	4	0	8
Ellis,lf	0	0	0	DeGeorge,rf	4	1	9
Reynolds,rf	2	0	4	Fitzpatrick,c	3	0	6
Gray,rf	0	1	1	Meovich,c	1	0	2
Hurley,c	4	3	11	Cusutina,lg	2	0	4
Wilson,c	0	0	0	Carroll,lg	0	0	0
Wetzel,lg	2	0	4	Wells,rg	0	1	1
Herron,lg	0	0	0	Pitts,rg	0	0	0
Sumner,rg	2	0	4				
Delisio,rg	8	0	16	Totals	16	2	34
Totals	27	4	58				

Referee—Degast.

SACRED HEART WINNER.

Sac. Heart.	G	FG	P	Pennants.	G	FG	P
McGee,lf	0	0	0	Dunigan,lf	1	0	2
Fenwick,rf	2	0	4	Gibbons,lf	0	0	0
Donohue,c	1	0	2	McMohn,rf	3	1	7
J.Geibel,lg	4	0	8	Hugele,c	0	0	0
C.Geibel,lg	0	0	0	Hannon,lg	1	0	2
J.Dosh,rg	1	1	3	Broderick,rg	0	2	2
Totals	8	1	17	Totals	5	3	13

Referee—Dosh.

H. R. AND F. SCORES.

H. R. & F.	G	FG	P	Trinity.	G	FG	P
Hessler,lf	5	2	12	Roth,lf	3	1	7
Hodge,lf	0	0	0	Bischoff,rf	2	0	4
Harris,rf	3	1	7	A.Turner,c	0	0	0
Estes,c	4	0	8	J.Turner,lg	2	0	4
Rich'dson,lg	3	0	6	DeMoll,rg	0	0	0
Abramson,lg	2	0	4				
Swift,rg	3	0	6	Totals	7	1	15
Totals	20	3	43				

Referee—Sweeney.

OPTIMISTS DEFEATED.

Optimists.	G	FG	P	Mercury.	G	FG	P
Child,lf	1	4	6	Moeller,lf	2	0	4
Smith,rf	0	0	0	Saunders,rf	2	1	5
Cappelli,rf	1	5	7	Keefer,rf	5	1	11
Adams,c	1	0	2	Curtin,c	4	3	11
Fyfe,lg	2	0	4	Raeder,lg	2	0	4
Gaskins,lg	1	0	2	Wiltshire,rg	1	2	4
Byrne,rg	2	1	5				
Levey,rg	0	0	0	Totals	16	7	39
Totals	8	10	26				

ENNIS BEATS HUNDLEY.

Ennis.	G	FG	P	Hundley.	G	FG	P
R.Smith,lf	3	5	11	Schaeffer,lf	5	1	11
Johnson,lf	1	0	2	Jacobs,rf	8	1	17
Smyrnas,rf	5	2	12	Hunter,c	7	1	15
Mitchell,c	11	1	23	A.Schaeffer,lg	2	0	4
Hodge,lg	1	0	2	Moller,rg	2	1	5
A.Smith,rg	2	0	4	Totals	24	4	52
Totals	23	8	54				

1933 ROSTER OF THE NATS

Pitchers—	Bats.	Throws.	Age.	Wgt.	Height.	Won.	Lost.
Burke, Robert	L	L	26	150	6 ft. 1 in.	3	6
Crowder, Alvin	L	R	32	170	5 ft. 10 in.	26	13
Friedrichs, Robert	R	R	23	172	5 ft. 11 in.	7	6
Linke, Edward	R	R	21	200	5 ft. 11 in.	19	9
McAfee, William	R	R	25	190	6 ft. 2 in.	6	1
Russell, Jack	R	R	27	173	6 ft. 1 in.	6	14
Stewart, Walter	R	L	32	165	5 ft. 11½ in.	15	19
Thomas, Alphonse	R	R	32	175	5 ft. 10 in.	11	10
Thomas, Luther	R	R	22	177	6 ft.	20	7
Weaver, Monte	L	R	26	170	6 ft.	22	10
Whitehill, Earl	L	L	32	174	5 ft. 9½ in.	16	13
Catchers—						Batting Avg.	
Berg, Moe	R	R	30	180	6 ft. 1 in.	.236	
Bolton, Cliff	L	R	25	160	5 ft. 9 in.	.338	
Sewell, Luke	R	R	32	170	5 ft. 9½ in.	.253	
Infielders—							
Bluege, Oswald	R	R	32	155	5 ft. 10 in.	.258	
Cronin, Joe	R	R	26	180	5 ft. 11 in.	.318	
Kerr, John	R	R	32	158	5 ft. 7 in.	.273	
Kuhel, Joe	L	L	27	180	6 ft.	.291	
Myer, Charles	L	R	28	160	5 ft. 10 in.	.279	
Travis, Cecil	L	R	19	185	6 ft. 1½ in.	.362	
Outfielders—							
Goslin, Leon	L	L	31	185	5 ft. 11½ in.	.299	
Harris, Dave	R	R	30	190	5 ft. 10 in.	.327	
Manush, Henry	L	L	31	185	6 ft.	.342	
Rice, Sam	L	R	41	159	5 ft. 10 in.	.323	
Schulte, Fred	R	R	29	180	6 ft.	.294	

RED CROSS CHAPTER OFFICERS ELECTED

Roger Sullivan Chairman of Alexandria Branch of Organization.

THE WASHINGTON POST BUREAU,
907 Prince St., Alexandria, Va.
Phone Alexandria 523.

The Alexandria Chapter of the American Red Cross, at the annual meeting yesterday afternoon, elected Roger C. Sullivan chairman for the ensuing year, with Armistead L. Boothe as vice chairman; Mrs. Leroy E. Peabody, secretary; C. S. Taylor Burke, treasurer; R. C. Bowton, chairman of Junior Red Cross; G. R. Fletcher, chairman of first aid; Miss Margary A. Hall, chairman of production corps; Mrs. Charles M. Shepperson, chairman of publicity; Mrs. Ivan M. Green, chairman of home service; Mrs. C. E. Taylor Burke, chairman of nursing committee; Francis H. Fannon, chairman of disaster preparedness, and Robert M. Reese, chairman of flour distribution.

The board of directors is composed of the following: Irving Diener, Clyde C. Lamond, Albert V. Bryan, Miss Irma Coleman, Mrs. L. E. Tull, Mrs. Albert A. Smoot, Mrs. John W. Howard and Miss Laura E. Hulfish. Meetings will be held the second Friday in each month at 4:30 o'clock in the afternoon.

Miss Sadie James, Virginia field representative of the American Red Cross, was present and addressed the meeting on her activities.

The distribution of clothing, sweaters and flour continues from the Westminster Building, and the report was made yesterday that between Wednesday night and yesterday 71 sweaters have been stolen from the supply at the building. Detective Sergt. Edgar Sims has been notified to investigate the theft.

The officers and a delegation of members of Alexandria-Washington Lodge of Masons will go to Richmond Monday afternoon, where they will confer the Master Mason's degree before the grand lodge of Virginia. The Alexandria-Washington lodge officers will wear Colonial costumes. The Masonic choir will also accompany the officers to take part in the exercises. The party will leave Alexandria at 1 o'clock Monday afternoon and make the trip in special buses, returning the same evening.

The officers of the other two lodges in Alexandria—the Andrew Jackson and the Henry Knox Field lodges—will also attend the grand lodge meeting.

A special grand jury in the Corporation Court of Alexandria has been summoned to meet at 10 o'clock Monday morning, when seven criminal cases will be presented. Judge William P. Woolls will preside.

Among the cases is that of Warren Jones, colored, charged with murder in the shooting of George Christian on December 16, 1932. There are also two cases of alleged robbery, two of felonious assault and two of perjury.

Those summoned to serve on the jury include Edmund F. Ticer, Aubrey Shuman, George W. Kimball, George E. Warfield and J. W. Varney. Heretofore grand juries have been composed of eleven members, but under the State economy act this number has been reduced to five.

Judge William P. Woolls, of the Alexandria Corporation Court, has announced the appointment of these commissioners: Jail commissioners, the Rev. Pierce S. Ellis, pastor of the First Baptist Church; J. William Goods and Clarence N. Moore. These will, within a short time, make the annual inspection of the city jail as required by law. The jury commissioners are John D. Normoyle and J. R. Eddington, who will hold a meeting in the near future and select names from which jurymen will be summoned for duty.

The monthly report of Dr. W. Lewis Schafer, city health officer of Alexandria, shows that during January there were 30 deaths and 36 births recorded. Included in the list of communicable diseases are two cases of scarlet fever and 12 of chicken pox. The health office gave 235 treatments and made 888 visits. The child welfare clinic reports 258 visits and 83 patients. The visiting nurse made 15 visits.

The board of directors of the Virginia Public Service Co., at its meeting on February 9 held in Alexandria, declared the regular quarterly dividend of $1.75 per share on the 7 per cent cumulative preferred stock and $1.50 per share on the 6 per cent cumulative preferred stock, both payable April 1, 1933, to stockholders of record March 10, 1933, according to an announcement by L. W. Van Bibber, secretary-treasurer of the company.

The Ford distributing plant at the foot of Franklin street, Alexandria, which was closed down January 26, following the walkout of a large number of body workers in the Detroit plants, has resumed operations with its full force of 150 men. The plant is now delivering automobiles and parts on regular schedule.

An unidentified Negro, about 25 years old, stole 15 pairs of women's hose from Bradshaw's shoe store on King street, Alexandria, and escaped. The merchandise is valued at $20.

Funeral services for Virgil Bain, who died Wednesday, were conducted yesterday at the home of J. Frank Hibbs, in Alexandria, where he had lived many years, by the Rev. Dr. E. V. Regester, pastor of the Del Ray Methodist Church, and the Rev. E. W. Aaron, pastor of the Washington Street Methodist Church. Pallbearers were George E. Warfield, J. Frank Hibbs, Luther H. Dudley, Dr. Arthur Snowden, Aubrey Shuman and R. Samuel Luckett. The body was taken to Bealeton, Va., for burial.

Dry's Press Agent Cleared of Charge

Rover Quashes Accusation of False Pretense Against Dr. Wilson's Man.

(Associated Press.)

The district attorney's office yesterday dropped a charge of false pretense against John R. Sasser, publicity agent for Dr. Clarence True Wilson, prohibition leader.

Sasser was charged with having obtained $75 from Lonnie G. Bray, of Washington, to be used in a parade advertising a prohibition debate between Dr. Wilson and Clarence Darrow. It was charged the parade was not held. Sasser was in Richmond, Va., arranging for the debate when the charge was made.

Michael F. Keogh, assistant district attorney, said Sasser and Bray had adjusted the financial matter and that there was insufficient evidence to support the charge.

A New Yorker At Large

By MARK BARRON.

New York, Feb. 10 (A.P.).—Vignettes of the town:

Times Square at its calmest and barest—9 a. m., on a Sunday morning. . . . Overplump girls in pink tights in the court back of that Forty-second street burlesque house. . . . Few people bother seriously to follow the red and green lines which guide them through the subway terminals.

Manhattan Medley.

There's a restaurant in the West Forties that specializes in mushroom dishes. . . . And one next door serves only a vegetable menu, with a vegetable substitute for the meat. . . . More and more New Yorkers are acquiring a taste for snails. . . . The gray-haired woman with a pretty and young face talking to herself in a Ninth avenue lunch wagon at 4 a. m.

William Harris, jr., the producer, is an expert fox trotter. . . . That four-story high curve on the elevated railway at 110th street and Manhattan avenue is known as Suicide Point. . . . The Eighth avenue restaurant that caters to midgets. . . . Low priced shoe stores that are the victims of so many hold-ups.

Subway conductor wearing gray spats . . . . Cheerful "No Casting" signs outside producers' offices that greet job-hunting actresses. . . . . The generous pile of currency in the collection plate at St. Thomas' . . . . Prank-playing urchins in dimly lit Bronx streets who toss a clothing dummy in the middle of the thoroughfare to frighten motorists.

George Jean Nathan dancing with Lillian Gish, who fastens her long brown hair with a single pin that looks like a short knitting needle. . . . Alfred Lunt and Lynn Fontanne each receive $3,000 salary weekly . . . . Noel Coward gets $2,500. . . . Coward is one man who didn't lose in the Wall street crash. He sold out just in time on a hunch. . . . The cutting of admission prices has helped business tremendously in the Broadway theaters.

Here and There.

Blonde Carol Renwick, the artist model, is famous for her southern fried chicken. . . . The Hindu restaurant where you drink rose petal tea. . . . Negro cricket players outside the Polo Grounds. . . . That chop suey parlor which effervesces under the name of Joyful Shoppe. . . . The growing popularity of chili con carne among the stay-up-lates around Times Square. . . . New York hotels still complain about guests who take towels.

Whatever became of those fish and chip parlors that were so popular two winters ago? . . . Pigeon feeders at the Battery. . . . A short story writer has his studio in the back of a wall paper shop on Fordham road, and in place of rent he pays his landlord 10 per cent of everything he gets for his fiction—which isn't much.

FAIRFAX BUSINESS TAXES SHOW DROP

523 Persons Are Licensed in 1933 as Compared to 589 Last Year.

Commissioner of Revenue James U. Kincheloe, of Fairfax County, Va., reports that 247 merchants doing a $1,324,716.49 business last year paid a State license tax of $6,240.68, slightly less than the previous year.

Last year 589 persons took out State licenses, paying a total tax of $10,436.90. Returns for January show that 523 persons took out licenses with a return of $8,507.36 in taxes. Kincheloe states that the decrease this year is accounted for by merchants and lodging-house keepers who only operate part of the year and who will apply for licenses later on.

The licenses issued by his office this year were divided as follows: 21 attorneys, paying $455; 4 common carriers, $20; 2 contractors, $30; 3 dentists, $40; 3 engineers, $25; 5 hotels, $105; 46 lodging houses, $230; 247 merchants, $6,240.68; 3 peddlers, $150; 2 poolrooms, $62.50; 8 real estate operators, $200; 21 restaurants, $129.18; 1 soft drink manufacturer, $25; 153 tobacco retailers, $765; 3 undertakers, $15, and 1 veterinary surgeon, $10.

Several persons have taken out State licenses since February 1, paying the penalty required by law. These were not included in the January report, but will make the total tax approximately the same as last year.

Will Reveals $336,000 Here of Delaware Man

Charles G. Blades, of Wilmington, Del., who died December 19, 1932, had personal property, consisting of stocks, bonds and cash amounting to $336,000 in local banks, it was disclosed yesterday when a Wilmington law firm, acting as the executor, filed in the District Supreme Court a petition to be given custody of the funds under Mr. Blades' last will.

A savings account of $6,066.59 in the Riggs National Bank, and stocks and bonds in safety deposit boxes at the same bank and the Commercial National Bank made up the list. Mrs. Florence Gray Blades, the widow, is named as the principal beneficiary. Her home is in Delaware.

Failing to Pay $1 Fine, Man Gets 30-Day Term

Because he could not pay a fine of $1 imposed in Marlboro police court yesterday, A. C. Crawford, of Cedarville, Md., was sentenced to 30 days in jail. The sentence was mandatory under a law which provides that default of fines less than $50 shall carry a 30-day sentence.

Crawford was sentenced for being drunk and disorderly at a dance near his home. Edward Gainer and Leo Proctor, who were sentenced to pay $50 each on liquor charges, were freed after they paid their fines. Joseph Gayan, of Brandywine, was also tried on liquor charges, but released when it was pointed out that the warrant for him named John Gyne.

Bull Run Boy Admits Robbing Store Twice

Sheriff Eppa P. Kirby, of Fairfax County, Va., yesterday solved a robbery mystery of long standing, and a 16-year-old youth was sentenced to the State reform school for five years by Judge Paul E. Brown, of the county trial justice court.

Austen Ricks, of Bull Run, when arrested on suspicion, confessed he robbed the store of J. R. Wells, on the Lee highway near Bull Run on two occasions, leaving no clews to his identity. Both times candy, chewing gum and cigarettes were stolen. Part of the loot was found in the attic of the boy's home.

SALES TAX TO APPLY "TO BIG AND LITTLE"

Maryland Sponsor Has Not Yet Found Way to Collect on Mail Orders.

(By Staff Correspondent.)

Annapolis, Md., Feb. 10.—The State sales tax proposed by Senator W. Earl Withgott in lieu of luxury taxes would be imposed on both the retailer and the wholesaler, but so far no plan has been worked out to levy the tax on mail order sales, Senator Withgott said here today.

The tax has been tentatively set at 1 per cent on retail sales, and at not more than one-quarter of 1 per cent on wholesale transactions. It might be possible to tax mail order houses by collecting the levy at the point of delivery, Senator Withgott said, but so far he has not been able to plan the machinery for this collection.

While few senators have pledged themselves definitely to the sales tax, a number have indicated that they would prefer it over any other new tax, Senator Withgott added. Many of those who have discussed the plan informally hold the opinion that the budget can be cut sufficiently to fund Baltimore City's relief plan without any new indirect levy. Most, if not all, of the southern Maryland senators would prefer the sales tax to a luxury tax affecting southern Maryland's tobacco crop.

Pre-Inaugural Ball Planned Next Friday

Plans for a preinaugural ball at the Beaver Dam Country Club next Friday night and the Prince Georges County entry in the inaugural parade were outlined and discussed at the meeting of the Young Men's Democratic Club of Prince Georges County last night at Hyattsville, Md.

It was announced that 100 persons are expected to be in the Prince Georges County section of the inaugural parade, and the entry will include two floats and a band. Persons desiring to parade with the section are requested to communicate with Judge J. K. Clare, of Riverdale; H. Winship Wheatley, of Hyattsville, or J. Sherwood, of Mount Rainier, Md.

Road Mishap Hurts 2 Men in Virginia

Falls Church Sergeant and Washingtonian Are Victims.

Walter Hatton, 21, of 1257 Wisconsin avenue, is in Emergency Hospital with both legs fractured as the result of being struck by the motorcycle of Town Sergt. Paul Herrman, of Falls Church. The policeman is in Georgetown Hospital with a fractured collar bone, broken finger and badly wrenched back.

The accident occurred yesterday morning on the Lee highway near Chimney Villa.

According to the authorities, a lookout had been given for a drunken driver, and it was while Herrman was investigating this report that the accident happened.

Olney Man Is Arrested On Three Rum Charges

Three charges of sale and possession were placed against James Ervin Jones, of Olney, Md., yesterday after his arrest by Federal dry agents who said they bought liquor from him. The agents said they made three separate purchases, obtaining 10 gallons of applejack on the last occasion. Jones waived a hearing before U. S. Commissioner J. Frank Parran in Marlboro, and was freed in bond of $1,000 for action of a Federal grand jury.

Rockville High School 4-H Athletics Enjoyed by 400

Nearly 400 boys and girls participated in the fourth annual 4-H athletic night held last night in the Rockville High School, under the auspices of the Montgomery County 4-H Clubs. So many entrants appeared for the various events that several had to be left out in order to complete the contests.

One of the high lights was the basket ball game between the Montgomery and Frederick County 4-H Clubs, which was won by Frederick in an overtime period with a score of 38 to 37. The Montgomery team was J. Burdett, center and captain; W. Poole and J. N. Starkey, jr., forwards; Dorsey Howes and P. Kephart, guards; C. Snapp and Mack Bowman, substitutes. Members of the Frederick team were J. Hann, center; M. Eiffert and C. Hoke, forwards; C. Keller and Capt. P. Renn, guards; Crum, Caller and Ahalt, substitutes. Ralph Benson was referee.

Winners of the contests were: Milk-drinking contest, girls, Betty Young and Virginia Harding, tied; boys, Charles Moulden. Three-legged race, girls, Dorothy Nicholson and Pearl Messer; boys, Harold Young and Allie Messer. Sack race, girls, Lois Molyneaux; boys, Richard Vetter. Pie-eating contest, Allie Messer, who won against a field of 66 entries.

Albert A. Ady, assistant county agent in charge of 4-H work; County Agent O. W. Anderson and Miss Edythe Turner, county home demonstration agent, were in charge.

BREWERY PROPERTY DEED IS PUT ON FILE

Officers of Company State $1,000,000 Would Be Spent in Rosslyn.

ARLINGTON COUNTY BUREAU OF THE POST.
Tel. Clar. 509. Clarendon, Va.

Deed conveying property in Rosslyn owned by John E. Fowler, and formerly known as the Arlington Brewery property, to the Dixie Brewing Corporation carrying with it fees amounting to more than $1,400 and representing a consideration of more than $500,000, was placed on record in Arlington County clerk's office yesterday.

The deed, prepared in the offices of former Commonwealth's Attorney William C. Gloth, was said to carry with it the largest fee recorded in the office in many years.

The property, comprising more than four acres, lies between Lee highway and the Potomac River, with a frontage of nearly 400 feet on both the highway and the river.

Plans, which officers say depend upon modification of the Volstead act, call for the installation of modern equipment, and it is estimated that additional construction and equipment will entail an expenditure of nearly $1,000,000.

The plant would furnish employment for a number of persons and the revenue derived directly and indirectly would considerably relieve the State of the necessity for new taxation, officers of the company say.

Meeting with J. E. Boyer, engineer of the Virginia State Corporation Commission, and Engineer Allen Saville, of Richmond, Va., the Arlington County board last night prepared to gather further data to present to the corporation commission at the public hearing to be held at Richmond March 3 on the question of reduced gas rates for the county.

For the last two years the matter had been carefully studied by the former board of supervisors and the public utility commission and it was the claim that rates charged by the Rosslyn Gas Co. were excessive.

The Arlington County Business and Professional Woman's Club will sponsor a benefit dance tonight at Windsor Arms from 9 p. m. to midnight.

YOUR INCOME TAX

No. 10.

EXEMPTION ALLOWED HEAD OF A FAMILY.

A head of a family is defined by income-tax regulations as "an individual who actually supports and maintains in one household one or more persons who are closely connected with him by blood relationship, relationship by marriage, or by adoption, and whose right to exercise family control and provide for these dependent individuals is based upon some moral or legal obligation." The exemption allowed a head of a family is $2,500. The phrase "in one household" may be interpreted as meaning the taxpayer's personal residence, an apartment, rooms in a boarding house, hotel, &c.

Under certain circumstances it is not necessary that the taxpayer and his dependents live under one roof during the entire taxable year in order that the taxpayer may claim the exemption. If, the common home being maintained, the parent is away on business, or a child away at school or on a visit, the exemption is allowed. Moreover, if a parent is obliged to maintain his dependent children with relatives or in a boarding house, while he lives elsewhere, the exemption still applies. If, however, without necessity, the dependent makes his home elsewhere, the benefactor is not the head of a family.

The same ruling applies to husband and wife "living together." If occasionally and temporarily the husband is away on business or the wife on a visit, the common home being maintained, the $2,500 exemption still applies. The unavoidable absence of husband or wife at a sanatorium does not preclude the exemption. But if the husband continuously makes his home at one place and the wife at another, they are not living together within the meaning of the revenue act.

LEGAL NOTICES

LOUIS PEARLSTEIN, Attorney. 416 5th St. N.W.

SUPREME COURT OF THE DISTRICT OF Columbia, holding Probate Court. No. 43979. Administration. This is to give notice that the subscriber, of the District of Columbia, has obtained from the Probate Court of the District of Columbia letters of administration on the estate of Lavenia Hillman Watson, late of the District of Columbia, deceased. All persons having claims against the deceased are hereby warned to exhibit the same, with the vouchers thereof, legally authenticated, to the subscriber on or before the 3D DAY OF FEBRUARY, A. D. 1934; otherwise they may by law be excluded from all benefit of said estate. Given under my hand this 3d day of February, 1933. MILDRED E. VALENCIA, 3212 Sherman avenue northwest. Attest: (Seal.) THEODORE COGSWELL, Register of Wills for the District of Columbia, Clerk of the Probate Court. 11.18.25

JOHN C. KRAMER, Attorney. Munsey Bldg.

SUPREME COURT OF THE DISTRICT OF Columbia, holding Probate Court. No. 44313. Administration. This is to give notice that the subscriber, of Washington, District of Columbia, has obtained from the Probate Court of the District of Columbia letters testamentary on the estate of Frederick Lipp, late of the District of Columbia, deceased. All persons having claims against the deceased are hereby warned to exhibit the same, with the vouchers thereof, legally authenticated, to the subscriber, on or before the 6TH DAY OF FEBRUARY, A. D. 1934; otherwise they may by law be excluded from all benefit of said estate. Given under my hand this 6th day of February, 1933. CARRIE FOXWELL, 722 Ninth street northeast. Attest: (Seal.) THEODORE COGSWELL, Register of Wills for the District of Columbia, Clerk of the Probate Court. 11.18.25

E. M. JEFFREY, Attorney. People's Life Insurance Building.

SUPREME COURT OF THE DISTRICT OF Columbia, holding Probate Court. No. 44509. Administration. This is to give notice that the subscriber, of the District of Columbia, has obtained from the Probate Court of the District of Columbia letters testamentary on the estate of James Harold Jeffrey, late of the District of Columbia, deceased. All persons having claims against the deceased are herby warned to exhibit the same, with the vouchers thereof legally authenticated, to the subscribed on or before the 3RD DAY OF FEBRUARY, A. D. 1934; otherwise they may by law be excluded from all benefit of said estate. Given under my hand this 3rd day of February, 1933. IDA B. JEFFREY, 3119 Thirty-eighth street northwest. Attest: (Seal.) THEODORE COGSWELL, Register of Wills for the District of Columbia, Clerk of the Probate Court. fe11,18,25

E. HILTON JACKSON, Attorney. Woodward Building.

SUPREME COURT OF THE DISTRICT OF Columbia, holding Probate Court. Estate of Fannie Baird Hickey, deceased. No. 44473. Administration Docket 96. Application having been made herein for probate of the last will and testament of said deceased, and for letters testamentary on said estate, by Marion Dorset, it is ordered this 6th day of February, A. D. 1933, that Julia Baird Burns and all others concerned, appear in said court on MONDAY, the 20th day of March, A. D. 1933, at 10 a. m., to show cause why such application should not be granted. Let notice hereof be published in the Washington Law Reporter and The Washington Post, once in each of three successive weeks before the return day herein mentioned, the first publication to be not less than thirty days before said return day. F. D. LETTS, Justice. Attest: (Seal.) THEODORE COGSWELL, Register of Wills for the District of Columbia, Clerk of the Probate Court. fe11,18,25

LEGAL NOTICES

ALEXANDER H. BELL, W. CAMERON BURTON, Attorneys for Plaintiffs, Investment Building.

IN THE SUPREME COURT OF THE DISTRICT of Columbia. John H. Bloss et al., plaintiffs, vs. Warren Brenizer et al., defendants. Equity No. 55124. The object of this suit is to obtain a decree establishing of record by adverse possession plaintiffs' title in fee simple to lot 180 in B. F. Gilbert's subdivision of square 675, in the City of Washington, District of Columbia, as per plat recorded in Book C. H. B., page 319, in the office of the surveyor for said District. Upon motion of plaintiffs, it is by the court this 2d day of February, A. D. 1933, ordered that the defendants, the unknown heirs of Caroline E. Shugert and the unknown heirs, alienees and devisees of Sarah E. Mitchell, Annie M. Martin, Emma E. Fraim and Elizabeth Brenizer, cause their appearance to be entered herein on or before the first rule day occurring one month after the day of the first publication hereof; otherwise as to them the cause will be proceeded with as in case of default. And it is further ordered that the defendants, Andrew Martin, Michael Balsley, Samuel Balsley, George W. Balsley, Elizabeth Brenizer, Maria Groff, Charlotte Wykoff, George H. Balsley, Ella B. Skidmore, Mary W. Cramer, America E. Schriver, Theodore S. Balsley, Sarah M. Saxby, Rose Aspinwall, Lida H. Ross, Ella Goodwin, Anna Metzger, Laura Balsley, Kate Balsley, Wilmer H. Balsley, Thornton Balsley, Charles Balsley, Harry Balsley, George W. Balsley, George M. Groff, Jacob B. Groff, Wesley Groff, Mary B. Rhawn, Annie M. Nichols, Elizabeth J. Shattuck, Lottie G. Hankinson, Sarah Rudy, Ida Perrin, Marion M. Wykoff, Carrie B. Wykoff, William C. Wykoff, if living, or their unknown heirs, alienees and devisees, and the following nonresident defendants: Elizabeth Brenizer, Luetta B. Allison, Mary Fowler Brenizer and Alida Fraim Lewis, cause their appearance to be entered herein on or before the fortieth day, exclusive of Sundays and legal holidays, occurring after the first publication of this order; otherwise as to them the cause will be proceeded with as in case of default. Provided a copy hereof be published once a week for three successive weeks in the Washington Law Reporter and The Washington Post, longer and other publication being dispensed with for good cause shown. (Signed) JOSEPH W. COX, Justice. A true copy. Test: (Seal.) FRANK E. CUNNINGHAM, Clerk, By C. E. STEWART, Jr., Assistant Clerk. 4.11.18

CHARLES H. MERILLAT and PRESTON C. KING, Jr., Attorneys. Woodward Building—Munsey Building.

SUPREME COURT OF THE DISTRICT OF Columbia, holding Probate Court. No. 44298. Administration. This is to give notice that the subscribers, of the District of Columbia, have obtained from the Probate Court of the District of Columbia letters of collection on the estate of Francis La Flesche, late of the District of Columbia, deceased. All persons having claims against the deceased are hereby warned to exhibit the same, with the vouchers thereof, legally authenticated, to the subscribers, on or before the 24TH DAY OF JANUARY, A. D. 1934; otherwise they may by law be excluded from all benefit of said estate. Given under our hands this 24th day of January, 1933. CHARLES H. MERILLAT, Woodward Building, Washington, D. C.; PRESTON C. KING, Jr., Munsey Building, Washington, D. C. Attest: (Seal.) VICTOR S. MERSCH, Deputy Register of Wills for the District of Columbia, Clerk of the Probate Court. 4.11.18

ERSKINE GORDON, Attorney. Federal-American Bank & Trust Co.

SUPREME COURT OF THE DISTRICT OF Columbia, holding Probate Court. No. 44172. Administration. This is to give notice that the subscriber of the District of Columbia, has obtained from the Probate Court of the District of Columbia letters testamentary on the estate of Charles Frederick Riede, late of the District of Columbia, deceased. All persons having claims against the deceased are hereby warned to exhibit the same, with the vouchers thereof, legally authenticated, to the subscriber, on or before the 19TH DAY OF JANUARY, A. D. 1934; otherwise they may by law be excluded from all benefit of said estate. Given under its hand this 26th day of January, 1933. FEDERAL-AMERICAN NATIONAL BANK & TRUST CO. By AUBREY O. DOOLEY, Assistant Trust Officer. Attest: (Seal.) VICTOR S. MERSCH, Deputy Register of Wills for the District of Columbia, Clerk of the Probate Court. 4.11.18

M'KENNEY, FLANNERY & CRAIGHILL, Attorneys. Hibbs Building.

SUPREME COURT OF THE DISTRICT OF Columbia, holding Probate Court. No. 44445. Administration. This is to give notice that the subscriber, of the State of Pennsylvania, has obtained from the Probate Court of the District of Columbia ancillary letters testamentary on the estate of Mary Morton, late of the State of Pennsylvania, deceased. All persons having claims against the deceased are hereby warned to exhibit the same, with the vouchers thereof, legally authenticated, to the subscriber, on or before the 26TH DAY OF JANUARY, A. D. 1934; otherwise they may be excluded from all benefit of said estate. Given under my hand this 26th day of January, 1933. CHARLES J. HEPBURN, executor, 1500 Walnut street, Philadelphia, Pa. Attest: (Seal.) VICTOR S. MERSCH, Deputy Register of Wills for the District of Columbia, Clerk of the Probate Court. 4.11.18

JAMES B. FLYNN and JOHN R. FITZPATRICK, Attorneys. Bank of Commerce & Savings Bldg.

SUPREME COURT OF THE DISTRICT OF Columbia, holding Probate Court. Estate of Edward Lofty, Jr., Deceased. No. 44423. Administration Docket 96. Application having been made herein for letters of administration on said estate by Milton T. Malvan, it is ordered this 1st day of February, A. D. 1933, that Ruth Lofty and Elaine Lofty, infant, of 1839 Third avenue, New York City, N. Y., and all others concerned, appear in said court on MONDAY, the 13th day of March, A. D. 1933, at 10 o'clock a. m., to show cause why such application should not be granted. Let notice hereof be published in the Washington Law Reporter and The Washington Post, once in each of three successive weeks before the return day herein mentioned, the first publication to be not less than thirty days before said return day. F. D. LETTS, Justice. Attest: (Seal.) THEODORE COGSWELL, Register of Wills for the District of Columbia, Clerk of the Probate Court. 4.8.11

LEONARD A. BLOCK, Attorney. Woodward Bldg.

SUPREME COURT OF THE DISTRICT OF Columbia, holding Probate Court. Estate of Julie Alexandrine Seltz, deceased. No. 44406. Administration Docket 96. Application having been made herein for letters of administration on said estate by Norval K. Tabler, it is ordered this 30th day of January, A. D. 1933, that the unknown heirs at law and next of kin of the above-named decedent, Julie Alexandrine Seltz, and all others concerned, appear in said court on MONDAY, the 13th day of March, A. D. 1933, at 10 o'clock a. m., to show cause why such application should not be granted. Let notice hereof be published in the Washington Law Reporter and The Washington Post, once in each of three successive weeks before the return day herein mentioned, the first publication to be not less than thirty days before said return day. O. R. LUHRING, Justice. Attest: (Seal.) THEORDORE COGSWELL, Register of Wills for the District of Columbia, Clerk of the Probate Court. 4.11.18.

W. CAMERON BURTON, Attorney. Investment Building.

SUPREME COURT OF THE DISTRICT OF Columbia, holding Probate Court. Estate of Rose Lees Hardy, deceased. No. 44362. Administration Docket 96. Application having been made herein for probate of the last will and testament of said deceased and for letters testamentary on said estate by Margaret B. Hardy on behalf of herself and Elizabeth A. Hummer, the persons named in said will, it is ordered this 2d day of February, A. D. 1933, that Harry Hardy and all others concerned, appear in said court on MONDAY, the 13th day of March, A. D. 1933, at 10 o'clock a. m., to show cause why such application should not be granted. Let notice hereof be published in the Washington Law Reporter and The Washington Post once in each of three successive weeks before the return day herein mentioned, the first publication to be not less than thirty days before said return day. F. D. LETTS, Justice. Attest: (Seal.) THEODORE COGSWELL, Register of Wills for the District of Columbia, Clerk of the Probate Court. 4.11.18

CHAPIN B. BAUMAN and W. ARNOLD BARBOUR, Attorneys. 600 F Street Northwest.

SUPREME COURT OF THE DISTRICT OF Columbia, holding Probate Court. Estate of Hippolyte Taulelle, deceased. No. 44385, Administration Docket 96. Application having been made herein for probate of the last will and testament of said deceased, and for letters testamentary on said estate by Monie Sanger, it is ordered this 20th day of January, A. D. 1933, that Emilien Taulelle, Alban Taulelle, Felix Taulelle, Delphine Coste, Aurelie Saut, Alphonsine Taulelle, Alescia Taulelle, Augustine Ferrand, and all others concerned, appear in said court on MONDAY, the 6th day of March, A. D. 1933, at 10 o'clock a. m., to show cause why such application should not be granted. Let notice hereof be published in the Washington Law Reporter and The Washington Post once in each of three successive weeks before the return day herein mentioned, the first publication to be not less than thirty days before said return day. JESSE C. ADKINS, Justice. Attest: (Seal.) THEODORE COGSWELL, Register of Wills for the District of Columbia, Clerk of the Probate Court. 28.4.11

CORNELIUS H. DOHERTY, Attorney, 1010 Vermont Avenue Northwest.

SUPREME COURT OF THE DISTRICT OF Columbia, holding Probate Court. No. 44296. Administration. This is to give notice that the subscriber, of the District of Columbia, has obtained from the Probate Court of the District of Columbia letters of administration on the estate of Leopoldine Hansen, late of the District of Columbia, deceased. All persons having claims against the deceased are hereby warned to exhibit the same, with the vouchers thereof, legally authenticated, to the subscriber on or before the 6TH DAY OF FEBRUARY, A. D. 1934; otherwise they may by law be excluded from all benefit of said estate. Given under my hand this 6th day of February, 1933. JENNINGS A. SNIDER, 1401 F street northwest. Attest: (Seal) THEODORE COGSWELL, Register of Wills for the District of Columbia, Clerk of the Probate Court. fe11,18,25

LEGAL NOTICES

D. L. GRANTHAM, Attorney, 400 Fifth Street Northwest.

SUPREME COURT OF THE DISTRICT OF Columbia, holding Probate Court. Estate of John Kaley, deceased. No. 44335. Administration Docket 96. Application having been made herein for letters of administration on said estate by Mary E. Mooney, it is ordered this 25th day of January, A. D. 1933, that the unknown heirs and next of kin of John Kaley, deceased, and all others concerned, appear in said court on MONDAY, the 6th day of March, A. D. 1933, at 10 o'clock a. m., to show cause why such application should not be granted. Let notice hereof be published in the Washington Law Reporter and The Washington Post, once in each of three successive weeks before the return day herein mentioned, the first publication to be not less than thirty days before said return day. O. R. LUHRING, Justice. Attest: (Seal.) THEODORE COGSWELL, Register of Wills for the District of Columbia, Clerk of the Probate Court. 28.4.11

E. BARRETT PRETTYMAN and F. C. KING, JR., Attorneys. Munsey Building.

SUPREME COURT OF THE DISTRICT OF Columbia, holding Probate Court. No. 44429. Administration. This is to give notice that the subscriber, of Brooklyn, N. Y., has obtained from the Probate Court of the District of Columbia ancillary letters testamentary on the estate of Emily B. Mitchell, late of the County of Kings, State of New York, deceased. All persons having claims against the deceased are hereby warned to exhibit the same, with the vouchers thereof, legally authenticated, to the subscriber, on or before the 24TH DAY OF JANUARY, A. D. 1934; otherwise they may by law be excluded from all benefit of said estate. Given under my hand this 24th day of January, 1933. CITY BANK FARMERS TRUST COMPANY. By WM. R. MOLLINEAUX, JR., Trust Officer. Attest: (Seal.) THEODORE COGSWELL, Register of Wills for the District of Columbia, Clerk of the Probate Court. 28.4.11

HARLAN WOOD, Attorney. McLachlen Building.

SUPREME COURT OF THE DISTRICT OF Columbia, holding Probate Court. No. 44455. Administration. This is to give notice that the subscriber, of the District of Columbia, has obtained from the Probate Court of the District of Columbia letters testamentary on the estate of Robert S. Jones, late of the District of Columbia, deceased. All persons having claims against the deceased are hereby warned to exhibit the same, with the vouchers thereof, legally authenticated, to the subscriber, on or before the 23D DAY OF JANUARY, A. D. 1934; otherwise they may by law be excluded from all benefit of said estate. Given under my hand this 23d day of January, 1933. LUMMIE W. HARTMAN, 917 Farragut street northwest. Attest: (Seal.) THEODORE COGSWELL, Register of Wills for the District of Columbia, Clerk of the Probate Court. 28.4.11

HUBERT G. KING, Attorney, 1042 Investment Building.

IN THE MUNICIPAL COURT OF THE District of Columbia. The Chesapeake & Potomac Telephone Company, a corporation, 725 Thirteenth street northwest, Plaintiff, vs. Post Standard Radio Store Corporation, a corporation, and Harry Antin and Al Rothenstein, individually and as copartners, trading under the style and firm name of Harvard Tube Testing Company, 816 F street northwest, Defendants. No. 261449. Order of publication: The object of this suit is to recover judgment against the defendants, who are alleged to be nonresidents, in the sum of $95.61, with interest thereon from May 31, 1932, according to the particulars of demand filed in this suit, and to have judgment of condemnation of certain property of the defendants levied on under an attachment issued in this suit to satisfy the plaintiff's claim. It is, therefore, this 30th day of January, 1933, ordered that the defendants appear in this court on or before the fortieth day, exclusive of Sundays and legal holidays, after the day of the first publication of this order, to defend this suit and show cause why said condemnation should not be had; otherwise the suit will be proceeded with as in case of default. By the Court: ROBT. E. MATTINGLY, Judge. A true copy. Test: (Seal.) BLANCHE NEFF, Clerk. 4,11,18

RICHARD E. WELLFORD, Attorney. Chandler Building.

SUPREME COURT OF THE DISTRICT OF Columbia, holding Probate Court. No. 43224, Administration. This is to give notice that the subscribers, of the District of Columbia, have obtained from the Probate Court of the District of Columbia letters testamentary on the estate of Malcolm Hufty, late of the District of Columbia, deceased. All persons having claims against the deceased are hereby warned to exhibit the same, with the vouchers thereof, legally authenticated, to the subscribers, on or before the 6TH DAY OF FEBRUARY, A. D. 1934; otherwise they may by law be excluded from all benefit of said estate. Given under our hands this 6th day of February, 1933. MABEL J. HUFTY, 2811 Fourteenth street northwest; PAGE HUFTY, Klingle road and Rock Creek Park. Attest: (Seal.) THEODORE COGSWELL, Register of Wills for the District of Columbia, Clerk of the Probate Court. fe11.18,25

PEELLE & LESH, Attorneys, 1422 F Street N.W.

SUPREME COURT OF THE DISTRICT OF Columbia, holding Probate Court. No. 44500, Administration. This is to give notice that the subscriber, of the District of Columbia, has obtained from the Probate Court of the District of Columbia letters ad colligendum on the estate of Joseph Henry Bagley, also known as Joseph Henry Begley, late of the District of Columbia, deceased. All persons having claims against the deceased are hereby warned to exhibit the same, with the vouchers thereof, legally authenticated to the subscriber on or before the 27TH DAY OF JANUARY, A. D. 1934; otherwise they may by law be excluded from all benefit of said estate. Given under my hand this 9th day of February, 1933. AMERICAN SECURITY & TRUST CO., by ROBERT L. FLATHER, Assistant Secretary. Attest: (Seal.) VICTOR S. MERSCH, Deputy Register of Wills for the District of Columbia, Clerk of the Probate Court. fe11.18.25

DAVID N. HOUSTON, Attorney, American Security & Trust Co.

SUPREME COURT OF THE DISTRICT OF of Columbia, holding Probate Court. No. 44410, Administration. This is to give notice that the subscriber, of Washington, D. C., has obtained from the Probate Court of the District of Columbia letters testamentary on the estate of Roscoe Lamont, late of Washington, D. C., deceased. All persons having claims against the deceased are hereby warned to exhibit the same, with the vouchers thereof, legally authenticated, to the subscriber, on or before the 25TH DAY OF JANUARY, A. D. 1934; otherwise they may by law be excluded from all benefit of said estate. Given under my hand this 7th day of February, 1933. AMERICAN SECURITY & TRUST CO. By ROBERT L. FLATHER, Assistant Secretary. Attest: (Seal.) THEODORE COGSWELL, Register of Wills for the District of Columbia, Clerk of the Probate Court. 11,18,25

SIMON FLEISHMAN, Attorney. 1331 G Street Northwest.

SUPREME COURT OF THE DISTRICT OF of Columbia, holding Probate Court. No. 44511, Administration. This is to give notice that the subscriber, of the District of Columbia, has obtained from the Probate Court of the District of Columbia letters testamentary on the estate of Josephine E. Ott, also known as Josephine Ott, late of the District of Columbia, deceased. All persons having claims against the deceased are hereby warned to exhibit the same, with the vouchers thereof, legally authenticated, to the subscriber, on or before the 1ST DAY OF FEBRUARY, A. D. 1934; otherwise they may by law be excluded from all benefit of said estate. Given under my hand this 1st day of February, 1933. RAYMOND G. OTT, 2023 First street northwest. Attest: (Seal.) THEODORE COGSWELL, Register of Wills for the District of Columbia, Clerk of the Probate Court. 11,18,25

MARK P. FRIEDLANDER, Attorney, 502 Hill Building.

IN THE MUNICIPAL COURT OF THE District of Columbia. Thomas Carson, Julius I. Peyser, Joseph Tumulty, Receivers of the Properties in the District of Columbia of the Wardman Real Estate Properties, Inc., a Corporation in the District of Columbia, Wardman Park Hotel, Plaintiffs, vs. John E. Cecil, c/o South Carolina Progress Ass'n, 236 South Gregg Street, Columbia, S. C., Defendant. No. A8412. Order of publication in attachment. The object of this suit is to recover a judgment against the defendant in the sum of seven hundred and three dollars and thirty-three cents ($703.33) for rent due for apartments Nos. 201 and 212 at 4831 Thirty-sixth street northwest, and also rent due for a garage in the same building, and to have judgment of condemnation of certain property of the defendant levied on under an attachment issued in this suit to satisfy the plaintiff's claim. It is therefore, this 6th day of February, 1933, ordered that the defendant appear in this court on or before the fortieth day, exclusive of Sundays and legal holidays, after the day of the first publication of this order to defend this suit and show cause why said condemnation should not be had; otherwise the suit will be proceeded with as in case of default. It is further ordered that this order shall be published at least once a week for three successive weeks in the Washington Law Reporter and The Washington Post. ROBT. E. MATTINGLY, Judge. A true copy. Test: (Seal.) BLANCHE NEFF, Clerk. fe11,18,25

PEELLE & LESH, Attorneys. 1422 F St. N.W.

SUPREME COURT OF THE DISTRICT OF Columbia, holding Probate Court. Estate of Joseph Henry Bagley, also known as Joseph Henry Begley, deceased. No. 44500, Administration Docket 97. Application having been made herein for probate of the last will and testament of said deceased, and for letters testamentary on said estate by the American Security and Trust Company, one of the executors named in the will, it is ordered this 9th day of February, A. D. 1933, that Peter Begley, Nellie Begley, William Begley, Joseph Begley, Mrs. Grace Hinchey Immepus, Mrs. Isabelle Hinchey Prindiville, Edward Henry Hogan, Mrs. Catherine Rutishauser and James P. Maloney and all others concerned, appear in said court on MONDAY, the 20th day of March, A. D. 1933, at 10 o'clock a. m., to show cause why such application should not be granted. Let notice hereof be published in the Washington Law Reporter and The Washington Post once in each of three successive weeks before the return day herein mentioned, the first publication to be not less than thirty days before said return day. F. D. LETTS, Justice. Attest: (Seal.) THEODORE COGSWELL, Register of Wills for the District of Columbia, Clerk of the Probate Court. 11,18,25

"CAP" STUBBS *You Just Can't Reason With Gran'ma* *By Edwina*

LEGAL NOTICES

ROBERT E. MAY, Attorney. Otis Building.

SUPREME COURT OF THE DISTRICT OF Columbia, holding Probate Court. No. 44360, Administration. This is to give notice that the subscriber, of the District of Columbia, has obtained from the Probate Court of the District of Columbia letters testamentary on the estate of James T. O'Brien, late of the District of Columbia, deceased. All persons having claims against the deceased are hereby warned to exhibit the same, with the vouchers thereof, legally authenticated, to the subscriber, on or before the 1ST DAY OF FEBRUARY, A. D. 1934; otherwise they may by law be excluded from all benefit of said estate. Given under my hand this 1st day of February, 1933. NORA O'BRIEN, 478 Eye street southwest. Attest: (Seal.) THEODORE COGSWELL, Register of Wills for the District of Columbia, Clerk of the Probate Court. 11,18,25

PROPOSALS

PROPOSALS FOR THE CONSTRUCTION of water distribution and fire protection system, gas mains and service connections, sanitary sewer system will be received at the Office of the Constructing Quartermaster, Bolling Field, D. C., until 2 o'clock p. m., FEBRUARY 21, 1933, and then opened. Plans and specifications may be had upon application to that office accompanied by certified check for $25.00 made payable to the Treasurer of the United States. ja30,31fe4,7,11,14

BANKRUPTCY NOTICES

IN THE SUPREME COURT OF THE District of Columbia, Holding a Bankruptcy Court. In the matter of Frank H. Allen, bankrupt. In Bankruptcy No. 2812. To the creditors of Frank H. Allen, of the City of Washington, District of Columbia: Notice is hereby given that on the 31st day of January, A. D. 1933, the said Frank H. Allen was duly adjudicated bankrupt; and that the first meeting of his creditors will be held at my office in the Investment Building, Fifteenth and K streets northwest, Washington, D. C., on the 20TH DAY OF FEBRUARY, 1933 at two o'clock p. m., at which time the said creditors may attend, prove their claims (claims shall not be proved against the bankrupt estate subsequent to six months after the adjudication as stated above); appoint a trustee, examine the bankrupt and transact such other business as may properly come before said meeting. FRED J. EDEN, Referee in Bankruptcy.

AUCTION SALES

TUESDAY, FEBRUARY 21—
THOMAS J. OWEN & SON, Auctioneers. 1431 Eye Street Northwest.

TRUSTEE'S SALE OF VALUABLE REAL ESTATE, BEING A TWO-STORY BRICK DWELLING CONTAINING FOUR ROOMS AND BATH, KNOWN AS 1940 L STREET NORTHEAST.

By virtue of a certain deed of trust recorded in Liber 6494 at folio 436 of the land records of the District of Columbia and at the request of the party secured thereby, the undersigned will sell at public auction in front of the premises on TUESDAY, FEBRUARY TWENTY-FIRST, 1933, AT THREE-FIFTEEN O'CLOCK P. M., the following described land and premises situate in the District of Columbia, and being lot numbered eighty (80) in Richard P. O'Neill's subdivision of lots in square numbered Forty-four hundred seventy (4470), as per plat recorded in the office of the Surveyor for the District of Columbia in Liber 78, at folio 38.

TERMS OF SALE: Said property is subject to a deed of trust securing an indebtedness of $2,500.00, and said property will be sold subject to said deed of trust indebtedness. All cash over and above said deed of trust. Interest and taxes to be paid or adjusted to date of sale. A deposit of $250.00 will be required at the time of sale. All conveyancing, recording, revenue stamps, &c., at the cost of the purchaser. Good title or no sale. Terms of sale to be complied with within (30) thirty days from day of sale, otherwise deposit will be forfeited and property resold at risk and cost of defaulting purchaser after five (5) days' advertisement of such resale in some newspaper published in Washington, D. C.

WILLIAM P. BENSON, Surviving Trustee.
fe10-D&DSExSun 925 15th St. NW.

LOST 1

BLACK WALLET—Cont. sum of money and check, bet. 651 Md. ave. ne. and 8th and Md. ave. Reward. Li. 4259.

BOSTON BAG—Black leather, containing surgical instruments and equipment. Reward. Dr. George K. Nutting, 1606 20th st. nw.

FOX TERRIER—Wire hair; Feb. 8; age 6 months; black and white body, black, brown and white head; named Terry; wearing tan leather harness. Reward. Phone GE. 1632.

FREE THEATER TICKETS—The Washington Post will give two free guest tickets to Loew's Fox Theater with each paid-in-advance want ad for seven or more times when brought to The Post's main office. On the screen, Warner Baxter; stage, Ted Lewis in person.

NECKLACE—Graduating, gold pendants; in shopping district, Thursday. Call Cleveland 0112. Reward.

WRIST WATCH—Yellow gold; engraved initials on back, "N. M. C.;" engraved links; Swiss movement. Reward. Ge. 9470.

WRIST WATCH—Small; Gruen; in Lotus restaurant, Friday night. Reward. Col. 2145, Apt. 118.

FOUND 2

FOR ARTICLES LOST
IN DIAMOND CABS:
Child's Red Pocketbook by Driver 1095. Call Lost and Found Dept., North 2868.

PERSONALS 3

ALCO RUBS, infra ray, elec. treatments; your residence or hotel. NO. 2209.

ARE YOUR real estate carrying charges a burden? I can relieve your difficulties by advice that comes only with experience. A very moderate fee. Box 186, Washington Post.

ASTROLOGY—Class every Wednesday evening 8 o'clock, 1753 N st. nw., North 9495 Dr. MacKnight, teacher, Washington Institute of Health & Healing, Inc.

BOARD CHILDREN with mother's care; special attention to diet; well-equipped playground; doctors' refs.; very reasonable. Cleve. 3977.

CHAMBERS CO.
Complete Funeral as low as $65.

BODY MASSAGE—Masseur from New York City; gentlemen only. Nat. 5058.

DEPRESSION PRICES—Reduce now; no starvation diet; no flabby skin and muscles. Get your blood stream clear. Turkish bath and massage for elimination and circulation; colonic irrigation; sun bath; infra-red for arthritis, trained nurse; muscle-lifting facial pack, $1 with bath. Shampoo and wave, $1. Takoma Park Sanitarium nurse. Open eves., Sun. to 2 p. m. Ladies' Turkish Bath, Keith-Albee Bldg., G st. entrance, elevator down. Met. 7236.

CHICKEN LOAF, delivered any section of Washington for.......... $1
WHARTON'S CHICKEN LOAF, 2213 14th st. nw. NO. 6617.

DETECTIVES—Private; confidential. Offices 3d fl., Munsey Bldg.; Dist. 7064.

DINNER FOR 4—$1. Fried chicken, $1; roast chicken, $1.25; oyster dinner, $1. Delivered to your door. Mother Froman, 1108 9th st. nw. NA. 2501.

EXPECT to motor to Florida and rent house. Would like to take two college candidates for tutoring. Write Col. and Mrs. Wilson, University Club.

FREE THEATER TICKETS—The Washington Post will give two free guest tickets to Loew's Fox Theater with each paid-in-advance want ad for seven or more times when brought to The Post's main office. On the screen, Warner Baxter; stage, Ted Lewis in person.

CHAMBERS CO.
One of the Largest Undertakers in the World.

GRADUATE nurse; hourly nursing, massage, irrigations; treatments your home or hotel; appointments. ME. 8420.

LET DR. DELLA LEDENDECKER'S WONDERFUL HANDS RUB THOSE ACHES AND PAINS AWAY. 3025 O NW. WEST 1120.

MASSAGE—Baths; white nurse; refined; exclusive clientele. Na. 8563. Hrs., 10-8.

MASSAGE—Elec. salt glow baths; colonic irrigations, enemas, muscular treatments; white nurse. Di. 9071.

MONEY advanced on watches, diamonds, jewelry, antiques, gold, silver, pawn tickets. Livingston, 1404 N. Y. Ave. Me. 9264.

NURSE—Hospital training; white; massage. Hours, 9 a. m.-8:30 p. m. Open Sundays. Phone Atlantic 4173.

PERSONALS 3

PRACTICAL NURSE—White, refined, middle aged; massaging and nursing at your home, 8 years experience; references. 13 9th st. se. Li. 8083-M.

PRIVATE parties can secure entire 1st floor of beautiful home on 16th st. afternoons or eves. 1823 16th st. NO. 3322.

SELECT HOME for aged and convalescents; convenient location; nurse's care day and night; special attention to diets. Potomac 2654; 1761 N st. nw.

"SHERIDAN"—THAT'S THE GARAGE TO STORE YOUR CAR IN. CLEAN, REAS., RELIABLE. 2516 Q NW. PO. 4375.

SINUS TROUBLE—If you have sinus trouble or chronic head colds, write for free booklet on home treatment. National Laboratories, P. O. Box 176, Benj. Franklin Sta., Washington, D. C.

CHAMBERS CO.
Ambulance Service, $4.00

DR. NELSON Specialist, 404 7th St. Men and women. Free exam. Terms, $2 week. Medicine free.

DR. LEHMAN, DENTIST.
Plates repaired while you wait, $1. New sets of teeth, guar., $10. 437 7th st. nw.

CLAIRVOYANTS 4

LICENSED BY DISTRICT OF COLUMBIA.

MADAM ZARA 520 D STREET NE. HOURS 10 TO 10.
Cards, palm—Full readings, $1.00

D'ASHMAN 704 13th NW., Near G NA. 9361.
ADVICE ON ALL AFFAIRS OF LIFE.

MME. LEE GIFTED CLAIRVOYANT
Tells you what you want to know. If you are unhappy, discouraged, unsuccessful in love, luck, or business, Mme. Lee, her great power enables her to guarantee to help and tell you what your troubles are and how to overcome them. This clipping and 50C ENTITLES YOU TO A $1 reading. Hrs., 9 to 9 daily. 716 7th st. nw., over Cut-Rate Perfume Co.

JEANNETTE PARKER
Reads your past, present, future; tells your secret troubles and how to overcome them, giving names, dates and facts. $2 readings, $1. Hrs., 9 to 9. 739 7th st. nw.

THE WONDER MAN
Knows all. Tells all—Sees all—Tells what is on your mind. Never has seen you. Tells what you wish to know without asking a question. You have been to others, now see the best. Prof. Avon, 943 Pa. ave. nw.; next to Franklin Bank. Hrs. 9-9. Daily-Sunday. Don't mistake address.

MADAM NAOMA PALMIST MEDIUM
Tells anything you want to know; who and when you'll marry; makes up lovers' quarrels and family troubles, how to gain and hold a good position, overcome troubles, bad luck. Hours, 9 to 9. $2 readings, $1. 623 7TH ST. NW. (BET. F & G STS.)

MADAME MEMBRANCE,
Clairvoyant-palmist, gives truly advice on all affairs of life. Tells your past, present and future. Tells you just how to overcome your troubles and bad luck. Special $2 readings $1. Hours 9 to 9. 604 F st nw., near the corner of 6th st.

SPIRITUALISTS 5

DR. JANE B. COATES—Reading by appointment. Col. 6227. 3 days free treatment with each. 1473 Meridian pl. nw.

PROF. WRIGHT—Seance Sun., Wed., Fri., 8 p. m., 50c. Special Sat. crystal and palm readings, $1. 450 N. J. ave. se.; Linc. 10027. Appt. readings to all.

Developing Class Tonight
1473 Meridian pl. nw., 8:15 p. m., 50c adm. Dr. Jane B. Coates. Call Col. 6227 for seat. All Welcome.

MOTOR TRAVEL 6

PRIVATE CARS.
Register with us for transportation or passengers. No fee for registering.
NATIONAL TRAVEL BUREAU, 1401 Eye st. nw. Met. 7987.

GREATLY REDUCED RATES TO EVERY PART OF THE UNITED STATES.
Baltimore, Round Trip Good Until Used.......... $1
NEVINS BUS LINES
807 13TH ST. NW. MET. 4437.

AUTOMOBILES for SALE 7

THIS IS THE CAR YOU'RE LOOKING FOR
(Illustrated elsewhere in Today's Post)
1932 GRAHAM BLUE STREAK SEDAN
This car cost $1,300 new and has been driven very little. Beautiful light blue duco finish, as clear as a mirror. Bound to please the most critical buyer. Like new in every respect and carries a new-car guarantee. Its maker truthfully calls it "The most imitated car on the road today." The picture doesn't do it justice. You must see and drive this car to appreciate the wonderful buy it is at
$725

A FEW OTHER REPRESENTATIVE
BARNES VALUES

1932	Chevrolet 5-window De Luxe Sport Coupe	$450
1931	Chevrolet De Luxe Sport Sedan	375
1931	Chevrolet De Luxe Spt. Roadster	300
1932	Nash Sedan (1st series)	475
1932	Chrysler 6 Sedan	550
1931	Auburn Sedan	475
1931	Ford De Luxe Sport Coupe	250
1931	Ford Victoria 4-pass. Coupe	275

BUICK 1931 De Luxe 7-pass. Sport Sedan. Model 8-90. Cost over $2,200 new and was bought by us to settle an estate.......... $850
All of the above cars are fully guaranteed and terms can be arranged.

BARNES MOTORS
1729 14th St. N.W.
Open daily till 9 P.M.—Sunday till 6 P.M.

AUBURN 1928 8-CYL. SEDAN.
Robin egg blue body; good tires; motor just right. Will give easy terms or trade.... $245
MANHATTAN AUTO & RADIO CO., 1706 7th St. NW.

AUBURNS, Buicks, Chevrolets and Fords; a variety of styles and model; prices to suit your pocketbook at the Lot of Bargains. Nolan Motor Co., Conn. ave. and N st.

BUICK—1931 4-door sedan; 8 cylinder; low mileage; wonderful condition; rare bargain for $600; will accept small car in trade. Further information phone Mr. Herfurth, Col. 1706; after 6, Col. 1245.

BUICK 1929 Master 6 Brougham; black Duco finish. Very special price.......... $325
STANLEY H. HORNER, INC., 1015 14th St. NW. Nat. 5800.

BUICK COACH—1928; quiet motor; good appearance; $225. Williams & Baker, Inc., 1507 14th st. nw.

CADILLAC "8" "314" COACH
Ideal family car; dark blue body with red wheels; tires like new; in good mechanical conditions. A real value worth looking over.... $145
MANHATTAN AUTO & RADIO CO., 1706 7th St. NW.

CADILLAC "8" "314" SPORT COUPE
Black paint trimmed with red with 6 red disk wheels; 2 well fenders; a rich looking car with powerful motor "tuned up just nice. Low price reflects conditions in general, but not the condition of this car..... $145
MANHATTAN AUTO & RADIO CO., 1706 7th St. NW.

CHEVROLET $345
Bargain Extraordinary
1932 Roadster
Beautiful dark blue with red wheels; mechanically perfect. We could write a page for you. BUT come see and drive it. Open Evenings.
"PARKWAY" MOTOR CO.
3040 M ST. NW. WEST 0161.

CHEVROLET 1930 COACH.
Snappy wire-wheel job; new rubber; thoroughly checked by expert mechanics in our shop.
LUSTINE-NICHOLSON MOTOR CO.
Hyattsville, Md. Greenwood 2200.

AUTOMOBILES for SALE 7

Prices Slashed on New Studebakers
Come in Today
Get More for Your Money
Compare Our Prices
Compare Our Cars
You will always find at
MOUNT VERNON MOTORS
MORE FOR THE MONEY.

NEW Commander "8" Sedan
Was $1,735. Now $1,095

Nearly New Dictator "8" Regal Sed.
Was $1,475. Now $495

Nearly New Dictator "6" Regal Sed.
Was $1,250. Now $395

Nearly New President "8" Sedan
Was $2,100. Now $695

Not So New 1928 President "6" Sedan
$99

Not So New 1928 Dictator "6" Sed.
$135

Not So New 1926 Stan. Roadster-Duplex
$19

—and 40 other cars at equally as attractive prices and on easy terms.

MT-VERNON MOTORS
1234 NINTH ST., N.W.
Chrysler—Plymouth Service—637 N St.

CHEVROLET COACH—A nice little run-to-work car; only $45. Nolan, 1111 Eighteenth st.

CHEVROLET—1929 Sedan; appearance and condition very good; completely reconditioned; $95. Auto Mart, 1333 14th st.

CHEVROLET sport coupe, 1932; only 5,000 miles; guaranteed like new; $425. Fred L. Morgan, 1341 14th st. nw.

CHEVROLET 1931 CABRIOLET.
Maroon body and wire wheels; leatherette upholstery in factory shape; tires good, two brand new; very low mileage.... $295
MANHATTAN AUTO & RADIO CO., 1706 7th St. NW.

CHEVROLET 1931 SPORT ROADSTER
royal blue with cream wire wheels; kept in excellent condition by former owner.... $265
UNITED MOTOR CO., 40 H ST. NE.

CHEVROLET Coupe—1929; don't miss this good buy $145
2303 14th St. NW. COL. 9396.

CHEVROLET—1930 sedan. Perfect condition; new tires; $140, or $40 cash, bal. easy terms. 712 18th st. ne.

CHEVROLET 1931 SEDAN.
Splendid condition throughout; new-car guarantee; $100 down.
LUSTINE-NICHOLSON MOTOR CO.
Hyattsville, Md. Greenwood 2200.
Open evenings—"Come over."

CHEVROLET 1930 Coach $145
MODERN AUTO EXCHANGE, 2303 14th St. NW. COL. 9396.

CHEVROLET 1929 Sedan.... $125
2303 14th St. NW. COL. 9396.

CHEVROLET, 1932 Sport Coupe—Only 5,000 miles; 1931 convertible coupe; 1930 sedan; 1928 coach and coupe; priced right. Fred L. Morgan, 14th and R. I. ave.

CHEVROLET 1932 CABRIOLET.
Just nicely broken in.... $425
Ask for Mr. Logan.
LOGAN MOTOR CO. 1810 E St. N.W.

CHEVROLET—Engine heads welded, 4-cylinder, $4.50; 6-cyl., $3.50 to $5.50; engine welded in the car. Weldit Co., 516 1st st. nw.

CHRYSLER $245
1929, model 65 Sport Coupe; rumble seat; good tires; a sporty-looking and snappy-acting car at a bargain price.
OURISMAN CHEVROLET, 625 H ST. NE.

CHRYSLER LATE 1930 "66" SEDAN
solid black with white striping; clean whipcord upholstery; 4 new tires; engine sounds sweet. A beauty for.... $285
UNITED MOTOR CO., 40 H ST. NE.

DODGE Sport Coupe, 1930; rumble seat; 6 wire wheels; like new.... $295
2303 14th St. NW. COL. 9396.

DODGE—1931 Sport Sedan; 6 wire wheels; $445. The Trew Motor Co., 1509 14th st. nw. Decatur 1910.

DODGE—1931 sport sedan; 6 wire wheels; $445. The Trew Motor Co., 1509 14th st. nw. Decatur 1910.

ESSEX Challenger 4-Door Sedan—1929—fine buy.... $95
2303 14th St. NW. COL. 9396.

ESSEX COACHES AND SEDANS—Come get them; here's a chance for you Essex boys. Nolan's Lot of Bargains, Conn. ave. and N st.

FORD DE LUXE SEDAN, V-8, 1932—Excellent condition; can be had for unpaid notes. Mr. Howard, Legal Dept., Nolan Motor Co., 1111 Eighteenth st.

FORD 1931 TUDOR SEDAN—90-day guarantee; $245; terms. Nolan, 1111 Eighteenth st.

FORD DE LUXE COUPE—A bargain at $265; terms. Nolan, 1111 Eighteenth st.

FORD TUDOR, 1929—The kind that's hard to find; $99. Nolan, 1111 Eighteenth st.

FORD 1931 DE LUXE ROADSTER
Yellow body, well fenders, 5 wire wheels; leather upholstery; trunk rack; 5 new tires; very low mileage.... $245
UNITED MOTOR CO., 40 H ST. NE.

FORDS Model "A" Coaches and Coupes.
These Fords are all in good condition and priced low..... $49 Up
MANHATTAN AUTO & RADIO CO., 1706 7th St. NW.

FORD Coupe—1929; a truly good buy.... $115
2303 14th St. NW. COL. 9396.

FORD V-8 TUDOR SEDAN—$50 cash, balance 16 months. Nolan Motor Co., 1111 Eighteenth st.

FORD 1931 COUPE.
A real bargain in economical transportation; thoroughly checked from end to end—ready to roll; only $65 down.
LUSTINE-NICHOLSON MOTOR CO.
Hyattsville, Md. Greenwood 2200.

FORD ROADSTER—Good transportation; $74; terms. Nolan, 1111 Eighteenth st.

AUTOMOBILES for SALE 7

DONOHOE
USED CAR BARGAINS

Car No.		
6	Chevrolet '32 Coach	$415
11	Chevrolet '32 Sport Coupe	420
131	Chevrolet '32 Standard Sedan	465
24	Chevrolet '32 Special Sedan, 6 wire wheels	480
21	Chevrolet '32 Roadster	370
17	Chevrolet '31 Roadster	265
34	Chevrolet '30 Roadster	195
36	Chevrolet '30 Touring	185
41	Chevrolet '30 Sedan	195
71	Chevrolet '29 Sedan	135
22	Ford '30 Sport Coupe	185
23	Ford '30 Tudor	185
27	Ford '31 Sedan	240
62	Ford '31 Coupe	220
43	Ford '30 Coupe	205
45	Ford '31 Roadster	225
53	Pontiac '28 Coupe	110
52	Oldsmobile '27 Coach	55
28	Nash '28 Coach	95

1620 M Street N.W.
Dist. 8300 Open Eves.

REAL VALUES
FORD V-8 DE LUXE COUPE
Brewster green, rumble seat. Very low mileage. Equipped with safety glass. A down payment of only $115 will drive this out.
CHEVROLET '29 6-CYLINDER COACH
New paint and rubber. A real value at this price.......... $139
Terms—Trade
Open Evenings and Sundays.
STEUART MOTORS
6th and New York Ave. N. W.

FORD V-8 TUDOR SEDAN—Car driven by an official of the company. Nolan Motor Co., 1111 Eighteenth st.

FORD STANDARD COUPE, 1930—Very good condition; $195. Nolan Motor Co., 1111 Eighteenth st.

FORD Town Sedan—1931; fine condition throughout.... $265
2303 14th St. NW. COL. 9396.

FORD Roadster, 1929; many miles of good service.... $95
2303 14th St. NW. COL. 9396.

FORD 1929 TOURING
Excellent finish; motor perfect; $115. "PARKWAY," 3040 M St. NW.

FORD 1932 SEDAN.
Attractive 4-cylinder job, like new throughout; new-car guarantee; only $115 down.
LUSTINE-NICHOLSON MOTOR CO.
Hyattsville, Md. Greenwood 2200.

FORD—Engine heads welded, $2.50; leaky gas tank welded in the car, $5.50. Weldit Co., 516 1st st. nw. ME. 2416.

FREE THEATER TICKETS—The Washington Post will give two free guest tickets to Loew's Fox Theater with each paid-in-advance want ad for seven or more times when brought to The Post's main office. On the screen, Warner Baxter; stage, Ted Lewis in person.

GRAHAM Taxicab, 1931. Ready for business. $225
2303 14th St. NW. COL. 9396.

HUDSON 1929 SUPER "6" COACH.
Painted grey and blue with 6 red wire wheels; trunk; mohair upholstery; fine tires; ready to give trouble-free service.... $235
MANHATTAN AUTO & RADIO CO., 1706 7th St. NW.

HUPMOBILE 1931 Straight "8" Phaeton.
This is a de luxe model painted a beautiful grey trimmed in green with 6 wire wheels; leather upholstery; rear seat windshield; new rubber; paint and metal parts perfect; sporty looking and fast stepping.... $495
MANHATTAN AUTO & RADIO CO., 1706 7th St. NW.

NASH Sport Coupe, 1929; rumble seat; like new in appearance; will sacrifice for $150; really worth a great deal more. Must be seen to be appreciated; terms if desired. 2752 Woodley pl. nw. Col. 1245.

NASH—1931 coupe, twin ignition 8; mileage only 10,200 and looks it; guaranteed; $695. Williams & Baker, Inc., 1507 14th st. nw. Nash Dealers.

NASH—1930 coach, twin ignition 6; finished a beautiful ravenwood brown; built-in trunk. A wonderful road car; $495. Williams & Baker, Inc., 1507 14th st. nw. Nash Dealers.

NASH—1931 sedan, 4-door, 6-cyl; model 660; dark blue finish; tires nearly new. Take a demonstration; $495. Williams & Baker, Inc., 1507 14th st. nw. Nash Dealers.

NASH—1929 sedan; standard 6, four-door. Only driven 22,000 miles; shows little use; economical to operate; $275. Williams & Baker, Inc., 1507 14th st. nw. Nash Dealers.

PACKARD—'29 Big "8" 640 convertible coupe; 30,000 miles; new tires; bargain to settle estate. Col. 2430.

PLYMOUTH 1932 4-DOOR SEDAN.
Green; floating power and free wheeling; full of pep, step and riding comfort; engine in sweet shape; upholstery and tires good. HAS NOT BEEN USED AS TAXI; mileage very low.......... $345
STOHLMAN CHEVROLET, INC., 3311 M St. NW. or 24th and Pa. Ave. NW.

PLYMOUTH 1932 P. B. SEDAN.
Attractive blue, like new.......... $495
H. B. LEARY, JR., & BROS., 1321 14th St. NW. North 6826.

PLYMOUTH LATE 1930 SEDAN
Maroon color with 5 new tires; engine in tip-top running order. An economy car at bargain price.... $225
UNITED MOTOR CO., 40 H ST. NE.

PONTIAC 1929 COACH.
Recently ducoed; covers on all seats; upholstery like new; driven very little by careful owner. Low down payment and easy payments.... $195
MANHATTAN AUTO & RADIO CO., 1706 7th St. NW.

PONTIAC 1932 COACH.
Dark brewster green finish; 5 wire wheels; equipped with heater; driven 10,000 miles. Carries 30-day guarantee and 1,000 miles no cost service. Like a new car..... $495
FRAZIER MOTOR CO. 518 10th St. NE.

STUDEBAKER 1929 President "8" Sedan.
Beautiful blue body with six cream colored wire wheels; fine upholstery; well fenders; fine rubber all around; trunk rack; even equipped with radio. This is a beautiful car in top shape throughout.... $395
MANHATTAN AUTO & RADIO CO., 1706 7th St. NW.

CHEVROLET CONVERTIBLE COUPE, $275. STEGER MOTOR CO. 645 Md. Ave. NE. Linc. 0178.

Buy a "Chernerized" Used Car. CHERNER MOTOR CO. 1781 Florida Ave. N.W.

REPOSSESSED
30 TO 40
LATE MODEL CARS.
Agents for 3 local finance Co.'s. Down payment as low as $25.
FREY'S
1827 14th st. nw.

AUTOMOBILES for SALE 7

GRAHAM SAYS
See these before you buy
'32 Essex Terraplane—6 cyl., 4-door sedan; beautiful brown Duco finish, with 5 red wire wheels; actual mileage, 3,580, but looks like it has never been sat in. If we didn't tell you this is a used car, you wouldn't believe it. It's a real buy at........ $495
'31 De Soto Roadster—New tires, new top, O. K. motor. A bargain $325
'32 Chevrolet Coupe — Rumble seat, maroon Duco; low mileage. A-1 throughout. $395
'32 Graham Blue Streak Sedan—Driven less than 10,000 miles; save $500; in tip-top shape $745
Terms—Trade
Graham Motor Sales, Inc.
Factory Branch
1526 14th Pot. 0772

AUTO TRUCKS—TRACTORS 8

CHEVROLET Pickup, 1930; 5 new tires; engine perfect; $165; terms. Met. 8078.

FORD, 1931—Light delivery truck, mechanical condition and appearance very good; rubber O. K. $350 for quick cash sale, or terms to responsible party. Phone Mr. Ellington, Natl. 4205.

AUTO REPAIRING—PARTS 9

OURISMAN
CHEVROLET
MAKE YOUR CAR START . . . EASY
Clean and space spark plugs. Clean ignition points and adjust valves. Check and set timing. Clean carburetor. Adjust fan, belt and generator—
COMPLETE.......... $1.50
Ourisman Chevrolet
610 H St. NE. Li. 10200.

AUTO PAINTING—Plating 11

$15.00 AUTO PAINTING
ACE GARAGE.
Rear 1144 18th St. NW. Nat. 5452.

GARAGES 12

GARAGE—Rear 1820 Eye st. nw.; entrances on H sts. and 19th st.; well lighted, dry, convenient; easily entered; reasonable. Apply above address or dial MEtr. 1077.

Rear 824 19th st. nw., $30.
Rear 1407 P st. nw., 4 cars, $20.
Rear 1351 You st. nw., fireproof, $15.
Rear 1427 9th st. nw., $8.
Rear 114 C st. ne., $8.
JAMES MORRIS WOODWARD, REALTOR. 723 20th St. NW.

GARAGES FOR RENT.
Rear 2432 Ontario road nw., 1-car hollow tile garage $4.00
Rear 1450 Pea st. nw., brick building, about 6 cars $20.00
Rear 915 New Jersey ave. nw., brick building, about 4 cars $17.50
GEORGE F. HANE,
1422 F St. N.W. Nat'l 3964.

WANTED—AUTOMOBILES 13

HIGHEST PRICES for your car. United Motor Co., 40 H st. ne.

WE WILL BUY
Your Car for Cash.
See Mr. Dillon, 1440 P St. NW.

USED CARS BOUGHT, SOLD AND EXCHANGED.
MANHATTAN AUTO & RADIO CO., 1706 7TH ST. NW.

CASH FOR YOUR CAR
or will pay unpaid balance and give you difference in cash. See Mr. Barnes, 1729 14th st. nw.

RECOMMENDED SERVICE 14

The following business concerns guarantee satisfaction to Post readers. Any complaint found necessary to be made to The Post will receive prompt attention. For admission to Recommended Service Column call National 4205, Branch 43.

ALL-STATE Transfer Co., 908 Q nw. Anything moved anywhere. For best rates call Pot. 4807.

ANY painting and papering? I need work. Will give attractive prices. Best references. R. P. Letts. Met. 5316.

CALKING, waterproofing, painting, papering. Economize — have wall paper CLEANED. Call C. R. Harding, Na. 7156.

CARPENTERING, painting, glazing, fencing, roof mending; jobbing or by day. Call North 5537. J. E. Gilliss.

EXPERT painting and paperhanging; rms., $4 up, including material; guar. work. E. & J. Decorating Co., Met. 8551.

FLOORS SANDED and refinished; new oak floors installed at cost; reasonable prices. C. Norwood, 1428 B st. se.; Linc. 2031.

FREE THEATER TICKETS—The Washington Post will give two free guest tickets to Loew's Fox Theater with each paid-in-advance want ad for seven or more times when brought to The Post's main office. On the screen, Warner Baxter; stage, Ted Lewis in person.

I DO window and housecleaning; walls, floors cleaned, refinished; painting; reliable; hr., day; estimate. Ben. WE. 1097.

PAINTING—Int. and ext.; expertly done; quality work; real depression prices; est. free. Call Crosby any time. Li. 1699-W.

PAINTING, PAPERING—Rooms, $4 up, paper incl.; absolute satisfaction guar.; special prices on all work now. Wheeler & Sons, 309 4th se. Lin. 7835.

PAINTING AND PAPERING; ROOMS DRY SCRAPED AND PAPERED, $4 AND UP, PAPER INCLUDED. WHITE MECH. G. M. BRADY, Atl. 3582-J.

PAPERHANGING, PAINTING—Best work; guaranteed in writing; $5 up; quick service; good selection. Spigel, Ge. 5811.

VACUUM CLEANER REPAIRS—Work guaranteed. Parts for all makes. Dowd Vacuum Cleaner Service, 646 H st. ne. Phone Lincoln 6050.

RADIO service anywhere in D. C.... $1
Radios rented, per week..........
A. Fogleman, 213 14th st. se. Li. 4593.

FOR SHOE REPAIRING
See Gerome first; excellent workmanship. Satisfaction guaranteed.
GEROME SHOE SHOP, 1124 H st. ne.

HAVE THAT ROOM PAPERED, $4 UP
Expert work, including paper. Also painting and plastering. Met. 9128.

VA. ANTHRACITE COAL

HARD	CHESTNUT	$11.50
HARD	STOVE	$12.00
HARD	PEA	$8.50

A. A. HUFNAGEL. AD. 5568.

CHARLES B. BROOME
Heating and plumbing. Special attention given repairing and remodeling. Our trucks equipped for emergency. No back-to-the-shop trips. 614 F ST. NE. AT. 3557.

ELECTRIC WIRING
6 rooms, 2 halls, bath, complete with fixtures, $40. Baseboard plugs, $2.50. Capitol Elec. Co. Col. 0562.

PAINTING—DECORATING
Plastering, carpentering. Neat, reliable mechanics. Fair prices. Frye, De. 2631.

RECOMMENDED SERVICE 14

CARPENTERING All kinds; painting; oak floors; guar. Hillman. 118 15th ne. Atl. 4976.

Doub's Transfer—Ge. 0775
Local and long-distance moving; 2 rooms $5 and up; pianos moved reasonable

BEAUTY PARLORS 15

ARE you hair conscious? Lillian A. Macklin, electrolysis expert treat, $2. Met. 9795. Stewart's, 921 F st. nw.

HELP WANTED—FEMALE 17

A POSITION is yours; guaranteed when you complete a Boyd course; average time 3-9 mo.; you can win in business; new classes starting now. Operates large employment agency. Est. 16 years. Inquire Boyd School, 1333 F st. nw. NA. 2340.

FREE THEATER TICKETS—The Washington Post will give two free guest tickets to Loew's Fox Theater with each paid-in-advance want ad for seven or more times when brought to The Post's main office. On the screen, Warner Baxter; stage, Ted Lewis in person.

PROFESSIONAL TALENT WANTED—ALL TYPES; SINGERS, DANCERS, &c. APPLY HIPPLE ENTERTAINMENT BUREAU, ROOM 203, 1405 EYE ST. NW., BETWEEN 10-12 A. M., OR 2-4 P. M.

WOMEN—Refined; to sell exceptional line sports wear to women and misses of discrimination. Adams 3175.

Vaudeville Acts Wanted
SINGERS—DANCERS, FOR MUSICAL SHOW; ALSO BANQUETS. APPLY ROYAL PRODUCING CO., 612 F NW.

HELP WANTED—MALE 18

BARBER WANTED, 6122 Georgia ave. nw.

FREE THEATER TICKETS—The Washington Post will give two free guest tickets to Loew's Fox Theater with each paid-in-advance want ad for seven or more times when brought to The Post's main office. On the screen, Warner Baxter; stage, Ted Lewis in person.

MAN may reduce board ($2.50), room ($3), by 6 hrs. work weekly. Researchmen's Club, 1607 Eye st.

MEN WANTED to do evening homework; earn $15 to $20 weekly in spare time. Write The Albee Co., 100 5th ave., New York.

MEN—Two; must be married, educated, ambitious, not too proud to start at the bottom. Apply 2 p. m. today, room 979, National Press Bldg.

MEN—White, if you live in Washington and need work, telephone Met. 2466.

MEN—Sell fast 10c, 15c and 25c items, with premiums; also 1 25c article; costs 3c. Standard Mfg., 527 9th nw., Rm. 305.

OPENINGS for 2 neat, aggressive men who can meet public; about $22.50 wk. to start. 602, 1319 F st. nw.

SALESMEN—2, AT ONCE; MEN EXPERIENCED IN TAILORING BUSINESS PREFERRED. APPLY 9 A. M. KASSANSTEIN, INC., 510 11TH ST. NW.

SALESMAN
Advertising exp. preferred. Salary; permanent; opportunity; immediately. Boyd's, 1333 F st.

Chauffeurs Wanted
to drive for the Bell Cab Co.
Liberal Proposition
1317 L St. N.W.

SALESMAN WANTED
Exceptional opportunity for intelligent worker; part time basis. Room 712 1331 G nw. 12 to 1 or 4:30 to 5:30.

TAXICAB CHAUFFEURS
TO DRIVE
BLUE LIGHT CABS
EXPERIENCED, RELIABLE, STEADY WORKERS.
DRIVE A CAB THE PUBLIC DEMANDS.
2047 L ST. N.W.

WANTED
WHITE CHAUFFEURS
WITH IDENTIFICATION CARDS
TO DRIVE
DIAMOND CABS
APPLY MR. HIPSON
6 A. M. TO 6 P. M.
1ST AND M STS. N.E.

HELP—Male and Female 19

MRS. DE QUICK, field manager for John C. Winston Co., will interview educated men and women; $3 per day guaranteed to local workers; 2 field managers' positions available; $41 per wk. Apply in person only, 9 a. m. to 4 p. m., 1104 M st. nw.

EMPLOYMENT AGENCIES 19A

HELP—All kinds; white, colored; recommended cooks, maids, nurses, day workers. Ladies' Exchange, 807 Vt. ave. nw.

RECOMMENDED cashiers, chefs, cooks, countermen, kitchen men, pastry cooks. Commercial Empl. Bu., 1406 G; Na. 5047.

SALESMEN 20A

MAN—High grade; to call on leading business men. Apply Room 900, 1421 H st. nw.

SALESMEN—Wanted: 25; experienced, for outside selling; $20 and commission per wk. to start; must have good references and $10 for samples. Apply 1344 F st. nw.

SALESMEN — Who have had experience selling insurance, magazines or route collections; can earn at least $50 week selling a proposition where every call is a prospect. Apply 302, Our Home Life Bldg.

SITUATIONS—FEMALE 21

CHAMBERMAID, waitress; exp., neat; colored; full, part time; refs. Atl. 1827.

COLORED young woman as maid in private home. Ad. 7533.

COLORED woman; laundry, dinner in the evening, gen. cleaning, part-time work. Call mornings. Adams 7231.

COLORED woman, young, wishes part-time work, day or week; exp. worker; honest and reliable; refs. Po. 6187.

COLORED girl; maid, waitress; part time; laundry to take home. DI. 8039.

COLORED WOMAN—General housework or work of any kind; part or full time; excellent references. DE. 4464.

COLORED WOMAN wants general housework day or week; refs. Col. 7455.

COLORED chambermaid-laundress, by reliable, well educated girl. NO 6555.

COOK—Excellent; young colored woman; experienced. North 4111.

COOK—Experienced (white). Telephone Col. 6374-J. 1329 Columbia rd. nw.

FREE THEATER TICKETS—The Washington Post will give two free guest tickets to Loew's Fox Theater with each paid-in-advance want ad for seven or more times when brought to The Post's main office. On the screen, Warner Baxter; stage, Ted Lewis in person.

GIRL—Colored; wants job as maid, waitress or part-time work; good refs. DE. 0111 between 10 a. m. and 4 p. m.

RELIABLE colored woman wants general housework, part-time, care for apts. or day's work; good refs. Dec. 4435-J.

STENOGRAPHER-bookkeeper-typist; exp.; full or part-time work. NO 8462.

STENOGRAPHER-TYPIST—General clerical exp.; high school education; needs work; $12 wk. May Nelson, ME. 9771.

STENOGRAPHER, typist, file clerk desires either a permanent, a temporary or part-time position. Phone North 5755-M.

2 YOUNG WOMEN will do housework or mind children for nice family in exchange for room and board; would like to work together for people who can use both of their services. Na. 9783.

TWO women want place as cooks, general housework, in small family; refs. 1316 W st. nw. DE 4058.

WHITE WOMAN—Reliable, refs., general housework by day. Metr. 9182, Apt. 10.

WOMAN wishes part-time work; good cook. North 3801-J.

AUTO REPAIRING—PARTS 9

WEEK-END SPECIALS ON NEW AUTO ACCESSORIES SATURDAY SUNDAY MONDAY ONLY

GOOD STORAGE BATTERIES
Why crank your car on cold mornings when a brand-new battery will put pep in your starter and new life in your motor for only
$2.49
And your old battery.

SPARK PLUGS
Worn-out plugs make your engine sluggish and hard to start, especially in cold weather. Change them now
NATIONALLY KNOWN BRANDS
Every plug guaranteed to be new and in original factory container.

Trojan for all cars	35c
A. C. for all cars	45c
Champion	55c
Express	65c

RADIATOR GLYCERINE
1-gal sealed cans,
95c

Genuine Gargoyle
MOBILOIL
B, BB, A, AF, ARCTIC
5-gallon sealed can $3.98

ESSOLUBE
1-gal. sealed can; all weights for any car 83c
5-GALLON DRUM.
$3.69

WINDSHIELD DEFROSTER
Fits any windshield; operates from storage battery and keeps frost and ice from blurring visibility. No car should be without one at this price.
19c
complete.

AUTO RADIOS
We carry a full line of house and auto radios at the lowest cut prices and specialize in repair and installation of radios for the car.
This Week's Special
MOTOROLA
All Electric 6-Tube
AUTO RADIO
$37.50
We also have for the home
SMALL MANTEL RADIOS
$12.95
Excellent sounding. Come in and hear them

SKID CHAINS
Don't take chances on slippery streets. Popular sizes for small cars.
99c
each

SIDE WINGS FOR CLOSED CARS
Equip your sedan, coach or coupe with Modern No-Draft Ventilation
By installing graceful, shatter-proof glass side wings. Attached in few minutes; no screws; no bolts; no holes in your car.
$4.95
Pair.

HYDRAULIC BRAKE FLUID
Brake fluid should be changed every 5,000 miles, particularly in cold weather. You can do it yourself; directions with each can.
29c
Pint.

RUBBER FLOOR MATS
Fresh; heavy duty rubber universal mats for all makes of cars.
78c

FELT MATS
Fits underneath regular mat; insulates floor board against cold; prevents drafts about the feet.
29c

MAKES DUAL WINDSHIELD WIPER
An attachment that fits on any single windshield wiper. Easy to install; no holes to drill; doubles visibility in bad weather.
19c

Windshield Wiper Parts
5 ply blade..........
7½ ft. length hose..........

AUTO TOP MATERIAL
Repair the top of your car with this excellent quality top material. 54 in. width.
69c
per yard.

WIND BREAKERS
Snappy looking windshield wings for all open cars; easily attached; per pair.
$2.69

AUTO TRUNKS
Handsome trunks strongly built of the very best materials. Made to fit all cars.
$4.95

CELLULOID SHEETING
Why drive any longer with broken curtains? They let in rain and wind and are hard to see through. You can replace broken curtain windows with this sheeting at very low cost. Can be stitched on sewing machine. 20x25. Super quality.
35c

FENDER FLAPS
Prevents water and mud from splashing in rumble seat; fits any car.
19c
per pair.

GEAR SHIFT BALLS
Beautifully colored knobs that fit any type of gear shift.
14c

GEAR SHIFT EXTENSIONS
Chromium plated; fits any car; makes gear shifting effortless and pleasant.
14c

NOTICE!
Store opens daily at 8 A. M. Closes Saturday at 11 P. M.; 9 P. M. on week days.
OPEN SUNDAY UNTIL 1 P. M.
Sale Day Every Day at
MANHATTAN AUTO & RADIO CO.
1706 7th St. N.W.

SITUATIONS—MALE 22

BOOKKEEPER—27; 10 years' experience; excellent D. C. refs. Box 184, Washington Post.

FREE THEATER TICKETS—The Washington Post will give two free guest tickets to Loew's Fox Theater with each paid-in-advance want ad for seven or more times when brought to The Post's main office. On the screen, Warner Baxter; stage, Ted Lewis in person.

HOUSEMAN, butler; experienced; young, colored; refs. Jas. Crowley, 1737 You st. nw.; Pot. 2694.

INCOME tax returns by experienced auditor; excellent refs. Shepherd 2671.

YOUNG MAN—To work on farm. Melvin Fugitt, 806 7th st. sw.

SITUATIONS—Male—Female 23

MAN AND WIFE—Colored; exp. maid and chauffeur; best refs.; stay nights. Call morn. Ad. 0996-W.

BUSINESS OPPORTUNITIES 24

CIGARS, news, delicatessen; busy section; low rent; combination home and business; sacrifice; terms. Apply 1519 M st. nw., or Nat. 8095.

FILLING STATION—On Baltimore blvd., in Hyattsville; priced for quick sale. Call Arthur Carr, Real Estate, Hyatts. 159.

FOR SALE OR RENT, with lease; store, 5014 Conn. ave.; south of circle; suitable any business. Owner, 1200 Wis. ave.; phone West 0914 before 3 p. m.

FREE THEATER TICKETS—The Washington Post will give two free guest tickets to Loew's Fox Theater with each paid-in-advance want ad for seven or more times when brought to The Post's main office. On the screen, Warner Baxter; stage, Ted Lewis in person.

LUNCHROOM—Living quarters; Wisconsin ave.; owner too old to operate; estab. 20 yrs. See Mr. Rogers, 1410 H nw.

MEN AND WOMEN—To sell soaps, cosmetics and novelties; investigate. 63 H st. nw.

MONROE ST. NW., 1304—Attrac. rooming house all filled and furn nicely; will sell furniture on easy terms and rent property A-1 investment. Co. 1977.

RESTAURANT—Let us show you this bargain; low rent; good location; $300. R. M. De Shazo, 1130 14th st. nw.

ROOMING HOUSE—10 rooms; hot-water heat; will sell on small payment down. Apply Apt. 1, 917 New York ave.

WANTED TO BUY—Beauty shop, in high-class NW. section. State price, location, number of booths and equipment. Box 180, Washington Post.

WILL SELL delicatessen business, located on prominent Northeast corner; very reasonably; unlimited opportunity for party with experience; if you really want to acquire a business at a bargain price, don't fail to investigate this. Call Edwin, Nat. 9315.

WISCONSIN AVE., 4907—For sale or rent; large store, 5-room apt., tile bath, rear porch; hot-water heat; bargain. Col. 2423.

DELICATESSEN AND GROCERY.
Excellent fixtures; in good residential section; rent only $30; a bargain for some one; $800. R. M. De Shazo, 1130 14th nw.

LARGE TOURIST HOTEL, near Washington, with several acres of ground; ideal location for gasoline station or lot subdivision. Place is nicely equipped, now doing paying business. Sickness compels owner to sell. Price and terms will suit you.
P. F. CARLEY, 802 10th N.W.

—6% NOTES
Secured by
First Mortgages
Safe—Conservative
Wm. H. Saunders Co., Inc.
REALTORS
Dist. 1016 • 1519 K St.

REAL ESTATE LOANS 27

Low Cost on Good Loans. Prompt Action.
HARRY B. PITTS,
1343 H St. NW. Met. 4300.

FIRST AND SECOND TRUST LOANS
C. F. WARING
1416 F ST. N.W. NATIONAL 9172

INSTRUCTION COURSES 29

AUTO LESSONS—For easy parking, clutch control; cars furnished; permit instruction guaranteed. Foster, ME. 1809.

BUSINESS COURSES—Our individual instruction courses save time and money. Poteet's Business College. Nat. 4717.

GREENE'S Washington Academy of Beauty Culture; night and day classes; positions obtained. Suite 225, Nat. Press Bldg.; Met. 6362.

LEARN LANGUAGES at home by world's easiest, quickest method. Linguaphone Institute, 1012 15th nw. Free demonst'n.

NEW CLASSES now forming for Hawaiian steel guitar and other instruments. Lessons $1 per week. Beautiful guitar free to each of first 10 applicants that answer this ad. Apply at once. National Studios of Music and Dance, 2621 14th st. nw. AD. 8335. Open 10 a.m. to 10 p.m.

Duplicate Contract Bridge Tournament, Hotel Carlton, every Wednesday, 8:15 p. m. 50c per person. National 2630. "Special atten. to individual instruction."

FRENCH Private lessons; tutoring; reduced rates.
1450 Girard st. nw. Col. 8194-J.

GIRLS! BEAUTY CULTURE
Quick. Modern Methods Taught.
10% Discount if enrolled this month.
Modern School of Beauty Culture
657 Earle Theater Building.

RADIO REPAIR
SOUND PROJECTION
HOUSEHOLD REFRIGERATION
Evening Classes. Weekly Payments.
Washington Technical Schools
Riggs Bank Bldg., 14th St. and Park Rd.

DOGS—CATS—PETS 31

AQUARIUMS, 10-GALLON, GALVANIZED FRAME, $2.95; TROPICAL FISH. 1282 OATES NE., ATLANTIC 0088-M.

COLLIE PUPS—$3-$7; rat terriers, $4-$7; toy fox terriers, $4-$8; others, $2. Log House, Hybla Valley, Va.

FOX TERRIERS—(Smooth); 2 months fine condition; excellent pets for home and child. 522 Park rd. nw.

POINTER PUPS—Eligible for registration, champion blood lines. 21 Adams st. nw.

POMERANIAN puppies, pure orange; pedigreed champion stock; reasonable. 1733 17th st. nw. Decatur 2880.

DEE-CEE KENNELS.
Boston terriers, chow puppies; cheap. Shepherd 3328. Take Colesville pike at traffic light 3½ miles in Silver Spring.

HORSES—CATTLE 32

WORK TEAM and harness, $85; must be sold for a bill; also pair 1,000-pound mules and 3 large work horses. 815 19th nw.

MISCELLANEOUS for SALE 35

ANTIQUES—Also new 5-gal coffee urn, hand loom and material, Indian work. Call West 0654 before 10 a. m.

AUTOMATIC OIL BURNER, complete, $55; guaranteed. 1608 H st. se. Linc. 4291.

BICYCLES—Rollfast bicycles, velocipedes and sidewalk bikes; also other good wheels; wheel goods repaired. Hazelton Bicycle & Sporting Goods Co., 424 9th st. nw.

BUCKWHEAT Blower, $12.50; thermostat, $12; saves on coal bill. Ge. 2429.

COMPUTING SCALES—Also meat market equipment. Cash bargain. Clar. 3264.

DIAMOND wedding band; modernistic step; set with 7 diamonds; only $9.75. Kahn Optical Co., 617 7th st. nw.

DUNCAN PHYFE (reproduction) dining table; seats 8 without leaves; 5 leaves included; $300. Col. 6847.

FREE THEATER TICKETS—The Washington Post will give two free guest tickets to Loew's Fox Theater with each paid-in-advance want ad for seven or more times when brought to The Post's main office. On the screen, Warner Baxter; stage, Ted Lewis in person.

FURNITURE—Complete of 1 rm., k., b., rec. h. apt.; cost, $365; sacrifice, $100; rent, $39.50. 1717 R nw., Apt. 113. Dec. 4911-M.

FURNITURE—Desk, desk chair and armchair, hand-carved, Chinese. Phone Col. 7823-J; 2515 13th st. nw., Apt. 501.

GAS RANGES—3-burner; $6 up; side oven, $7.50 up; clean; guaranteed; also gas-range repairing. Atl. 1666-J.

GAS RANGES—New floor samples, all styles, half price and less; priced to sell quickly. Capital Gas Range Co., 3d fl., 917 15th nw.

HEAVY wire grating gate, 36x39 in., $4; drop-leaf painted breakfast table, $3; natural wicker chaise lounge and cushions, $8. North 0653.

PIANOS—For rent; uprights, $3.50 and $4 per month; cartage extra. Nat. 3659. W. W. Kimball Co., 721 11th st. nw.

MISCELLANEOUS for SALE 35

PIANO—Baby grand, Brambach; good condition; bargain. Shep. 25[illegible].

PIANO, upright, $50. 1321 Kenyon st. nw., Apt. 107.

RADIOS for rent, $1 wk.; we buy, sell, repair all makes. Gordon's, Met. 7157.

SEWING MACHINES—Portable electrics, consoles and treadle types; $10 and up; perfect condition; terms if desired. 927 F st. nw.

SEWING MACHINE—Singer, round bobbin; rebuilt; cabinet refinished, $10; can be seen any time. 2d floor, 43 Adams st. nw.

SEWING MACHINE—"Ever Ready" portable, Westinghouse electric motor; cost $49.50, practically new, $15. Call Natl. 4228, 9 to 6 p. m. Eve. Ad. 1188-M.

SHOW CASES, fireless cooker, soda fountain; bargain for cash. Me. 8211.

SUGAR CANE sirup; new crop; gallon, 75c; half gallon, 40c. W. R. Lowery, 911 14th st. se.

TIRES—Dayton Thorobred, 30x4.50-21 size, $7.85; your old tire taken in trade. Ben Hundley, 3436 14th st. nw.

TYPEWRITERS—Guaranteed like new; low prices, terms; we rent, repair, exchange. Standard Typewriting Co., 723 10th nw.

MAKE YOUR DOLLARS COUNT
Guaranteed upright and player pianos, values from $25.00, pay as low as $1.00 per week. Free piano lessons. Kitt's, 1330 G st. nw.

WINDOW SHADES
Measured for, made and installed, 75c. Kleeblatt, 11th & H Sts. NE.

CHAIRS FOR RENT
At very reasonable charges. Ideal for bridge parties, banquets, meetings, &c. Quick service. Call Dist. 8112. D. Notes. 633 Indiana ave. nw.

WASHING MACHINE DEMONSTRATORS
A. B. C. Deluxe Spinner, $165; now $99.50
A. B. C. "77" Spinner, $129.50; now $95.00
A. B. C. "75" Spinner, $139.50; now $109.50
Guaranteed new machine service.
Terms, $5 down, $5 month.
BARBER & ROSS, INC.,
11th & G nw. Na. 8206.

10-ft. Fischman Soda Fountain, with carbonator, etc., all in good condition. Sacrifice price. Phone Laurel 47F5.

SMALL SIZE
GRAND PIANO
Must sell this week for balance due, on account, of $247. No down payment, just continue weekly payments of $2.50. Piano looks like new. An exceptional value for some one. Ask for Credit Manager at Kitt's, 1330 G st. nw.

WANTED—MISCELLANEOUS 36

ANTIQUE jewelry, gold teeth, watches, diamonds, silver, coins, music insts; full price paid. Schiller's, 444 9th, cor. E nw.

BOOKS BOUGHT—Highest prices paid. Eco. Book Shop, 901 E. NA. 6396.

BOOKS BOUGHT in any quantity; bring them or phone Metropolitan 5415. Pearlman's Big Book Store, 933 G st. nw.

STEINWAY PIANO—Wanted at once; will pay cash; dealers please do not answer. Box 185, Washington Post.

WE BUY AND SELL men's clothing, jewelry, diamonds, typewriters, musical instruments, trunks, golf clubs. What have you to sell? Max Zweig, 937 D st. nw.; Met. 9113.

WE PAY CASH
for old gold, silver, watches and diamonds and old jewelry. Selinger's 818 F st.

OLD GOLD, SILVER WATCHES, DIAMONDS
And discarded jewelry wanted for our mfg. dept. Full cash value paid.
SELINGER'S 818 F St. N.W.

COUNTRY BOARD 39

MODERN home; 1 mile from Frederick; phone; mail daily; Southern cooking. Mrs. Roy I. Hyndman, Box 275, Frederick, Md., Route 340.

SUBURBAN ROOMS 39B

LINDEN AVE., 11—Cherrydale, Va. 3-rm. bath apt.; heated; gas, elec., hot and cold water; cars, bus to D. C.

ROOMS—FURNISHED 42

ANACOSTIA—2 sunny rms., kit., bath; h.-w. heat, elec., gas; $35 mo. AT. 1603-J.; 1231 Talbert st.

A LOVELY, spacious fr. rm., beaut. furn.; also attractive suite (8 wind., 3 expos.), large closets, fireplaces; service available; refs. 1626 17th.

ARIZONA HOTEL—310 C st. nw., block off Pa. ave.; neatly furnished rooms; lobby; 3 baths on each floor; shower bath; continuous hot water; $4 week up; transients, 75c to $1.

B ST. NE., 209—Comfortable 2d-floor rm.; owner's home; near Capitol and Library; day, week or month.

BILTMORE NW., 1935—Nr. 18th and Col. rd. Lovely large ft. rm.; suit. 1 or 2; priv. home; also single. Col. 3484.

BRIGHT, clean, warm room in very quiet house; just right for one who works at night. 659 S. Car. ave. se.

BUNKER HILL RD. NE., 2509—Attractive double rm.; near bath; south exp.; a. m. i.; phone; breakfast if desired, reasonable. DE. 0904.

CAPITOL HILL—704 A st. se.
South front; fine home.

CLIFTON ST. NW., 1476—New light housekeeping rooms and bath; second floor; private home.

CLIFTON ST. NW., 1343—Desirable 2d-fl. front rm.; south. exp; unlimited phone; $4 or $5. Adams 2893.

COLUMBIA RD. NW., 1736—Apt. 102. Large, bright rm.; cultured home for business woman; priv.; $18. Col. 8099.

CONN. AVE. NW., 1306—Room; suit. for 2; also single; comfortable; reasonable; desirable location. Dec. 2284-J.

CONN. AVE.—1600 block, beautifully furn. 1 room, semibath; private entrance; $6 week; gentleman. North 10109.

DOWNTOWN (1317 13th st. nw.)—Attractive, quiet home; bright, clean room, l. h. k; couples, $4.50 up; single, $3.50.

DOWNTOWN—Attrac. spac. rms., single or en suite; clean; exclus.; cont. h. w.; phone; serv. avail.; refs. 1717 De Sales.

DUPONT CIRCLE—1320 19th st. nw. Gentleman to share room with employed, refined young man; h.-w. h.; $13.

DUPONT CIRCLE—1744 P st. nw. Lovely single, double rms., near bath; c. h. w.; phone; fine location; $3.50 up.

EVARTS ST. NE., 1003—2 large ft. rms.; nicely furn.; breakfast optional; very reasonable; garage. Pot. 0918.

EYE ST. NW., 628—2 nicely furn. rooms; parlor floor; completely furn. l. h. k.; $25 per month.

EYE ST. NW., 1119—Nicely furn. rm.; for light housekeeping; running water. $7 weekly.

F ST. NW., 1813—Apt. 2. Single rm.; southern exp.; 2d-floor front; good heat; continuous hot water.

FAIRMONT ST. NW., 1330—Well-furn., clean front rm.; next bath; cont. hot water; private home; $4.50 week.

FAIRMONT, 1315—Lg. front rm., so. exp.; 4 windows, 2 closets; double or twin beds; $25; also single, $15; c. h. w. Col. 4502.

FAIRMONT ST. NW., 1326—Large, bright room, newly furn.; convenient location; very reasonable. Ad. 2645.

FREE THEATER TICKETS—The Washington Post will give two free guest tickets to Loew's Fox Theater with each paid-in-advance want ad for seven or more times when brought to The Post's main office. On the screen, Warner Baxter; stage, Ted Lewis in person.

GARFIELD ST. 2620—Attrac. furn. living-bedroom, near bath and porch; near Wardman Park Hotel. Also double room.

HARVARD ST. NW., 1419—Large, sunny ft. rm.; cont. hot water; gentlemen; priv family; $4 weekly. Col. 8725.

INGLESIDE TERRACE, 1875—Nr. 18th st. and Park rd. 2 attrac. rms.; cedar closet, porch; l. h. k.; new home; reas. Ad. 2698-W.

IRVING ST. NW., 1705—Mt. Pleasant. Room, with porch; private family adults; contin. hot water; near cars and bus.

K ST. NW., 1733—Board and room from $25 to $40 mo.; table board, $5 weekly.

KILBOURNE PL. NW., 1708—2d-fl. front; 3 windows; meals optional; owner's home; reasonable. Adams 4714.

L ST. NW., 1322—L. h. k. rms., alcove, kitchenette; $7 to $9; sleeping, $5-$7; all running water; single, $3 and $4.

LAMONT NW., 1115—2 nice rooms; for l. h. k., 2d fl. front; heat, gas, elec.; nice location; $7 week.

LANIER PL. NW., 1794 (nr. 18th and Col. rd.)—Beautiful rm.; 2d fl. ft.; congenial family; priv.; reas.; also single. Col. 4985.

M ST. NW., 1329—Large, 2d floor room facing Thomas Circle; $15 month.

MASS. AVE. NW., 1414—Desirable double rms., with running water; in best residential section, downtown; for women.

MASS. AVE. NW., 1750—Nicely furn. rms.; running water; reasonable rates.

MERIDIAN PL. NW., 1483—Comfortable 3d-fl. single rm.; near bath; continuous h. w.; conven. location; $11. Col. 4027.

MD. AVE. NE., 312—Large room, large closet, next bath; near Capitol and cars. Lincoln 1967.

MT. PLEASANT—1733 Kenyon st. Large, attractive 2d-floor rm.; semiprivate bath; private home; all adults; reasonable.

NEAR Dupont Circle; handsome private home; large double room; also lovely single; board optional. NO. 1391.

ROOMS—FURNISHED 42

NR. White House, Govt. depts., Elizabeth Willard's home of refinement, 1907 G st.; clean, large, southern exposure, running-water rooms; adj. baths; single, double; weekly, monthly; $8 up. Also room, private bath. Dist. 2309.

NEAR Wardman Pk. Hotel; beautiful room; for gentleman; all conveniences. Col. 6746 or Natl. 4619.

NETHERLANDS, THE, 1860 Col. Rd.—Sunny, bed-sitting rm., mirror wardrobe, desk, home comforts, 1 roomer. Col. 0810.

ONE large, bright front room, 2d fl.; one large, bright front room, 3d fl; gentlemen; permanent. 537 21st st. nw.

P ST. NW., 1747—Nice, clean single or double room, in physician's home; every convenience; reasonable.

PA. AVE SE. 1519—Nicely furn. single rm., $3 per wk. Li. 8075.

Q ST. NW., 1624—Sleeping rm., priv. bath and 20-ft wide living room; all newly furn.; priv. entrance.

R. I. AVE. NW., 1626—Vacancy; single rm.; adj. bath; beautiful home of historic prominence; moderate terms.

VICINITY 14th and Clifton, 2564 University pl.; large ft. rm.; double or twin beds; a. m. i.; $20; another. Col. 7956.

12TH ST. NW., 1242—Large, warm room, next to bath, $4 week; smaller rooms, $2.50 and $3 week.

12TH ST. NW., 1121—Lovely, clean double rms.; near bath; l. h. k.; $6.50-$7.

12TH ST. NW., 1017—Nicely furnished rooms; single, $3.50 and $4 weekly; double, $5 and $6.50.

1213 O ST. NW.—Near downtown; large clean room, l. h. k.; reasonable. Single room, attractive, $3.00 week. Adults.

13TH ST. NW., 3113—Apt. 5. 2 rms., screened porch; 2d and 3d floors; semi-bath on each floor; comp. l. h. k.; sink; $8-$9 per week.

14TH ST. NW., 1125—Neat rm., $3; also large rm. for 1 or 2, next to bath; $5.

14TH ST. NW., 4001—Attractive rm.; next bath and shower; well heated; also use of garage; on car line; reasonable.

1521 R. I. (Scott Circle)—Front room, running water; for 2, 3; single room; reasonable. Transients considered.

16TH ST. NW., 1409—Attractive, well-heated rms.; instant hot water; semi-private baths; entertaining priv.; reas.

16TH ST. NW., 1846—Desirable ft. room, near bath; continuous hot water; $25 month; gentleman.

1625 NEWTON ST. NW.—Desirable room, 2d floor, adjoining bath; owner's conveniently located home; reduced; $15.00.

17TH ST. NW., 1607—Warm rms., with bath or running water; near shower; single, $6 or $7; double, $8 or $10.

17TH ST. NW., 1420—2 warm front rms.; single and double; twin beds if desired; bath on each floor; free phone.

17TH ST. NW., 1604—Large ft. rm.; newly furn.; semipriv. bath; refined home; for 2 or 3; $3.75 each; with board, $8.75.

1839 N. CAPITOL ST.—Large front rm.; twin beds; refs. exchanged. Dec. 1296-W.

MERRILL MANSIONS,
1361 Fairmont nw. Beautifully furn. newly decorated single rms., $30-$35 per mo.; priv. baths; also 1-rm. kitchenette apt., $45 per mo.

VALOIS APARTMENT,
1330 Mass. ave., Apt. 2. Nicely furn. rm., kitchenette; also room.

1722 21ST ST. NW.
Lovely rooms; bright and warm; home atmosphere; semiprivate bath; walking distance downtown; all conven.; reas.

NEW INN, 608 9TH
New management; renovated; redecorated; 25%-33 1-3% off; inspection asked.

ROOMS—UNFURNISHED 43

CONGRESS HGTS.—3801 Halley terrace, 3 rms., priv. b., screened porch; redecorated; detached; garden; $30. Col. 7125.

929 7TH ST. NE.—3 admirable rooms, electric, gas heat, frigidaire, private bath, inclosed porch, adults.

18TH ST. NW., 2112—Large ft. rm., kitchenette, bath; 2d floor; $25; adults.

Furnished or Unfurnished 44

COLORED—1 large front rm.; use of kitchen; reasonable. Col. 5615-J.

THE PORTNER—15th and U sts., Apt. 150. Very desirable rooms; single or en suite. convenient location. NO. 1420.

ROOMS and BOARD 45

BANCROFT PL. NW., 2129—Lovely ft. rm., priv. bath; quiet home; for desirable people; excellent meals; reasonable.

D ST. NE., 914—Congenial home; board and room; also table board; reasonable. Mrs. McGrath. Lincoln 3981.

E. CAPITOL ST., 1100—Nicely fur. outside rm.; at Lincoln Park; excellent food; double, $7.50; single, $8 per week.

EUCLID ST. NW., 1343—Large front 2d-floor; also smaller. Rates, $32.50 and $35 monthly. Transients. Col. 10422.

F ST. NW., 1817—Large, pleasant rm.; accommodate 3; home-cooked meals. Met. 1145.

F ST. NW., 2026—Attractive room in refined private home; excellent table; reasonable. Metropolitan 5697.

FREE THEATER TICKETS—The Washington Post will give two free guest tickets to Loew's Fox Theater with each paid-in-advance want ad for seven or more times when brought to The Post's main office. On the screen, Warner Baxter; stage, Ted Lewis in person.

GALLATIN ST. NW., 1342—Front double room; detached home; restricted neighborhood; excellent table. GE. 0223.

GRADUATE NURSE will take one elderly lady; lovely, detached home; spacious grounds; excellent food and care; front room, next bath; quiet and restful; $50 per month. Col. 6307.

HAMILTON ST. NW., 1503—Large 2d fl.; nicely furn.; 2 people; 3d floor; meals; reasonable; private residence.

HOTEL OLIVER, 2125 G ST. NW.—Priv. room, hot and cold water, shower, 2 meals, main dining room, $10 wk. up.

ILLINOIS AVE. NW., 5226—Rooms and board reasonable; private family; finest home cooking.

K ST. NW., 1717—Large 2d-fl. front room; excellent board; reasonable.

KENNEDY ST. NW., 1409—Attrac., newly furn. single and double rms.; conveniences; priv. residence; free phone; cars and buses; garage; good meals; reasonable. GA. 7167.

KILBOURNE PL. NW., 1712—South rm., sleeping porch; cont. h. w.; fine meals; incl. garage; very reasonable. Col. 9658.

LAMONT ST. NW., 1800—Attractive double rm.; twin beds; home privileges; excellent meals. Adams 3756.

NEAR CAPITOL—Park Hall, 406 Seward sq. se. Well-furn. rms.; excellent board (3 meals); rates, $35 and $40 per month.

O ST. NW., 2003—Nr. Dupont Circle. Large ft. rm.; for 2 or 3; with board, $30; meals in rm. if desired; no extra charge.

OGLETHORPE ST. NW., 422—Large ft. room, twin beds, bath, garage; board optional; gentlemen preferred. Ge. 2596.

ROCK CREEK CHURCH RD. NW., 601—Good Southern cooking; bright, cheerful rm.; very reas.; also table board.

SONATA CLUB—1322 19th st. nw. Washington's best boarding club; all new furnishings; studio rms. throughout; special entertaining privileges; best prepared food; $30, $35 and $40 per mo. No. 7232.

THE EVANGELINE, 1330 L st. nw.—High-class accommodations; for business women; splendid meals, facilities for laundry and sewing; congenial atmosphere; room with and without bath.

WYOMING AVE. NW., 1855—One vacancy at $8.50 per week; excellent food; spac. living rms., recreation rm.; dances and bridge parties. Col. 9201.

326 MD. AVE. NE.—Comft. front room; good home-cooked meals; hot bread; near Capitol and U. Sta.; $25 mo.

11TH ST. NW., 1113—Large ft. clubroom; for 2 or 3; $7 weekly; also single; excellent meals; very reasonable. Met. 9882.

1211 VT. AVE. NW.—Double and single vacancies; all southern exposure; plenty heat and hot water; quiet, refined home.

16TH ST. NW., 1837—Attractively furn. rms.; for desirable employed persons; excellent board; reasonable. NO. 4723.

16TH NW., 1914—Large ft. rm.; suit. for 2; twin beds; $35 ea.; exc. meals.

16TH ST. NW., 3320—2 or 3 large rooms, $30 monthly each; single, $32. $35; delicious meals. Col. 9400.

20TH ST. NW., 1735—Warm, att. rm.; refined home, most conveniently located; exc. meals; very reas. Dec. 4274.

22D ST. NW., 1530—Near Dupont Circle; exclusive; $35 monthly; 2 or more in large, clean rms.; good meals. No. 0860.

1410 16TH ST. N.W.
Beautifully appointed modern home; quiet, refined; large, well-heated single and dou. ft. rm.; excellent food and service.

2101 S ST. AT CONN. AVE.
Former embassy converted into lovely guest house; 2 beautifully furnished rooms vacant; delicious meals; refs. required; moderate rates.

WANTED—Rooms—Board 49

REFINED couple; twin beds, private bath; garage; college or university park section. Box 183, Washington Post.

APARTMENTS—Furnished 50

ADAMS MILL RD. NW., 2707—Living rm., dressing rm., dining rm., kit.; refrig.; well furn.; clean; reduced to $52.50.

ARGONNE APTS., 16th and Columbia rd.—A perfect furnished apartment of 2 lovely rooms, kitchen, bath and balcony. Electrical refrigeration and all modern devices for genuine comfort. See resident manager.

ATTRACTIVE two-room apt. with porch, c. h. w., gas and lights included. 15 7th st. ne.

STRANGE AS IT SEEMS —By John Hix

2-11-33

GIVE Dixie Junger, Los Angeles smoke ring champion, three packs of cigarettes and he can blow more than 1,000,000 rings for you. Mr. Junger has developed the ability to take a deep breath and exhale it slowly over a long period, blowing hundreds of rings. He has made 18,000 from a single cigarette. At this rate he could blow 360,000 from a pack of 20, or more than a million with three packs.

If I am not mistaken, Mr. Junger can puff rings around any competitors. If I am mistaken send in your record, together with photos and ample proof, and it will appear in Strange As It Seems.

• • • •

The remote ancestor of the modern motion picture was a series of pictures arranged on a disk which, when turned, showed one at a time the pictures in the series in apparent motion. This type of "moving" picture followed announcement of Peter Mark Roget in 1824 in England, of the results of his investigations into human vision.

As the experiments came before photography was adapted to motion pictures, drawings were necessarily used. These drawings were similar, in principle, to the ones used in the animated cartoons of the modern movie.

Colors give added realism to strange things and happenings illustrated by John Hix on a full page in The Sunday Post.

APARTMENTS—Furnished 50

ATTRACTIVE apartment to sublet in well managed apt.; switchboard service; vicinity 16th & Col. rd.; reception hall, bedroom with separate entrance, living room, large dinette, 2 exposures, porch, kitchen, bath, large closets, radio; suitable for 4; furn., $70; unfurn., $65 to responsible people. Ad. 8710.

BEAUTIFUL rm. & kitchenette apts.; sink, range, elec.; newly fur.; $6-$8 wkly.; also caretaker's place free. 2010 F nw.

CALIFORNIA ST. NW., 1775—Apt. 42. 2 extra-large rms.; south. exp.; everything furn.; use of kit.; 3 in family. De. 2631.

CALIFORNIA ST. NW., 1826—2 rooms, kit and bath; all essentials furn., including Frigidaire. Reasonable.

CALVERT ST. NW., 1847 (near 18th and Col. rd.)—2 rooms, newly papered, next to bath, oil heat, everything furn.; $32.50.

CHASTLETON HOTEL, Apt. 711—4 bright rooms, kitchen, bath, well furn.; sublease all or part. See Sun. or evening.

COLUMBIA RD. NW., 1327—2 rooms, kitchen, bath, elec., gas, refrigeration furnished; adults. Col. 4328.

CONN. AVE., 1600 block—Beautifully furn. 1 room, semibath; private entrance; $6 week; gentleman. North 10109.

DOWNTOWN—Thomas Circle; nicely furn. 1st-fl. front; suitable 2 or 3; south exposure; reas. 1313 M st. nw.

DUPONT CIRCLE—Very attractive apt. of 2 rooms, kitchen and bath; easily divided if desired. 2033 P st. nw.

FREE THEATER TICKETS—The Washington Post will give two free guest tickets to Loew's Fox Theater with each paid-in-advance want ad for seven or more times when brought to The Post's main office. On the screen, Warner Baxter; stage, Ted Lewis in person.

K ST. NW., 1017, AND 2540 14TH—Nicely furn. front apts.; 2 and 3 rooms, kitchen bath. Met. 6362 and Col. 10407.

MARYLAND AVE. NE., 323 (near Capitol) Large front living rm., kitchen, priv. bath; neatly furn.; adults. $45 mo., includes elec., gas.

NEAR Wardman Park Hotel and Bureau of Standards—3-room apt.; inst. water heater, elec. refrigerator, screened sleeping porch, gar. Adults. 2630 Garfield st.

N. J. AVE. SE., 429—3-rm. apt.; suitable for couple. AT. 2317-M.

O ST. NW., 1527—3 doors off 16th. Front apt. room and kitchen; clean, well furnished; also one h. k. room.

PETWORTH—1 rm., kitchenette, semiprivate bath; 2d fl. priv. home; clean and newly decorated. CO. 5040 after 6 p. m.

QUINCY ST. NW., 622—Beautiful 1-room, kit. and bath apt.; near car and bus lines. Col. 9397-W.

SUNSHINE APT.—2 r. k., b., glass sleep. porch (4 expos.), for 2-4 discrim. adults; also bed-liv. rm., kit., porch or sun-flooded 2d fl. front rm., next bath; clean, quiet. 1633 Q.

THE BOND (1230 New Hampshire ave nw.)—1 rm., kit. and bath, $50; 2 rms., kit., bath, $65. Free refrigeration. 24-hour elevator service. Res. Manager.

2D ST. SE., 413—Modern, one sunny basement room, large kitchen, private entrance; lavatory; 2 beds; radio, $8 week.

2D ST. NE., 11—Entire 3d floor, 2 large rms., kitchenette, bath; all modern improvements; janitor service; adults only.

405 B ST. NE.—1 large bedroom, porch private bath; use of large kitchen; private home; adults, $30.

11TH ST. NE., 125—2 large ft. rms. and alcove, next to bath; priv. entrance; well furn. for l. h. k.; reasonable.

1630 PARK RD.—The Park Lee. Modern; excellent location; 1, 2, 3 large, nicely furn. rms., hall, dressing rm., dinette, kit., ba.; Frigidaire; $43 to $60. Also attr. bachelor apt.; l. h. k. if desired; $35. Adams 3382.

1837 CALIF. ST. NW.—Large, nicely furn. apts.; elec., gas and steam heat; $30, $32.50, $40; children.

2721 ADAMS MILL RD.—Near 18th st. and Col. rd.)—2 rms. bath, kitchen and dining alcove, front apt.; opposite entrance to park; quiet; exclusively residential; everything furnished.

1 & 2 ROOMS, bath, $5 to $6.50; 3 rooms, bath, $8-$10.50 per week. Apply at 200 East Capitol st.

DOWNTOWN—1402 15th
Room and shower for one or two gentlemen; nicely furnished; $25 mo.

Francis Scott Key, Apt. Hotel
20th and F sts. nw.—1 room, kit., bath; completely furn.; linens, silver; Frigidaire; day, week, month; $60 up. Natl. 5425.

WE PLACE YOU FREE
Furn. and Unfurn. Apts. and Houses.
NATIONAL RENTAL SERVICE,
1427 Eye St. NW. Dist. 6768

FRANKLIN PARK HOTEL
1332 Eye St. N.W.
OPPOSITE BEAUTIFUL FRANKLIN PARK
Furnished rooms, $5 week up. Hotel service.
OWNER OPERATED.
EARL CARSON, DISTRICT 8492.

APARTMENTS—Unfurnished 51

ARGONNE APTS., 16th and Columbia rd.—A perfect apartment of 2 lovely rooms, kitchen, bath and balcony. Electrical refrigeration and all modern devices for genuine comfort. See resident manager.

CHANCELLOR APTS. (214 Mass. ave. ne.) Close to U. S. Capitol; 3 rooms, kit. and bath, $62.50. Weaver Bros. Dist. 9486.

CHEVY CHASE—McKinley st., 3729. 3 rms., kit., b.; elec., gas, phone; garage incl.; $60; priv. home; a. m. i. CL. 3303.

COLUMBIA RD., at 16th St. (Argonne Apts.)—Lovely apartment of one room, kitchen, bath and balcony. Electrical refrigeration and many features for added comfort. See resident manager.

APARTMENTS—Unfurnished 51

DECATUR ST. NW., 929—7 rms., 2 baths; garage; excellent condition; $50.50; to responsible persons. Key at 4731 Ga. ave. nw.

FESSENDEN ST., 4310—Large living rm., small bdrm., kit., bath; entire second floor, corner home; $32. Dl. 4767.

FREE THEATER TICKETS—The Washington Post will give two free guest tickets to Loew's Fox Theater with each paid-in-advance want ad for seven or more times when brought to The Post's main office. On the screen, Warner Baxter; stage, Ted Lewis in person.

GEORGIA AVE., 4036—5 rooms and bath; all modern improvements; heat and light furnished; reasonable.

L ST. NW., 1406—1, 2, 3 rooms and bath; heat, elec., gas included; rents reasonable. Phone Met. 0607.

LINCOLN RD. NE., 1702—Off N. Capitol. 2 rms., kitchenette, bath, porch; excel. condtion; heat included; $35.50.

TAKOMA PARK, MD.—110 Westmoreland ave. 3 rooms, bath; private entrance; garage; rent reas. SH. 2577-M.

TAKOMA, 410 Cedar st.—Near everything; 2 or 3 rms., kit., b., free refrigeration, screened porch, Murphy bed, reduced; fur. optional. Co. 0643 or Ge. 0881.

THE BARBARA—9th and Md. ave. ne., 2 rooms, kitchen and bath; fine location; for only $42.50 per month, including Frigidaire. See janitor or call MR. CLARK. NAT. 3007.

THE BOND (1230 New Hampshire ave. nw.)—1 room, kit. and bath, $37.50; 2 rms., kit., dinette and bath, $55. Free refrig. 24-hour elev. serv. Res. mgr.

3D ST. SE., 317—Nr. Capitol and Library. 2 rms., kit. and bath; a. m. i.; janitor service. See manager. Linc. 5831.

10TH ST. SE., 513—Nr. Penn. ave. Modern front heated apt., 2 rms., tile bath, large kitchen, closed proch.

14TH ST. NW., 4022—5 beautiful outside rms., 2 porches, bath, General Electric Refrigerator; very reasonable.

15TH ST. NE., 424—2 rooms, kitchen, back porch, semiprivate bath; heat, gas electricity; $32.50.

17TH ST. NE., 215—2 rms., kit.; bath same floor; elec., gas, heat, laundry facilities; front porch; perm.; reas.; 2 adults. AT. 5343.

17TH ST. NE., 215—2 rms., kit., semipriv. b.; gas, elec. free; newly decorated; convenient location. At. 5343.

1445 PARK ROAD—THE ALTON. Two big rooms, hall, 2 closets, big kit., dinette; 2 exposures; fireproof building; free Frigidaire, elevator, resident mgr.; price, $57.50. PHONE ADAMS 3451.

Desirable Apartments in Good Locations.
CHAS. D. SAGER.
Realtor and Builder.
924 14th St. NW. National 0036.

816 18TH ST. NW., NEAR DOWNTOWN. 2 rooms, kitchen, bath. REDUCED, $40. JAMES MORRIS WOODWARD, Realtor, 723 20th st. nw.

THE VAN CORTLANDT,
1417 Belmont st. nw.
2 large rms., foyer, kit, bath...$50.00
5 large rms., foyer and bath...$75.00
Frigidaire on house current. Elevator.
See Mgr., Apt. B, or Janitor.

1483 NEWTON ST. NW.
One room and bath, bachelor...$25.00
626 NORTH CAROLINA AVE. SE.
5 rooms and bath, first floor...$50.00
1915 14TH ST. NW.
5 and 6 rooms and bath apts. elevator service...$40.00 to $65.00
GEORGE F. HANE.
1422 F St. NW. Nat'l 3964.

THE NEW DENVER
1419 Chapin St. N.W.
Only One Left
3 rooms, rec. hall, kit., bath...$50.00
Lights, Gas, Refrigeration Free.
EARL CARSON, District 8492.

DESIRABLE downtown apartments, three and four rooms and bath. Low rent. Inquire Henry Salus, 920 New York ave. nw.

$32.50 THE CONARD, corner of 13th and I Sts. N.W. Convenient downtown location. One room, kitchen and bath. 24-hour switchboard and all-night elevators. Also furnished apartments.
WEAVER BROS.
Washington Bldg. Dist. 9486

$32.50 2 RMS., KIT., BATH near 21st st. and Pennsylvania ave. nw.
CHARLES L. NORRIS,
2130 Pennsylvania ave. nw.

$35.00 UP. THE DAHLIA, 7019 Georgia Ave., just opposite Walter Reed Hospital—Unfurnished, one room, kitchen and bath, $35; 2 rooms, kitchen and bath, $47.50; 2 rooms, kitchen, bath and inclosed sun porch, $55; 3 rooms, kitchen and bath, $67.50. These apartments can be secured furnished at small additional cost. Resident manager, Apt. No. 106.
L. E. BREUNINGER & SONS, INC.
211 Investment Bldg. Nat. 2040

$37.50 UP. 1107 11TH ST. NW., DOWNtown.—One room, dining alcove, kitchen and bath; Murphy in-a-door bed; gas and refrigeration free.
LINKINS CO.,
1733 De Sales St. Dist. 3522.

$37.50 to $45. 3222 Wisconsin ave., near St. Alban's Cathedral; 3 rooms, kitchen and bath.
SHANNON & LUCHS CO.
1505 H St. N.W. Nat. 2345.

APARTMENTS—Unfurnished 51

$40.00 to $65. 2605 Adams Mill road; 2, 3 and 4 large, bright, cheerful outside rooms; newly decorated throughout; near 18th st. and Columbia road.
NAT'L MORTGAGE & INV. CORP.
1004 Vermont Ave Nat. 5833.

$40.00 UP. CAMBRIA-MAJESTIC, 1324-26 Euclid St. N.W. Owner management. Newly decorated apt. of 2 rooms, kitchen and bath, $40.00; 4 rooms, kitchen and bath, $50.00; 3 rooms, kitchen, bath, $52.50. One block from Central High School. Convenient to car lines, shops and churches in excellent Northwest residential section.
C. A. SNOW CO.
710 8th St. N.W. Nat. 1921

$40.00 and $50.00. THE SUSQUEHANNA, 1430 W St. N.W.—Modern building, under owner management adjacent to Meridian Park, close to schools, churches and shops, between car and bus lines. 3 rooms, kitchen, bath and porch, $40; 4 rooms, kitchen and bath, $50; in excellent condition.
C. A. SNOW CO.
710 8th St. N.W. Nat. 1921

$40.50 LONDON HALL, 1133 13th St. One room, kitchenette and bath; Murphy bed. Frigidaire on house current. Resident manager.
GOSS REALTY CO.
1405 Eye St. N.W. Nat'l 1353

$40.50 AND $57.50. THE CLYDE, 1124 10th st. nw. One room, kitchen, bath and dinette, $40.50; 2 rooms, reception hall, kitchen and bath, $57.50. Free electricity, gas and refrigeration. Resident Manager, Apt. 102. Phone Met. 5123.
WALTER A. BROWN,
1400 H st. nw. Nat. 1852.

$42.50 to $45. 1418 W st. nw. and 1424 W st. nw., 3 and 4 rooms, kitchen and bath; all outside rooms, newly decorated throughout. Resident manager on premises.
NAT'L MORTGAGE & INV. CORP.
1004 Vermont Ave Nat. 5833.

$42.50 THE WILSON, 412 First St. S.E. Adjacent to House and Senate office buildings and Library of Congress. Modern, well-equipped apartments under owner management, featuring pantries and porches. Corner apartment of 3 rooms with 2 exposures, kitchen, bath and porch; in excellent condition.
C. A. SNOW CO.
710 8th St. N.W. Nat. 1921

$42.50 1809 Belmont road; 2 rooms, kitchen and bath; newly decorated throughout; electric refrigeration; one block from 18th and Columbia rd.; convenient to car lines, stores and churches.
NAT'L MORTGAGE & INV. CORP.
1004 Vermont Ave. Nat. 5833.

$45.00 UP. CHATHAM COURTS, 1707 Columbia rd., 2 rooms, bath and foyer to 6 rooms, 2 baths and foyer; 24-hour elevator and switchboard service; electric refrigeration; rental agent on premises.
BLISS PROPERTIES,
Adams 8464 or Linc. 1860.

$45.00 to $50, 2300 18th st nw., 4 rooms, kitchen and bath; newly decorated throughout; all outside rooms; close to stores, movies and car lines. Resident manager on premises.
NAT'L MORTGAGE & INV. CORP.
1004 Vermont Ave. Nat. 5833.

$47.50 to $56.50. 1900 LAMONT ST. N.W.—1 and 2 rooms, kitchen, dinette and bath; Murphy bed; electric refrigeration. Call Resident Manager, Col. 4599, or
NAT'L MORTGAGE & INV. CORP.
1004 Vermont Ave. Nat. 5833

$49.50 UP. 1832 Biltmore st. nw. 2, 3 and 4 rooms, kitchen and bath; in modern bldg. Frigidaire on house current.

$50.00 THE SIBLEY, 15 M St. N.W.—Frigidaire on house current. Walking distance to G. P. O. Union Station and City Post-office. Front apt. of 3 rooms, reception hall, kitchen and bath, $50. Res. Mgr., Apt. 1.
J. C. WEEDON CO.
1727 K St. N.W. Met. 3011.

$52.50 801 Butternut St. N.W., near Walter Reed Hospital; reduced rental on delightful apartments of 3 rooms and bath; some with porches. Resident manager.
WM. H. SAUNDERS CO., INC.
1519 K St. N.W. Dist. 1015

$55.00 to $65. THE ROCKLEDGE, 2456 20th st. nw.—Superb view of Rock Creek Valley. Public park adjoining. Charming corner apartment. Two rooms, kitchen, tiled bath, built-in tub, shower. Frigidaire on house meter. Resident manager.
REAL ESTATE MTGE. & GUAR. CORP.,
1610 K st. nw National 1403.

$55.00 TO $65. 2426 19TH ST. NW. 3 large rooms, kitchen, bath and foyer. Electrical refrigeration. Resident manager.
H. G. SMITHY CO.,
1418 Eye st. nw. Nat. 5904.

$75.00 THE MONTANA, 1726 M St. N.W. 4 lovely outside rooms with kitchen, electrical refrigeration, dinette and bath. Fine modern building, under owner management. One-half block from Connecticut Ave., adjacent to the Mayflower Hotel. 24-hour elevator and switchboard service.
C. A. SNOW CO.
710 8th St. N.W. Nat. 1921

$75.00 2151 CALIFORNIA ST. NW., 4 rooms, 3 bedrooms, kitchen and bath. Electric refrigeration. Elevator service. Resident Manager.
WM. H. SAUNDERS CO., INC.
1519 K St. NW. Dist. 1015.

APARTMENTS—Unfurnished 51

$85.00 2001 16TH ST. NW.—One of Washington's finest apartment buildings in this exceptionally desirable and convenient location. Owner management. 3 large, carefully planned rooms with kitchen, bath and electrical refrigeration. All outside rooms with 3 exposures, affording an abundance of air and sunlight.
C. A. SNOW CO.
710 8th St. N.W Nat. 1921

$100 to $145. PARK TOWER, 2440 16th st. nw. Two bedrooms, living room, dining room, kitchen, bath and porch; refrigeration included; 3 elevators, switchboard, garage in building. Manager on premises.
SHANNON & LUCHS CO.
1505 H St N.W. Nat. 2345.

3113 GEORGIA AVE. NW.
$30.00—3 rooms and bath; separate Arcola hot-water heaters; good condition.
GEORGE F. HANE.
1422 F st. nw. Natl. 3964.

$32.50—Three rooms, kitchen, bath and small back porch; with heat and janitor service. 920 New York ave. nw.

2601 CALVERT STREET N.W.
Bright, modern apartments of 3 rooms, kitchen, large hall, bath and porch. Exclusive location. Frigidaire on house current. Resident manager. Columbia 7609. $90.00 up.

THE COLTON,
49 Eye Street N.W.
Desirable 2-room apartments with kitchen, dinette, dressing closet, tile bath. Resident manager. Metropolitan 0574. $45.00 up.

THE CRESTHILL,
1430 Belmont Street N.W.
Large 2 and 3 room apartments with tile bath. Electric refrigeration. Resident manager. Adams 3370. $45.00 up.

1708 NEWTON STREET N.W.
3 rooms, kitchen and bath apartments. Kelvinator on house current. Janitor. Columbia 9178. $57.50.

5338 COLORADO AVENUE N.W.
One large room, dinette, kitchen and bath, furnished and unfurnished. General Electric Refrigeration. Resident manager. Georgia 9795. $42.50.

1745 K STREET N.W.
Large 1-room apartments, built-in bath with shower; short distance from downtown section. Furnished and unfurnished. Resident manager. District 4639. $37.50 up.

THE MUNSEY TRUST CO.

The Lombardy
No. 2019 Eye Street N.W.
Facing Public Park and Pennsylvania Ave.
Modern Downtown Apartment Building
1, 2 and 3 rooms, kitchen and bath; electric refrigeration; switchboard and elevator service.
$42.50 to $80
Resident Manager—West 1460

4707 Connecticut Avenue
UNUSUAL APARTMENTS of 3 and 4 large bright rooms with delightful screened porches
Reasonable Rentals
ALL NIGHT SWITCHBOARD AND ELEVATOR SERVICE
All Corridors Carpeted
Electricity and Refrigeration on House Current
RESIDENT MANAGER
Tel. Emerson 6800

2138 California St. N.W.
Exclusive residential section. One-half block west of Connecticut Avenue. All apartments completely redecorated.
1 room and bath to 6 rooms and bath.
$25.00 and Up
New electric refrigeration on house current.
Resident Manager, North 4837.

1818 Kalorama Rd. N.W.
Modern fireproof building.
4 rooms, bath, porch, $50.
South Exposure.
Electric Refrigeration on House Current.
A. S. GARDINER
932 Investment Bldg. Nat'l 0334.

COLORED—2313 N st. nw., 1st floor; 2-family apt., 5 rms., bath, elec., $36 Dec. 3452-J.

COLORED—2 rooms, kitchen, semibath; priv. home; employed couple. Ad. 3330-W.

Furnished or Unfurnished 52

LARGE room and private bath. 1026 16th st. nw Sell large mirror and glass shelves to tenant. Met. 3213.

RAVENEL APT., 1610 16th nw.—1, 2 and 3 rooms, kitchen and bath; large center hall; $40 to $100; elec. refrig.; strictly mod.; exclu. See Resident Manager.

THE NEW HAVEN (236 Mass. ave. ne.)—1 rm., kit., din., bath, $40 (furn., $50); elec. refrig., 24-hr. elev. Res. Mgr.

THE PARKWELL (3500 13th st. nw.)—1 room, dressing room and bath, $30; furnished, $37.50; 2 rooms, kit., bath, $57.50; furnished, $67.50. Refrigeration. Resident manager. Columbia 0597.

1445 Park Rd., The Alton
Front apt. of 4 big rooms, bath, large hall, extra big dressing room, $69.50; furnished, $82.50. Three exposures; fireproof building; free Frigidaire; elevator; resident manager. PHONE ADAMS 3451.

THE JEFFERSON
1200 16TH ST. N.W.
The low rents quoted on these newly decorated apartments warrant your inspection.
A few 2 room, kitchen and bath apartments are available (furn. or unfurn.). Also one 3 room, kitchen and 2 bath apt. (unfurnished).
(Furnished apartments have linen, maid service and full housekeeping equipment; elec. and gas.)
Apply resident mgr., Dist. 4707.

BUSINESS PROPERTY—Rent 54

FOR A DOCTOR OR A DENTIST
Bright, airy store room in the Longfellow Apartments, at 14th st. and Colorado ave. Fully occupied building of 69 apartments. Very desirable for dentist, doctor or any other approved business. Gas, heat and electricity furnished. A wonderful opportunity for the right party. Rent very reasonable.
L. E. BREUNINGER & SONS
211 Investment Bldg. Nat'l 2040.

OFFICES—STUDIOS for Rent 55

EDMONDS BLDG.
917 15th st., opposite McPherson square. Large, well-ventilated offices in suites of 2, 4 or 6 rooms. Complete service designed to appeal to substantial tenants. Very low rentals.
SHANNON & LUCHS CO.,
1505 H st. nw. Nat. 2345.

OFFICES
Central downtown, half square from U. S. Treasury. Single or en suite. 2 fast elevators.
As Low as $15.50 Monthly.
in the
DISTRICT NATIONAL BANK BUILDING.
H. G. SMITHY CO.
Rental Agents.
1418 Eye St. N.W. Nat'l 5904.

HOUSES—Rent—Furnished 57

EXCEPTIONAL offer; lovely summer home; beautiful trees; 9 rms., 2 baths; antiques; all or part. 3035 15th st. nw.

G ST. NE., 511—Well furn. 6-rm. house; reas.; adults. Owner reserves 1 rm. Apply 509 G st ne.

NEAR CONN. AVE.—To couple in official or business life, part or entire handsomely furn. new home; arranged in suites; 3 baths, 2 lav., oil heat, dou. garage. Box 154, Washington Post.

WE HAVE SEVERAL very desirable furnished houses for lease at very reasonable rentals, from $150 to $400 per month.
LINKINS CO.
1733 De Sales St. Dist. 3522.

REFINED colored home in suburbs; will rent whole or in part, completely furn.; a. m. i.; gar.; reasonable. Lin. 7079-J.

HOUSES—Rent—Unfurnished 58

COLUMBIA AVE., 45 (Hyattsville, Md.)—7 rms., 2 baths, large yd.; a. m. i.; $40. ROGER B. SMITH, 314 8th st. nw.

DETACHED—6 rooms, bath, sun parlor, sleeping porch; h.-w. h.; garage; 6621 2d st. nw.; $67.50 per month. Cleve. 8660.

DOES YOUR VACANT HOUSE APPEAR IN THESE COLUMNS? I will advertise it without cost to you. No obligation incurred unless rented by me, then regular commission is charged. Diligent management and prompt remittance. L. T. Gravatte, 729 15th st. nw. Natl. 0753.

EDGEMOOR, MD.—8 r., 2 b.; redecorated; a. m. i.; vacant; conveniences near; $80. H. A. Jacob, Nat. 9257. Evenings Wis. 4844.

FROM owner; wide; 4 bedrooms; heated sleeping porch; 2 baths; oil burner; Frigidaire; will sell. Adams 0031.

NEARBY VA.—Corner, 5 rms., ba., 2 closed-in porches; made over new; gar.; $50; also semidetached 5 rms., ba., $35 mo.; also nearby Md., 5 rms., ba., 35. Clev. 4733.

RANDOLPH ST. NE., 1216 and 1218—New 8-room houses; 2-car garage; near buses, cars. Key at 3611 12th st. ne.

SUNSHINE HOME—4309 13th ne., bet. Monastery and Cath. U., Mich. Pk.; semi-det., 9r.; a.m.i.; gar. Owner. NO. 1664-W.

2003 GALE ST. NE., $18.00.
324 KENTUCKY AVE. SE., $25.00.
1627 3D ST. NW., $27.50.

CHEVY CHASE, MD.
No. 10 Oxford Street
Home of 6 rooms, bath and garage; $75 month.
THOS. J. FISHER & CO., INC.,
738 15th st. nw. Dist. 6830.

804 21ST ST. NW.—8 rooms, 2 baths; elec., hot-air furnace...$75.00
817 EYE ST. SE.—4 rooms and bath; elec., h.-w. h....$32.50
2521 H ST. NW.—6 rooms, bath...$30.50
JAME MORRIS WOODWARD, Realtor,
723 20th st. nw.

Furnished or Unfurnished 59

NEWLY FURNISHED 7-room house; 2 baths; up-to-date; oil heat; 2 blocks from Wardman Park. Col. 5398.

WOODRIDGE—3802 Eastern ave. Comfortable 5-room bungalow; convenient location; a. m. i.; reasonable. DE. 2990.

HOUSES—Rent or Sale 60

ONTARIO RD. NW., 2718—Nr. 18th and Col. rd. 8 rms., bath, 2 showers, 3 lavatories; garage; Electrolux; rent, $75 mo., or sell on good terms. ME. 2090.

SUBURBAN—For Rent 61

NEARBY Va., Jefferson Pk., 6 rms., English stucco, fireplace, elec. range, garage, new cond.; a. m. i., near school, bus, stores, $65. Co. 0643.

WOODRIDGE—Modern 6-room house, bath, hot-water heat; furn. or unfurn. 3710 24th st. ne.

TAKOMA PARK, MD.,
105 Grant ave. 6 rooms and bath, $45.
TAKOMA PARK INVESTMENT CO.,
SHepherd 2600.

HYATTSVILLE, MD.
5-room-and-bath modern bungalow; garage; paved street; $42.50 month.
Phone Greenwood 1582.

WANTED—TO RENT 65

APARTMENT or house, unfurn., for 3 adults and servant, is desired by an established Washington writer; due to restricted income, would like to arrange with owners for care, plus small rental. Emerson 2873.

LIST YOUR PROPERTIES for rent with Graham & Ogden, 313 Woodward Bldg., Natl. 3689. 803 King st.; Alex. 1300.

LIST YOUR HOMES to rent with D. H. Johnson Co., 941 N. Y. ave. nw. Established 1906; phone Nat. 1373.

WE CAN RENT your house or apt. immediately. Robert L. McKeever Co., Shoreham Bldg.; NAtional 4750.

YOUNG married couple wish 3-room apartment in Wash. or nearby; must be reasonable. Call Linc. 1762-W, after 2 today.

BUSINESS PROPERTY—Sale 67

FIRST COMMERCIAL, Bladensburg road; 110x200 ft.; 21,000 square ft. Make offer. F. M. Doyle, Realtor. Dist. 7965.

HOUSES for SALE 68

CHEVY CHASE, D. C.—New 6-room detached brick home; on wide ave.; sacrifice for $4,000 less than original price. Phone Cleve. 6440.

COLORED—7TH ST. NE., NEAR K. 6 rooms and bath; only $3,000; genuine sacrifice to close estate; good home or investment; now rented for $32.50 to good tenant; small cash payment, $30 month. GReenwood 1575.

NEW HOUSE—No down payment; 6 rooms, beautiful bath, sleeping porch, double garage; club room; overlooking Rock Creek Park. 1741 Hobart st.; Ad. 1725.

PETWORTH—8 rms., bath, porch; a. m. i.; good condition; fine location; $4,950; terms. Harry B. Pitts, 1343 H st. nw.; Met. 4300.

TAKOMA PARK, D. C.—¼-acre, 7-room and bath detached house; a.m.i.; garage; $8,500. Owner, 6821 Laurel st. nw.

WILL BUILD 4-room bungalow on large lot D. C.; $1,490; terms, $90 cash; $15.50 a month. Box 179, Washington Post.

5514 8TH ST. NW.—Taken back under foreclosure, now a bargain. Price $6,500. Cash $750; $52.50 monthly.

$57.50 PER MONTH will buy a new, fully detached, all-brick, slate-roof, 7 large rooms, tile bath, corner house, with recreation room and brick garage; on large lot. Potomac 4978.

Inspect 1304 Rittenhouse st. nw. You will be delighted over the many new features in this home. Open daily to 9 p. m.
CALL US FOR FREE AUTO SERVICE.
LEWEY, INC.,
1003 K St. NW. DI. 3625.

Price $4,900
324 D ST. N.E.
Near Stanton Park. The greatest value to be found in any section of the city. Six large rooms, tile bath, hot-water heat, porches, cellar under entire house. Vacant and in perfect condition.
JOHN F. DONOHOE & SONS,
314 Pennsylvania Ave. S.E.

LINCOLN PARK—$5,500
This modern brick home of 6 rooms and bath is surely a find; nicely arranged; good condition. To inspect, call at once.
EARLE WEST MANSON,
Dist. 9373, 1103 Vt. Ave., Eves., Clev. 5054.

COLORED BARGAIN
ONLY $5,250
13TH ST., near Maryland ave. ne., 6-room, modern brick home, cellar, garage. Only $300 cash, $45 per month including everything. GReenwood 1575.

HOUSES for Sale—Furnished 69

FREE THEATER TICKETS—The Washington Post will give two free guest tickets to Loew's Fox Theater with each paid-in-advance want ad for seven or more times when brought to The Post's main office. On the screen, Warner Baxter; stage, Ted Lewis in person.

LOTS for SALE 72

EDGEMOOR—$750 each and up; paved streets; all improvements; near conveniences. H. A. Jacobs, Nat. 9257. Evenings, Wis. 4844.

3 LOTS—Randle Highlands, near Mass. ave., quick sale; 2 at $110 ea., one at $165. Terms. Met. 4930.

SUBURBAN for SALE 73

ATTRACTIVE 4-room and bath bungalow; a. m. i.; glassed-in sleeping porch; lot 50x120; 2 blocks from bus line and stores; price, $2,500; terms. O. B. Zantzinger, jr., owner, No. 9 Bailey ave., Hyattsville Hills. Inspect between 4 and 6 p. m.

COUNTRY ESTATE—22 acres, 10-room dwelling and other improvements; fine orchard of 500 trees; located in N. W. suburban section. Munger-Hollingsworth Co., Wisc. 4652.

SUBURBAN—Sale or Rent 73A

CONVENIENT small country home; sell $5,000; easy terms; rent, $40 mo.; 6 rms., bath, porches; gas and elec.; open Saturday and Sunday afternoons. 309 West Columbia st., Cherrydale, Va. Phone PO. 5540, Br. 102, evenings.

FARMS—Land for Sale 74

$25 DOWN, $5 mo.; 10 acres; near State rd.; 15 miles D. C.; total price, $275. Adams 1490-W.

SHORE PROPERTY—Sale 76

OWNER will sacrifice fine lot on salt water, 25 miles from Wash. Restricted, exclusive, water, electricity. $20 for quick sale. Sterling 5551.

REHOBOTH BEACH, Del.—On the ocean; now is the time to rent or buy cottages or lots at reduced prices. Address Rehoboth Publicity Bureau, 633 F st.

WANTED—REAL ESTATE 77

LOT—Will pay cash for lot 60-feet wide located west of 16th st., north of bridge. Phone Metropolitan 2090.

I PAY CASH for small houses, white or colored, regardless of condition. Wm. J. Callanan, 1437 Eye nw.; Natl. 5971.

WILL pay all cash at once for several brick houses, reasonably priced, white or colored. Phone District 9373 or write Earle W. Manson, 1103 Vermont ave. nw.

CALL ME BEFORE YOU SELL.
Immediate cash for your property, brick or frame; any section, District only.
G. G. DUTY, 1094 Vermont ave. Nat 4482.

For an alert, responsive field, use Post Classified Ads for service, rentals or sales.

THE ONCE OVER

By H. I. PHILLIPS

MAYBE HANK WAS RIGHT.

BUSINESS MEN are still talking about Hank Ford's recent statement, and admitting that this time his remarks did not sound like body squeaks. Henry says that the boom period was the bad period for American business and that the depression is doing it a lot of good.

* * * *

These are the good times, declares Hank, because the business men of the country are pruning, planting and pushing, instead of picnicking, promoting and putting.

* * * *

The so-called prosperity era was an era of waste and inefficiency, thinks Mr. Ford. Nobody was doing any real work and the rarest thing in America was a man perspiring.

* * * *

According to Henry's way of thinking, American industry was merely looking at itself in duplicate mirrors, jumping through the paper hoops of market speculations and surf-bathing in a chain of mirages.

* * * *

There is much to what the Great White Father of the Tin Can Tourists says. Our industrial bigwigs were having an emotional workout with Hans Christian Anderson. They were doing an Aladdin-and-His-Wonderful-Lamp act, but they let water get into the kerosene.

* * * *

The country was merely passing through a Roman orgy, which it mistook for an industrial triumph.

* * * *

"Don't sell America short," was the national slogan at a time when it should have been, "Stop, Look and Listen!"

* * * *

Many corporations had presidents who couldn't locate their own offices without a guide and who went in only to dictate another letter to a couple of yacht agencies.

* * * *

Vice presidents were chosen for their ability to ignore what was going on at the office, and the best test for membership on a board of directors was a man's reputation for concentrating on his niblick shots and keeping his mind free from any business worries.

* * * *

But the big boys were no worse than the little fellows. We were all regarding life, liberty and the pursuit of happiness as something done through a slot machine, a deck of cards and a wheel of fortune.

* * * *

The main idea was to get plenty of money without removing our coats, hats or gloves.

* * * *

We have been very slow coming out of the ether and a little reluctant about opening our eyes and recognizing the doctor, but during the past few months we have been getting back to normal both in point of brains and vision.

* * * *

Work, common sense and thrift once more loom as essential to any through trip to happy days. And, as Henry says, the slump may turn out to have been the best thing that ever happened to the country, always excepting Paul Revere's ride.

HOME—SWEET HOME.

Jack Spratt was a Technocrat—
His wife, though, had the money;
And so his speeches seemed so flat
To her that they were funny.

Our notion of swank: A man who attended both the motor and the yacht show and didn't give the salesman an assumed name.

VERY ANNOYING.

Mr. Paderewski is fed up with the machine age. It gets, in a manner of speaking, in his hair.

Members of the United States Senate during 1932 consumed 500 aspirin tablets at Government expense, it is announced. That's nothing; many a taxpayer was so distressed by Senate actions that he consumed that many at a sitting, and still didn't get rid of the headache!

(Copyright, 1933.)

Cyclist, 17, Is Arrested As Boy, 8, Is Injured

Having allegedly disregarded the signal of a schoolboy traffic patrol and ridden his bicycle into a group of children, seriously injuring an 8-year-old boy, George A. Meigs, 17, 301 Second street northwest, was arrested by police yesterday afternoon on a charge of failing to observe traffic signals.

LeRoy Desboro, the injured boy, was treated by Casualty Hospital for lacerations.

Bank Plot Thwarted, Police Hunt for Gang

Having successfully thwarted the plot to rob a branch of a downtown Washington bank yesterday, detectives are making a concerted effort to learn the identity of the alleged plotters, who are believed to be ruling members of a gambling ring.

A police guard was maintained through the day at the branch bank, but apparently the robbery was called off by the instigators of the plot.

TRAFFIC TOLL

TO DATE.

The regulations set down in the traffic manual of the District of Columbia were drawn up, passed upon and considered laws by the Commissioners to prevent accidents and for the protection of all.

It is apparent that there are many motorists unfamiliar with these traffic laws. If there is to be any appreciable decrease in the annual traffic toll, they must be known and understood.

A little booklet issued by the Police Department contains all the traffic regulations for the District. A copy may be obtained at either the Traffic Bureau or any of the precinct stations.

The accident figures to date are:

	1932	1933
Deaths	12	6
Injuries	410	405
Accidents	885	972

"Be Careful."

14 CADET COMPANIES FROM HIGH SCHOOLS WIN PARADE PLACES

Decoration Plan Progressing for Inaugural Ball at Auditorium.

The limitation placed on the number of high school cadets in the Roosevelt inaugural parade which will enable only 14 of 40 companies to march was made necessary, officials of the parade committee said yesterday, by the space limitations by which the parade is governed.

The question had been taken up, it was stated, with Col. E. M. Craigie, who is in charge of the cadet corps, before any decision was reached.

A limit as to number has already been placed on all units which will be embraced in the first division and which will include, in addition to the high school cadets, all regulars, National Guardsmen and other uniformed bodies connected with any of the military establishments. It is entirely possible that other divisions of the parade will have to be limited, too, so that the entire body of marchers may be reviewed before nightfall.

Decoration of Auditorium.

Details incident to the transformation of the Washington Auditorium into the scene of beauty in which it is to be for the night of the inaugural ball were discussed at a meeting, at which Mrs. John Allan Dougherty, chairman of the inaugural ball committee, had yesterday morning at the Washington Auditorium with representatives of the Army, Navy and Marine Corps, Police and Fire Department, corporation counsel and Traffic Bureau and the radio company. The plan of decoration which the representatives of the Navy will provide under the direction of Admiral H. V. Butler, was decided upon, broadcasting booth located and the necessary plans made for police, traffic and fire protection.

The jam at the Washington Auditorium the night of the inaugural ball is expected to come between 9:30 and 10:00 o'clock since the schedule agreed upon yesterday provides for the entry of the governors and other distinguished guests, beginning promptly at 10 o'clock. Participants who arrive earlier will be entertained with music by the Oklahoma Indian Band and the Philadelphia Harmonica Band on the lower floor of the auditorium.

Tickets for Concert.

Warren Delano Robbins, vice chairman of the committee on distinguished guests, discussed the details of the entertainment, which will be provided for those who fall within that category, in an address last night over Station WJSV.

Tickets for the inaugural concert will go on sale this morning at the National Symphony box office at Garfinckel's.

A letter was addressed yesterday by the committee on grandstand ticket sales to all of the chief clerks and personnel officers of the various Government departments enlisting their cooperation in making reservations for seats for Government employes. Under the plan of cooperation which has been evolved these officials will receive applications from their various departments and forward them to the ticket committee in the Washington Building.

Bedford's Mixed Band To March in Inaugural

(Associated Press.)

The brilliantly attired Co-ed Firemen's Band of Bedford, Va., was assigned a place yesterday in the inaugural parade.

Arrangements for the band's participation were made by Representative Woodrum, of Roanoke, at conferences with Rear Admiral Cary T. Grayson, chairman, and others at inaugural headquarters as scores of other bands clamored for places. So many bands have applied many will be turned down.

The Bedford organization was the first civilian band in Virginia to be given a place in the parade. Three military bands, the Richmond Blues, John Marshall High School Cadets, and Massanutten Military Academy, previously were given assignments.

With its 24 women and 46 men musicians, the Bedford band twice before has marched down Pennsylvania avenue. In firemen's parades here in 1930 and 1932, the band won many prizes including the capital prize in the latter year.

F. K. Saunders, band president, and Claude Harrison, business manager, were in Washington yesterday to discuss the parade arrangements with Representative Woodrum and Admiral Grayson.

DAILY WEATHER REPORT

TODAY'S SUN AND TIDE TABLE

			A.M.	P.M.
Sun rises	7:05	High tide	8:46	9:00
Sun sets	5:41	Low tide	3:13	3:23

WEATHER CONDITIONS.

U. S. Dept. of Agri., Weather Bureau.
Washington, Friday, Feb. 10—8 p. m.

Forecast—For the District of Columbia, snow or rain Saturday; Sunday fair and colder; fresh east, shifting to west winds.

For Virginia, snow or rain Saturday; Sunday fair and colder.

For Maryland, snow in west and snow or rain in east portion Saturday; Sunday fair and colder.

Pressure is low over Hudson Bay, Chesterfield Inlet, 29.18 inches, with a trough extending southward to Lake Superior, Port Arthur, 29.62 inches, and thence southwestward to Iowa. A disturbance of slight but probably increasing intensity is central off the South Carolina coast, Charleston, 30.28 inches, whence it will move northeastward. Another disturbance of slight intensity is central on the Louisiana coast, New Orleans, 30.18 inches. Pressure continues high over the Plateau, Winnemucca, 30.68 inches, with an extension southeastward to Oklahoma, 30.40 inches. Another high-pressure area is moving eastnortheastward off the New England coast, Nantucket, 30.64 inches, with an extension westward and southwestward over the Appalachian region. Rains have occurred in the South Atlantic and East Gulf States and the south portion of the West Gulf States, and light snows in the north portion of the West Gulf States, the lower Ohio Valley, the northern Rocky Mountain region, in Virginia and at scattered points in the Lake region. The temperatures have risen in the Ohio, the Missouri and Mississippi Valleys, and in the middle Rocky Mountain regions, the middle Plains States, the northern Plateau and the Lake region, while they have fallen over the Canadian northwest.

Local Weather Report.

Temperature—Midnight, 18; 2 a. m., 17; 4 a. m., 18; 6 a. m., 19; 8 a. m., 20; 10 a. m., 24; 12 noon, 29; 2 p. m., 32; 4 p. m., 32; 6 p. m., 30; 8 p. m., 30; 10 p. m., 26. Highest, 34. Lowest, 17.

Relative humidity—8 a. m., 39; 2 p. m., 30; 8 p. m., 39. Rainfall (8 p. m. to 8 p. m.), none. Hours of sunshine, 5. Per cent of possible sunshine, 47.

DEPARTURES FROM NORMAL.

Accumulated excess of temperature since January 1, 1933, 296 degrees.

Excess of temperature since February 1, 1933, 6 degrees.

Accumulated deficiency of precipitation since January 1, 1933, 0.38 inch.

Deficiency of precipitation since February 1, 1933, 0.08 inch.

Temperatures and Precipitation.

Temperatures and precipitation for 24 hours ended Friday, 8 p. m.:

	Highest Fri.	Lowest Thurs. night	Fri. 8 p.m.	Rainfall
Washington, D. C.	34	17	30	....
Asheville, N. C.	30	12	28	....
Atlanta, Ga.	28	22	25	0.01
Atlantic City, N. J.	30	16	28	....
Baltimore, Md.	30	18	30	....
Birmingham, Ala.	40	20	36	....
Bismarck, N. Dak.	12	—4	—8	....
Boston, Mass.	24	10	22	....
Buffalo, N. Y.	18	—2	18	0.58
Chicago, Ill.	18	—8	18	....
Cincinnati, Ohio	24	4	24	....
Cheyenne, Wyo.	20	—22	12	....
Cleveland, Ohio	24	—2	20	....
Davenport, Iowa	16	—2	12	....
Denver, Colo.	28	—14	16	0.04
Des Moines, Iowa	18	—2	14	....
Detroit, Mich.	20	—12	20	....
Duluth, Minn.	8	—14	—2	0.02
El Paso, Tex.	46	34	44	....
Galveston, Tex.	54	40	40	0.52
Helena, Mont.	16	—16	14	....
Indianapolis, Ind.	22	2	22	....
Jacksonville, Fla.	56	44	48	0.14
Kansas City, Mo.	16	2	12	0.04
Little Rock, Ark.	24	16	24	0.16
Los Angeles, Calif.	62	34	60	....
Louisville, Ky.	30	10	28	....
Marquette, Mich.	12	—14	12	....
Memphis, Tenn.	34	14	24	....
Miami, Fla.	76	66	74	0.12
Mobile, Ala.	46	32	42	0.01
New Orleans, La.	50	36	46	0.02
New York, N. Y.	24	10	24	....
North Platte, Nebr.	24	—14	20	....
Omaha, Nebr.	22	—2	20	....
Philadelphia, Pa.	26	16	26	....
Phoenix, Ariz.	50	28	48	....
Pittsburgh, Pa.	24	2	24	....
Portland, Me.	20	4	16	....
Portland, Oreg.	34	18	32	....
Salt Lake City, Utah	10	—10	10	....
St. Louis, Mo.	24	8	22	....
St. Paul, Minn.	14	—10	4	0.01
San Antonio, Tex.	36	30	38	0.14
San Diego, Calif.	62	42	58	....
San Francisco, Calif.	52	42	50	....
Santa Fe, N. Mex.	18	4	12	0.08
Savannah, Ga.	42	32	36	0.12
Seattle, Wash.	34	24	34	....
Springfield, Ill.	26	4	22	0.02
Tampa, Fla.	72	48	60	....
Toledo, Ohio	20	—6	20	....
Vicksburg, Miss.	44	26	40	0.02

River Bulletin.

Harpers Ferry, W. Va., Feb. 10.—Potomac and Shenandoah Rivers clear.

PICTURE PRESENTED TO HOME

Post Staff Photo.

At a luncheon yesterday at the Florence Crittenton Home the District Federation of Women's Clubs presented a picture of the Sistine Madonna to that institution. Left to right—Mrs. Edgar B. Meritt, past president of the federation; Mrs. Lloyd Biddle, first vice president of the federation, making the presentation; Mrs. Grace Morrison Poole, president, General Federation of Women's Clubs; Mrs. Thomas E. Robertson, president of the board of managers of the home, and Mrs. Harvey W. Wiley, president of the District Federation.

DEFUNCT BANKS PAY SHARE OF DEPOSITS

Two Making Partial Refunds and Two Others Will Follow Suit.

As two Washington banks, which suspended operations last July, opened their doors yesterday for the first payment of depositors' claims, announcement came from Acting Comptroller of Currency F. G. Awalt that two more would start payment within a short time.

With depositors filing into the Bank of Brightwood and the Departmental Bank throughout yesterday to collect a total of $375,000, Mr. Awalt said that the International Exchange Bank and the North Capitol Savings Bank would make payments as soon as cash on hand permits.

Approximately 7,500 depositors will file claims with the two banks which started payments yesterday. To aid distribution the Departmental Bank will remain open until 9 o'clock tonight, resuming its regular hours of 8:30 to 5 Monday. The Bank of Brightwood will remain open until 5 p. m. today.

At the Departmental, depositors are being paid 30 per cent of their claims, while the Brightwood Bank is paying 20 per cent.

Capital Realtors Oppose Copeland's Housing Bill

Three Washington realtors called on the District Commissioners yesterday afternoon in the capacity of private citizens to present their arguments against indorsement of the Copeland housing corporation bill in its present form.

The realtors, W. C. Miller, Waverly Taylor and Harry K. Boss, declared they believed the project should be left to private initiative. Earlier in the week a delegation from the Washington Chapter of the American Institute of Architects urged the commissioners to indorse the measure, which is being sponsored by the architects.

WOR Will Feature Helen Heinl Tonight

Helen Corbin Heinl, Washington pianist, will be the guest of the Little Symphony Orchestra, over Station WOR, at 7:30 o'clock tonight.

Mrs. Heinl, a former MacDowell pupil, will play MacDowell's "Concerto in D Minor." Philip James will direct the orchestra. In the National Broadcasting Co. contest conducted by Deems Taylor last year Mr. James won the $5,000 prize for the best orchestral composition.

LILLIE TO FACE JURY UNDER $20,000 BOND

Expert Counterfeit Plant Is Laid to Man Who Shot Two Policemen.

Arraigned before United States Commissioner N. C. Turnage yesterday, Lester L. Lillie, 1201 Thirteenth street northwest, was ordered held for the District grand jury. Bond was set at $20,000.

Lillie was arrested Monday night when he allegedly attempted to pass a counterfeit $10 bill in a lunchroom near Eighteenth street and Columbia road northwest. Two policemen, Herman Lay and Arthur Gernhofer, were shot by the youth in the ensuing melee.

Lillie later was found to have a well-equipped counterfeiting plant and when he was arraigned yesterday three bogus money charges and two assault charges were placed against him.

Attorney E. Russell Kelly appeared for Lillie, who waived a hearing and entered pleas of not guilty.

Three Boys Admit Senate Cafe Theft

Ate Little of Everything in Capitol Restaurant, Police Declare.

An orgy of feasting and cream puff throwing in the Senate restaurant at the Capitol was revealed yesterday in the arrest of three youths, held on open charges at First Precinct station.

Police said the three admit entering the lawmakers' eating place through a door which was inadvertently left ajar. They ate crab meat and pies, in fact a little bit of everything that was there, police said.

The youths arrested are Emmet Waller, 18, of 652 East Capitol street; Dan Scocca, 19, of 206 East Capitol street, and George O. Auguste, 19, of 3915 Illinois avenue northwest.

Veteran Found in Attic With Wrists Slashed

William C. Wolfe, 33, of 3012 Porter street northwest, was under treatment at Walter Reed Hospital last night after self-inflicting wounds on his wrists with a safety razor blade, according to police.

A former service man, Wolfe has been in ill health for some time. He was discovered in the attic of the home of a friend, W. Leo Marshall, 5405 Thirty-ninth street northwest, with his wrists bleeding, yesterday afternoon. Hurried first aid was administered by Fire Rescue Squad men and he was then taken to Emergency Hospital, and later to Walter Reed.

Butcher Fined $300 In Short Weight Case

Ellis Levy, proprietor of a meat market at 1508 Seventh street northwest, was fined $300 by Judge Ralph Given in Police Court yesterday on charges of selling meats at short weight. It was his third conviction on the same charge.

George M. Roberts, superintendent of weights and measures, said his office had been investigating the Levy market for some time. His agents, Mr. Roberts declared, had made purchases which, when tested, were found to be ½ to 4 pounds short in weight on each sale. Judge Given suspended a 90-day jail sentence.

Garges Says Municipal Center Funds Lacking

Answering a protest from the Cleveland Park Citizens Association against cessation of work on the Municipal Center, Daniel E. Garges, secretary of the Board of Commissioners, yesterday wrote in part as follows:

"While some funds are available from previous appropriations applicable to the Municipal Center, there was no opportunity to reinforce such balances with sufficient funds to enable the first unit, or even a portion of the first unit, to be constructed."

$250 Dresses Stolen From Store.

Dresses worth $250 were reported stolen from the store of Lowell Lane at 2911 Fourteenth street northwest by burglars who forced open a rear door Thursday night.

BALLOU WOULD END SCHOOL CHILDREN'S RELIEF DUPLICATION

Wants Welfare Agencies to Study Family Needs From Pupil List.

To avoid duplication in relief work, Dr. Frank W. Ballou yesterday suggested to Miss Mary A. Dilger, administrative principal of the Gales, Seaton and Blake Schools, that she send a list of names of all pupils to the Council of Social Agencies and the Board of Public Welfare so these agencies may make an investigation into family needs.

He also suggested that children at the schools be permitted on written request of their parents "to leave the building during the noon recess for any purpose, including the securing of hot lunches at the quarters of the Volunteers of America until such time as the welfare agencies shall otherwise advise the superintendent."

Parents to Be Warned.

He asked that Miss Dilger make it clear to parents that the school officials can not assume responsibility for the supervision, protection and care of children who leave the school premises during the noon recess period.

Dr Ballou made public a letter from Miss Dilger, declaring that she had stopped allowing the children to lunch at the Volunteers of America because of a statement by Capt. Arthur E. Wise, of the Volunteers, that restrictions would have to be placed on the other work of the organization because of the "expense of providing warm lunch for 100 school children daily."

"Provided Lunch Not Eaten."

The letter read in part:

"I felt that in spite of requests from the parents, a number were going who did not really need the lunch. This was verified by reports that came from the pupils saying that all of the children were not eating the lunch furnished.

"I should like to state that milk-and-cracker lunches are being given to all children whom we have reason to believe can not afford to bring the money for the same."

Use of Bus Terminal During Rush Accepted

The Washington Chamber of Commerce yesterday accepted the offer of the Short Line System Bus Co. of their new terminal at 633 F street northwest, for the use of special buses coming into the city for the inaugural celebration.

Ernest Kelly, general manager of the bus system, stated that announcements of the terminal accommodations will be sent to every bus company. The site was chosen because of its downtown location which will not interfere with the inaugural ceremonies.

33 Students at A. U. Win Semester Honors

Semester honors for 33 students in the College of Liberal Arts of American University, were announced by Dean George B. Woods yesterday morning at the student assembly.

Twenty-two of the students are graduates of local high schools. They are Martin Allwine, Elwood Backenstoss, Mrs. Genevieve Blew, George Barber, aCtherine Church, Kirkley Coulter, Jane Esch, Alice Louise Ford, Henrietta Goodner, Margaret Hedgcock, Georgeanna Hild, Anne King, Dorothy Kirsch, Sara Motley, Neil Moon, Helen Nordlinger, Pauline Pariseau, George Sanderlin, Meta Scantlin, Esther Smith, Joseph Summers and Mary Lesta Wakeman.

Sales Regulation Says 'Keep Moving'

Police Amendment Will Not Permit Peddlers to Loiter.

Responding to the demands of Georgia Avenue Business Men's Association and other trade groups, the District Commissioners yesterday modified a police regulation so as to prohibit all street vendors from stopping longer than to make a sale in the congested area of Washington and at certain circles.

Previously, vendors have been limited to 30 minutes on any block, but police reported that they have been remaining within the same congested district while technically complying with the regulation.

The new regulation specifies fixed stands at which the vendors are permitted to remain and outlines the congested areas from which they are barred as under the former ordinance. Penalty for violation is set at not more than $300.

BIRTHS, DEATHS AND MARRIAGES

BIRTHS REPORTED.

Raymond E. and Mary O. C. Winter, boy.
William W. and Alice Boyce, girl.
Frank I. and Beatrice Fortyune, girl.
Wylbert A. and Louise F. Fogan, boy.
Clyde B. and Mary R. Stovall, boy.
William A. and Sadie A. Blanchette, boy.
Lorenza and Annia M. Graham, boy.
Thomas D. and Ethel E. Bradford, boy.
Samuel and Elnora Crawford, boy.
Vollie H. and Suatralia Smith, boy.

LICENSED TO MARRY.

Thomas K. Miller, 25, 4204 Thirty-eighth street northwest, and Dorothy K. Morales, 23, 1319 Kennedy street northwest. The Rev. C. T. Warner.

Philip Hurwitz, 37, 2501 Nichols avenue southeast, and Irene Cohn, 28, same address. Rabbi G. Silverstone.

Alton B. Johnson, 25, 83 H street northwest, and Nora P. Billingsley, 23, 1125 Twelfth street northwest. The Rev. H. M. Hennig.

Bernhard Kuhlen, 30, 709 Sixth street northwest, and Anna Weber, 28, 1726 Massachusetts avenue northwest. The Rev. A. N. DeMuth.

Leon M. Shiner, 21, 1231 Florida avenue northeast, and Edna M. Lovett, 18, 919 F street northeast. The Rev. B. F. Bryan.

John B. Patrick, 30, Columbia, S. C., and Christine E. Williams, 21, 1448 Park road northwest. The Rev. G. G. Johnson.

Charles L. Krause, 62, and Theresa Johams, 47, both of Baltimore, Md. The Rev. H. M. Hennig.

Lester E. Carpenter, 34, and Katherine P. Collier, 23, both of Baltimore, Md. The Rev. A. F. Poore.

Cornelius M. Higgins, 20, and Mildred L. Herring, 19, both of Richmond, Va. The Rev. J. C. Ball.

Fred J. Moultrup, 21, Herndon, Va., and Evelyn A. Wenzel, 22, Ballston, Va. The Rev. G. E. McDorman.

Frank K. Kirtley, 21, and Gertrude V. Rice, 23, both of Richmond, Va. The Rev. W. S. Abernethy.

Albert Goldberg, 30, and Bessie Brenner, 28, both of Baltimore, Md. Rabbi J. T. Loeb.

Henderson P. Ware, 25, 13 N street southeast, and Carrie Barnes, 27, same address. The Rev. L. H. Schaefer.

Hyman Rosenbloom, 34, and Mary Lyons, 27, both of Baltimore, Md. Rabbi J. T. Loeb.

Joseph Rouse, 22, 200 G street northeast, and Evannah Dickens, 19, 106 Massachuetts avenue northwest. The Rev. J. E. Graham.

James L. Durrer, 28, 500 B street northeast, and Grace E. Reed, 21, 1232 W street southeast. The Rev. W. S. Abernethy.

Henry Slaughter, 19, 1736 Thirteenth street northwest, and Elizabeth Cook, 18, 1641 Thirteenth street northwest. The Rev. E. C. Smith.

Licenses issued at Rockville, Md.:

Robert R. Ludwig, 26, and Eloise A. Ambrose, 18, both of Strasburg, Va.

William R. Eaton, 36, 3335 M street northwest, and Anna J. Hillow, 28, 901 Hamilton street northwest.

Richard Hackett, 38, and Clara Butler, 38, both of Cedar Heights, Md.

Elmer W. Bates, 30, and Mattie V. Taylor, 21, both of Skyland, Va.

DEATHS REPORTED.

Catherine E. Luxon, 83 yrs., 306 Fourth street northeast.
Elizabeth F. Bailey, 79 yrs., 2523 14th nw.
Samuel L. Daw, 76 yrs., 1324 Wis. ave.
James H. Tomlin, 75 yrs., 401 Ky. av. se.
Adda M. Middleton, 70 yrs., 4831 36th street northwest.
Wm. J. Bennitt, 69 yrs., 2426 Irving ne.
Arthur L. Bryant, 63 yrs., 1819 Q ss. nw.
Arthur Warren, 60 yrs., Garfield Hos.
M. Samuel Beach, 54 yrs., Emerg. Hos.
Ada H. Breen, 48 yrs., Sibley Hospital.
Frances Hildebrand, 35 yrs., Gal. Hos.
Edward Hornebrook, 25 yrs., 2138 California street northwest.
Carvel Munnikhuysen, 20 yrs., 1247 Owen place northeast.
Mary Southerland, 2 yrs., Children's Hos.
Wm Kroson, 7 mos., Children's Hos.
Infant of Herbert and Rosa Howell, 9 days, Homeopathic Hospital.
Mary E. Lee, 85 yrs., 1021 30th st. ne.
Annie Woodland, 82 yrs., 130 Pierce nw.
Sarah A. Parker, 72 yrs., 92 R st. nw.
Martha Lee, 65 yrs., Home for Aged and Infirm
Ella L. Tyler, 65 yrs., 2134 New Port place northwest.
Elizabeth Parker, 62 yrs., Gallinger Hos
William Clegg, 55 yrs., 931 T st. nw.
Henry Gaskin, 44 yrs., Tuberculosis Hos.
Isaiah Dines, 15 yrs., Freedmen's Hos.
Perry Morgan, 4 mos., Children's Hos.

PLAY PRESENTED BY PUPILS

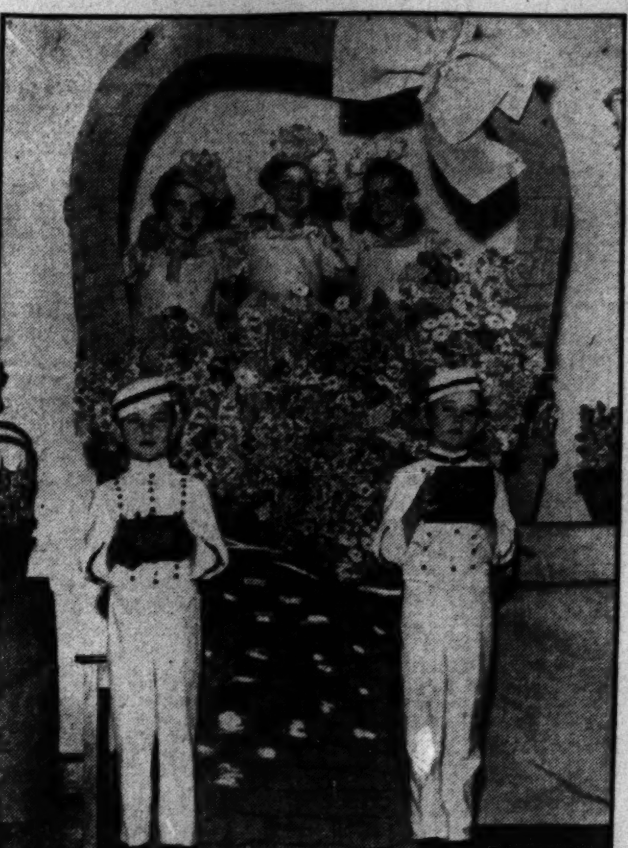

Post Staff Photo.

As a feature of the Founders' Day program conducted by the Parent-Teachers Association at the John Burroughs School yesterday, the second grand pupils, under direction of Mrs. Florence B. Lawson, teacher, presented a play, "The Flower Show." Left to right, upper—Verna Helen Staaf, Clare Norris and Katherine Ann Menafee. Lower—John Parker and Richard Mattingly.

$36,000 AUTHORIZED FOR STREET REPAIRS

D.C. Commissioners Approve Whitehurst's Program on 23 Highways.

Improvements on 23 streets at an approximate cost of $36,000 were authorized yesterday by the District Commissioners upon recommendation of Capt. H. C. Whitehurst, director of highways. Payments will come out of the gasoline tax funds, now available, and from assessments against abutting property owners. The work will be done this spring and summer.

Streets listed for improvements, which consist chiefly of paving of center strips and the resurfacing of the entire width of the highway with asphaltic concrete, follow:

Reno road, from Ellicott to Fessenden streets; Ellicott street, Thirty-sixth street to Reno road; Davenport street, Thirty-second street to Connecticut avenue; Locust road, Thirteenth street to Fourteenth street; Fourteenth street, Kalmia to Locust road; Thirteenth street, Kalmia to Locust road; Peabody street, Fifth to Seventh street; Oneida place, Fifth to Seventh street; Oglethorpe street, Sixth to Seventh street; Nicholson street, Fifth to Sixth street.

Longfellow street, Third street to Third place and from alley east to Second street; Second street, Kennedy to Kansas avenue; Ingraham street, Fifth street to Kansas avenue; Fourth street, Hamilton to Ingraham street; South Dakota avenue northeast, Webster street to alley north of Allison street; Thirteenth place northeast, Varnum to Webster street; Varnum street northeast, Thirteenth place to Fourteenth street; Fourteenth street northeast, Michigan avenue to South Dakota avenue.

Twenty-first street northeast, Randolph street to Bunker Hill road; Isherwood street northeast, Sixteenth to Seventeenth street; Third place, Madison to Nicholson street; Nicholson street, Third to Fourth street.

Child Hurt by Insurance Firm Car Gets $4,200

Verdicts of $4,200 for Lois Potter, 4 years old, and $2,800 for her father, D. W. Potter, of 1224 Quincy street northwest, were given in District Supreme Court yesterday because of injuries sustained by the girl when she was struck by an automobile of the Hartford Accident & Indemnity Co., of 925 Fifteenth street northwest.

The child was struck at Quincy street and Kansas avenue northwest on January 16. Through Attorneys Welch, Daily & Welch, it was shown that the girl had undergone four major operations on her right leg, which will be permanently disfigured and shortened.

GASOLINE TAX BOOST IS BLOCKED BY ODDIE

Action on District Increase Is Thwarted After Brief Debate.

Action on the Senate District Committee's bill to boost the District tax on gasoline from 2 to 3 cents was blocked in the Senate yesterday by Senator Oddie (Republican), Nevada.

Senator Oddie served notice when the bill was reported out of committee that he would object when the measure was called up on the unanimous consent calendar.

His objection followed a brief debate participated in by Senator Bingham (Republican), Connecticut; Senator Capper (Republican), Kansas, chairman of the Senate District Committee, and Senator Kean (Republican), New Jersey.

"I have been informed the present tax is more than sufficient to provide for the upkeep of roads," said Senator Bingham, "and I do not understand why the additional tax is necessary."

Senator Capper made the point that the present 2-cent gasoline tax is lower than in most States, and that the additional funds resulting would be used to finance bridge and park road construction and pay the salaries of crossing policemen if the traction merger becomes law.

Senator Bingham said Connecticut has only a 2-cent tax.

Senator Kean observed that automobile license taxes in the District ought to be based on weight.

15 Violation Driver Fined Total of $115

Defendant Claimed 'Twas Another Man But He Failed to Produce.

Convicted two weeks ago of violation of fifteen traffic regulations, John T. Gray, colored, yesterday was sentenced to pay fines totaling $115 by Judge Isaac R. Hitt in Police Court.

Motorcycle Policemen L. E. Sikes and J. T. White testified Gray drove past numerous red lights and stop signs, and was guilty of speeding at approximately 70 miles an hour. When he was tried, Gray informed the judge he was a victim of mistaken identity and that he had not been driving the car.

He said that he could produce the driver, and yesterday when he failed to do so he was sentenced.

Five Sewer Contracts For $15,000 Awarded

Five sewer contracts totaling approximately $15,000 were awarded yesterday by the District Commissioners. The R. D. Schlegel Co., of Bethesda, obtained three jobs: Klingle street sanitary sewer, between Fifty-first place and Weaver terrace, $1,099.34; North Dakota avenue service sewer, between Peabody and Quackenbos streets, $1,870.05; Piney Branch road service sewer, between Georgia avenue and Van Buren street, $2,623.45.

James Parreco & Son, Washington, was awarded a contract to build the Nineteenth street replacement sewer, between I and L streets, for $3,581.23, and the M. Cain Co., of Washington, obtained the job to construct the I street replacement sewer, between Twenty-sixth and Twenty-seventh streets, on a bid of $6,071.93.

Doctor's Kit Is Stolen From His Parked Auto

Dr. George K. Nutting, of 1606 Twentieth street northwest, reported to police last night that his kit, containing 20 tablets of morphine, a hypodermic needle and other instruments, all valued at $150, was stolen from his automobile.

The car was broken into while parked in front of his home.

Rum and Cigarettes Stolen.

Medicinal liquor and a quantity of cigarettes, valued at $150, were reported stolen from the Potomac Drug Store, at 1564 Wisconsin avenue, Thursday night by burglars who forced open a rear door. John A. Craft, manager of the store, told police that the liquor was bonded whisky worth $1.60 a pint.

HOUSE REPORT DUE TODAY ON SLASHED DISTRICT CASH BILL

Commissioners to Testify at Budget Hearing on Second Deficiency.

The District appropriations bill, shorn more than $2,000,000 below the $39,743,270 budget estimates, and carrying additional tax levies to provide for local unemployment relief, will be reported to the House of Representatives shortly after noon today.

Earlier, the House District Appropriations subcommittee will meet to put final touches on the measure before turning it over to the full House Appropriations Committee at 10 o'clock this morning.

Although a confidential committee print of the bill has been prepared, there are several items in the tentative draft on which members are said not to be in agreement. Differences will be ironed out at this morning's preliminary meeting.

Points Agreed Upon.

Items reported tentatively agreed to include:

1. Either an increase in the present tax on intangibles, or a new excess profits tax, to finance relief activities.
2. An appropriation of $625,000 for unemployed relief in the last six months of 1933.
3. A Federal "lump-sum" contribution to the District of $6,500,000.
4. A provision restricting the Public Utilities Commission from enforcing its taxicab meter order, and a clause requiring cab operators to post liability security.
5. Provision for a 10 per cent deduction in water rates as reward for prompt payment.

Funds for a new eight-room elementary school were to have been provided by trimming other school construction items, but a delayed report from the Budget Bureau made this impossible. They will be provided instead in the second deficiency bill.

Commissioners to Appear.

The District Commissioners today will appear before the Budget Bureau in behalf of the second deficiency measure, calling for total appropriations of $605,349. Because of the short time remaining before adjournment of Congress, they will urge speedy transmission to Capitol Hill.

Although details of the legislation are withheld until it is sent to Congress, the measure is known to provide $325,399 for payment of refunds to property owners on street improvement levies and the like. One item of $217,399 is to meet further refunds to property holders who paid assessments under the erstwhile Borland law.

Also included in the bill is an item of $108,000 to cover judgments against the District in District courts, likewise rendered as a result of the rescinding of the Borland law. Other judgments totaling $77,983 not associated with street assessments, are provided for in the bill.

A resolution introduced in the House yesterday by Representative McClintic (Democrat), Oklahoma, would authorize the President to stop all unnecessary public construction activities in the District.

Brightwood Citizens Ask New High School

Resolutions requesting a new senior high school in Northwest Washington and an addition to Paul Junior High School were adopted last night by the Brightwood Citizens Association.

The association also recommended to Maj. E. W. Brown that the Sixth Police Precinct be returned to its former designation of Thirteenth. In another resolution, it was recommended that a member of the Fire Department deliver one lecture a semester in the schools on fire prevention. Capt. H. A. Chapman, of the Fire Department, spoke at the meeting, and demonstrated the proper way to pull a fire box.

Abandoned Taxi Bares Accident

Man Held for Quiz After Cab Is Discovered Near Alexandria.

An investigation started by Sergt. R. B. Jenkins and Private W. E. Riley, of the Park Police, following the finding of a badly damaged taxicab abandoned near Alexandria, Va., early yesterday, brought about the disclosure of an accident near Ashland, Va., in which two persons were seriously injured Thursday night.

It was learned that the abandonment of the cab had been reported by Jessie Roundy, 22, of 235 Pennsylvania avenue northwest. The questioning of Roundy, who was held for investigation, revealed the cab had been rented three days ago from George Mandes, of 1412 Taylor street northwest. Samuel L. Breadon, 27, of 117 Pennsylvania avenue northwest, is said to have rented the car, and driven it to Richmond, taking Roundy and a girl identified as Hilda Kline, 22, no address given, with him.

In returning to Washington Thursday night, police learned that the car was wrecked, injuring Breadon and the girl. Police said Roundy admitted abandoning the car.

Federation Arranges Campaign for Funds

To meet expenses of the ensuing fiscal year, which begins April 1, the Washington Federation of Churches will launch a campaign for funds February 26. In addition to securing funds through the efforts of the Woman's Council, which has been the custom of the past, money will be solicited for the general treasury this year by male members of the churches.

The beginning of the drive observed with the celebration of "Federation Sunday," by churches which are members of the organization. The drive will end in March. The drive will be under the direction of Dr. E. M. Ellison, chairman of the campaign committee, and Mrs. B. B. Ellenberger, chairman of the finance committee of the church council.